The BADGER 1916

GC
977.502
M26UWC,
1916

My Badger

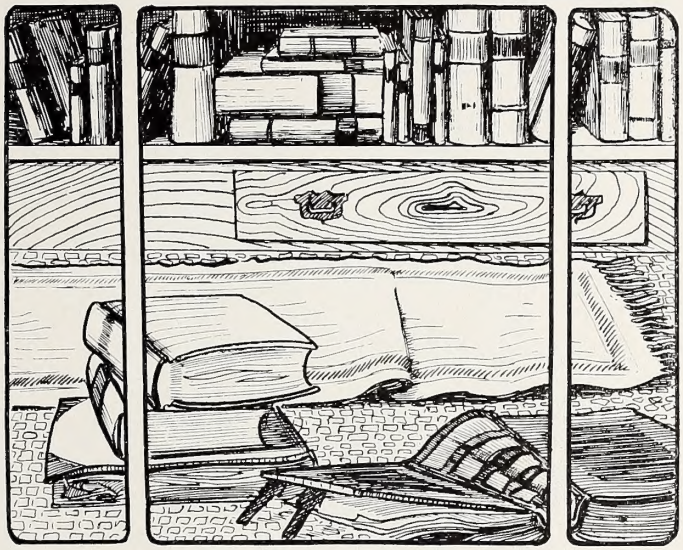

— W-B-White —

Digitized by the Internet Archive
in 2013

http://archive.org/details/badger00univ_0

The Badger

1916

W

Copyright 1915
by
G. L. Broadfoot
and
A. W. Powell

The Badger

1916

THE YEAR BOOK

Published by the

JUNIOR CLASS

of the

UNIVERSITY OF WISCONSIN

VOLUME THIRTY

Dedicated

To

The State of Wisconsin, which, by its bounty and generosity, has made this University and this Book possible.

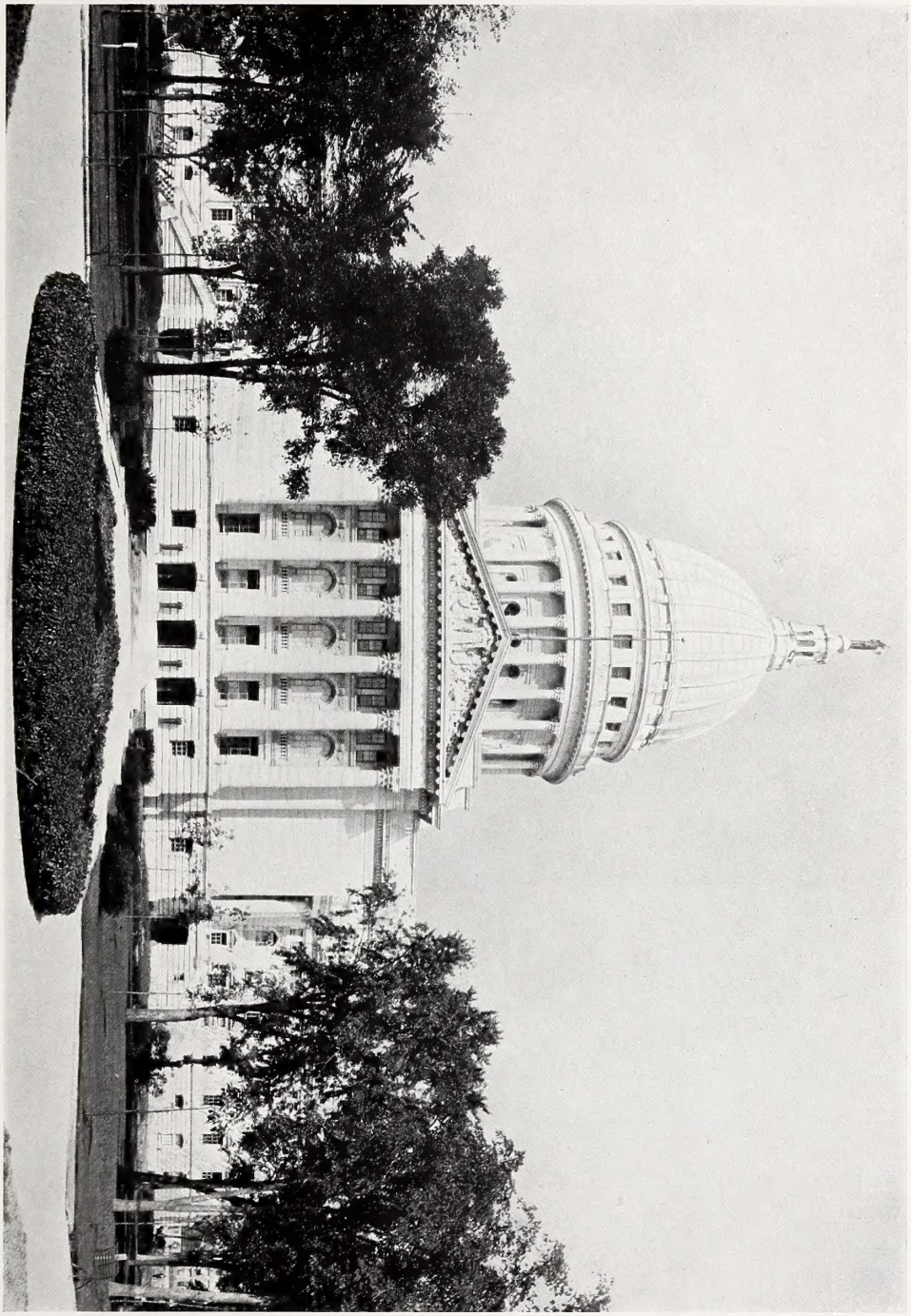

The State Capitol

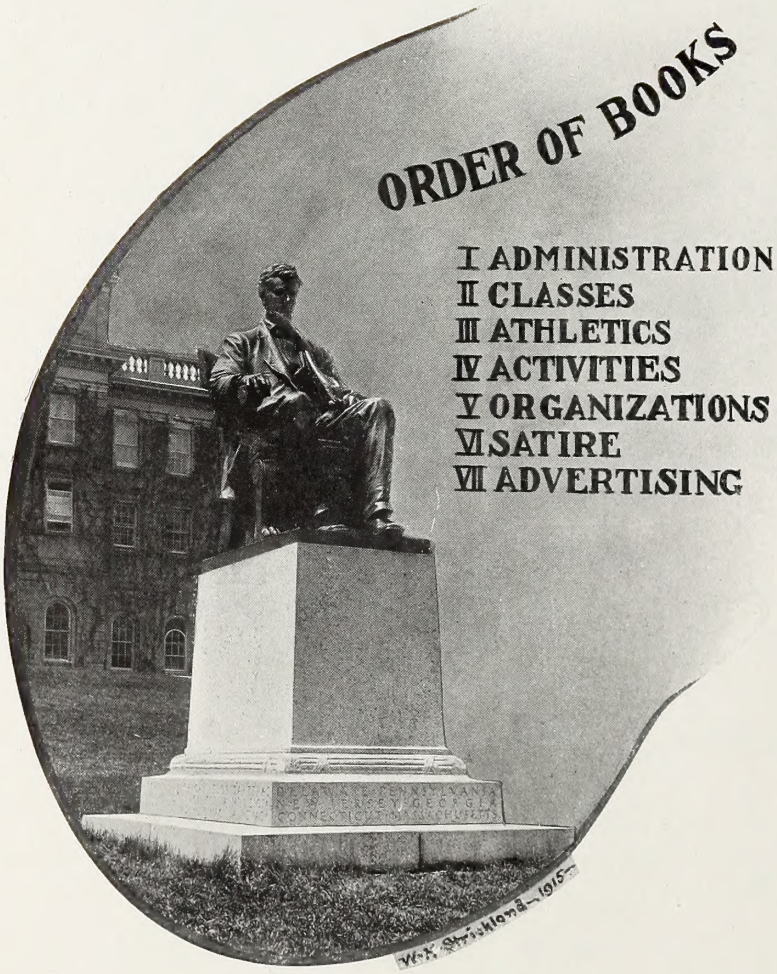
ORDER OF BOOKS
I ADMINISTRATION
II CLASSES
III ATHLETICS
IV ACTIVITIES
V ORGANIZATIONS
VI SATIRE
VII ADVERTISING

EDITOR'S FOREWORD

The object of a university annual, as we see it, is to portray the story of the year; and in this, the 1916 Badger, you will find a record of the things that you and your fellow students have done.

While it is always necessary to cling to old customs and old traditions, we have made changes this year in the hope that life here may be more nearly represented.

We sincerely hope you will receive it in the spirit in which it is offered; and that in the reminiscences of passing years it may not be entirely valueless as a reminder of happy days at Wisconsin.

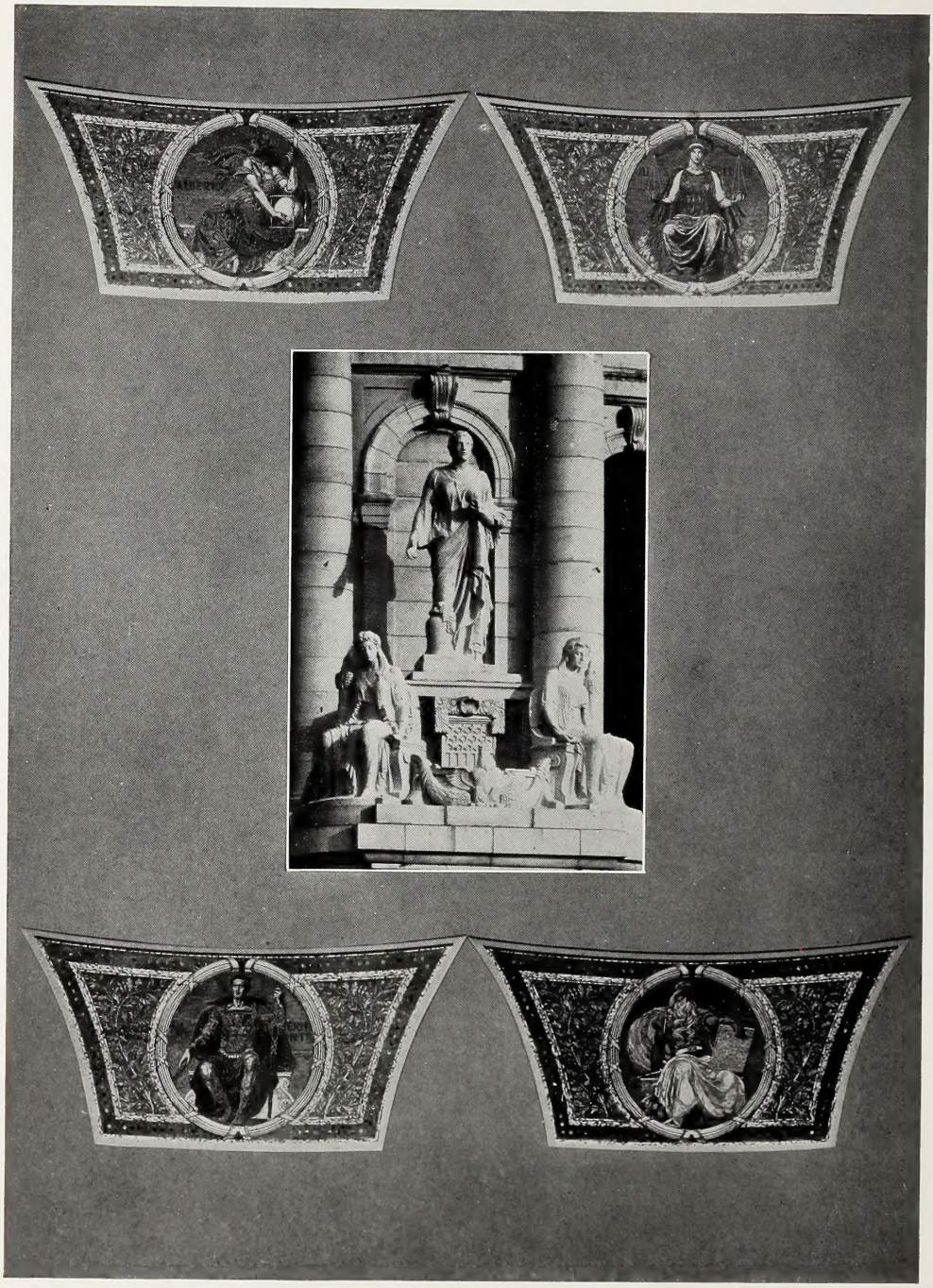

Some Capitol View

IN MEMORIAM

JOHN MUIR '64

HERMAN ROOT '13

MARY BONINO '13

JAMES DIVOLL '17

JAMES O'CONNOR '17

Our Wisconsin

Some Interesting Facts About Our University

Area of Campus—Approximately 1,000 acres.

Value of Grounds—$2,077,911.

Number of Buildings—65.

Value of Buildings—$3,724,356.

Value of Laboratory Equipment and other Apparatus—$547,307.

Number of Books—315,000.

Value of Books—$580,000.

Endowments—University Fund, $232,701; Agricultural College Fund, $303,594; University Trust Fund, $142,788. Total, $679,084.

Income from Endowments—$32,809.

Other Income—State, $2,153,865; Tuition and Laboratory Fees, $406,514; other sources, $508,191. Total, $3,068,562.

Departments—Graduate School, Letters and Science, Agriculture, Engineering, Medicine, Law, Pharmacy, Extension Division, Summer Session.

Courses—29.

Faculty—Professors, 103; Associate Professors, 55; Assistant Professors, 127; Lecturers, 20; Instructors and Assistants, 394. Total, 699.

Estimated Number of Students—7,200.

First Graduating Class—July, 1854.

Total Number of Degrees Granted—10,980.

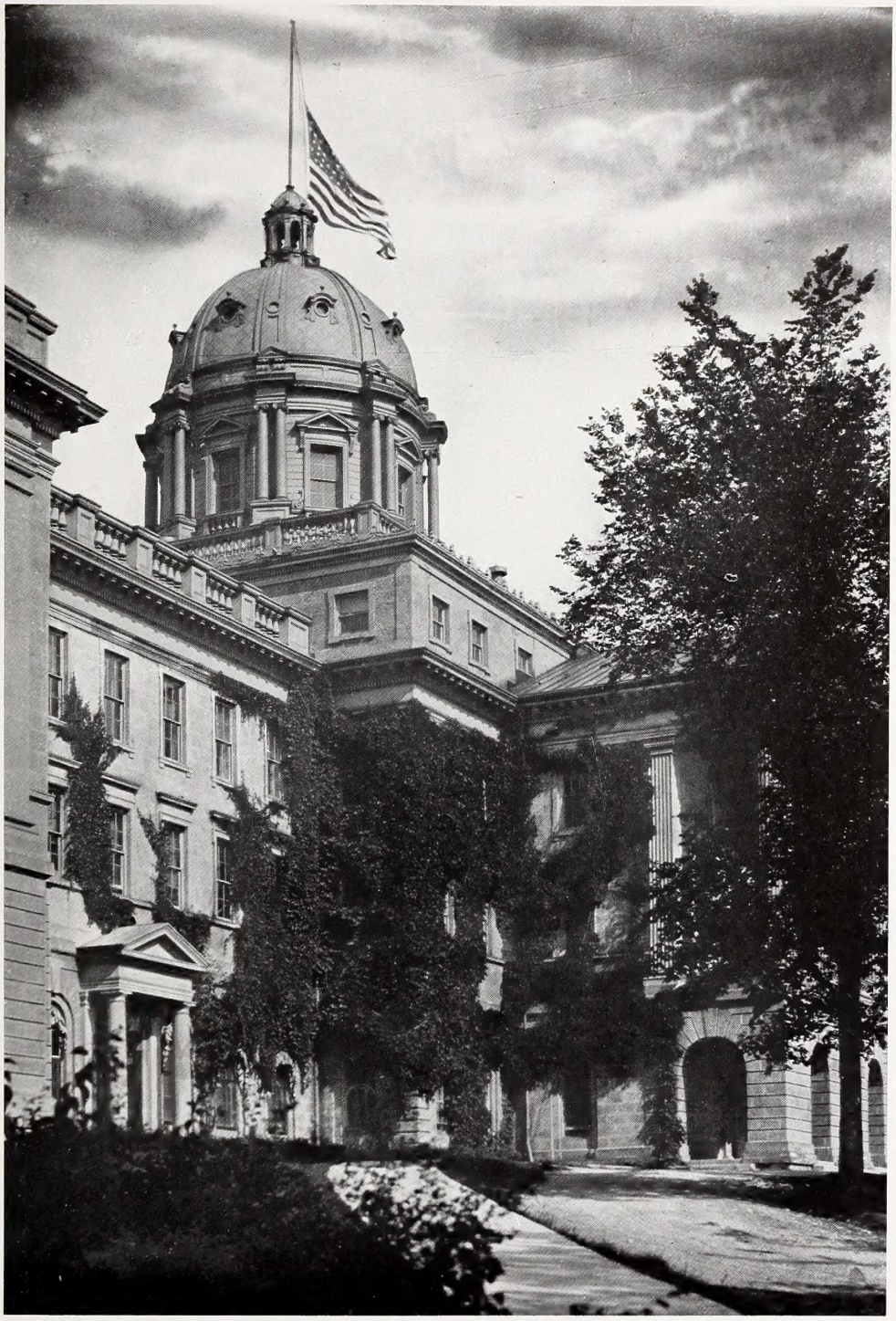

Main Hall

Agricultural Hall

The Engineering Building

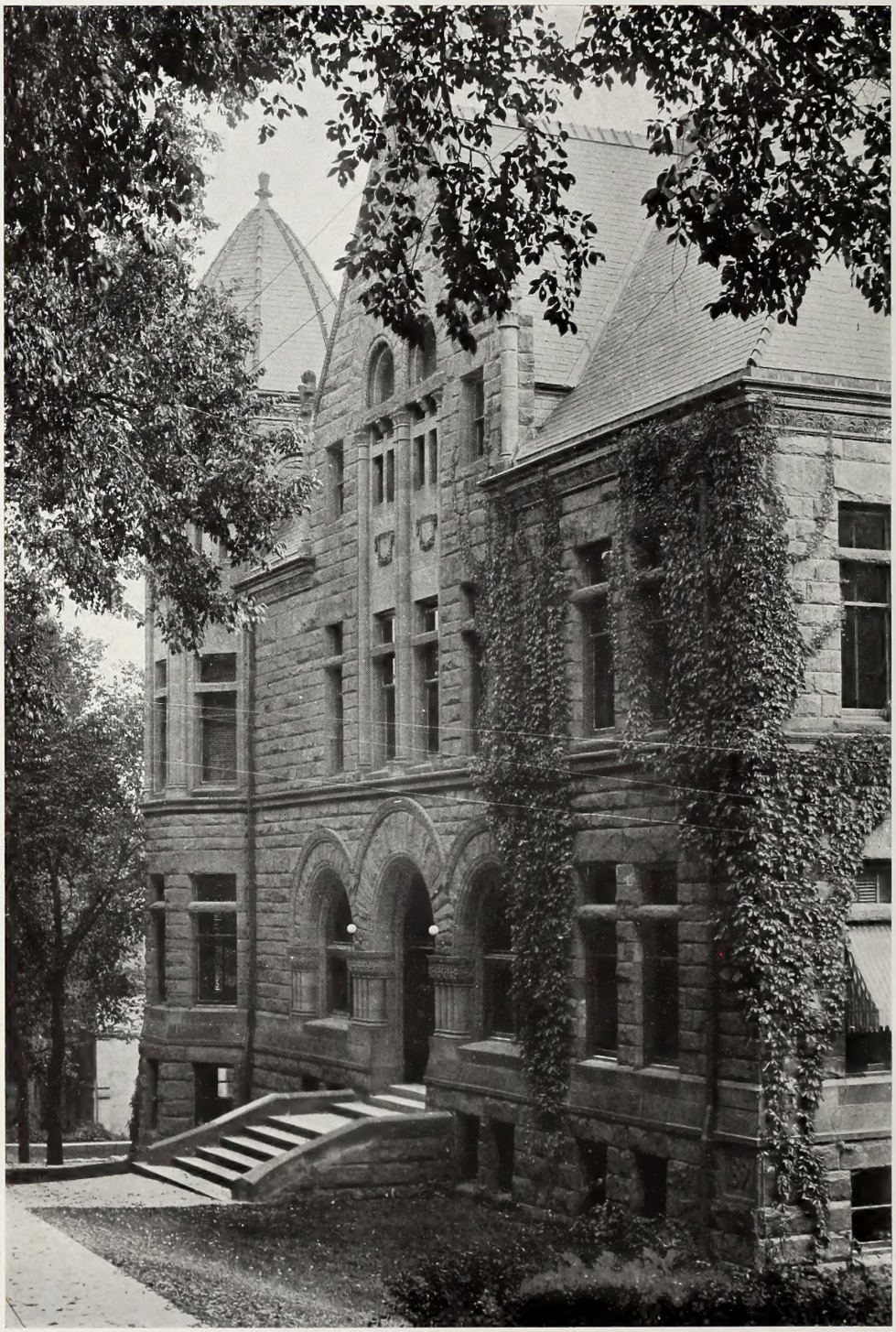

The Law Building

The Libe

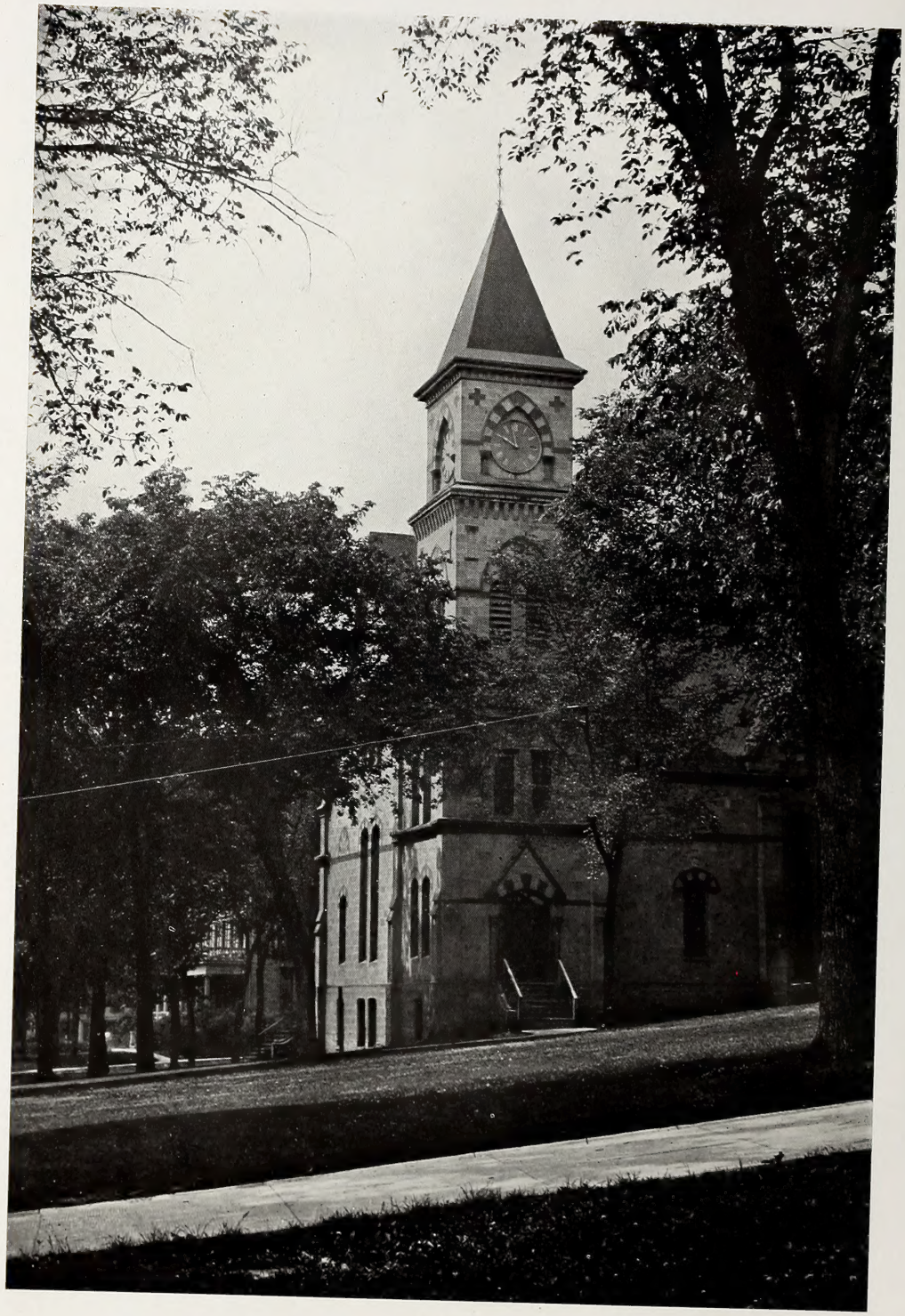

Music Hall

Science Hall

The Gym

Lathrop Hall

Chadbourne Hall

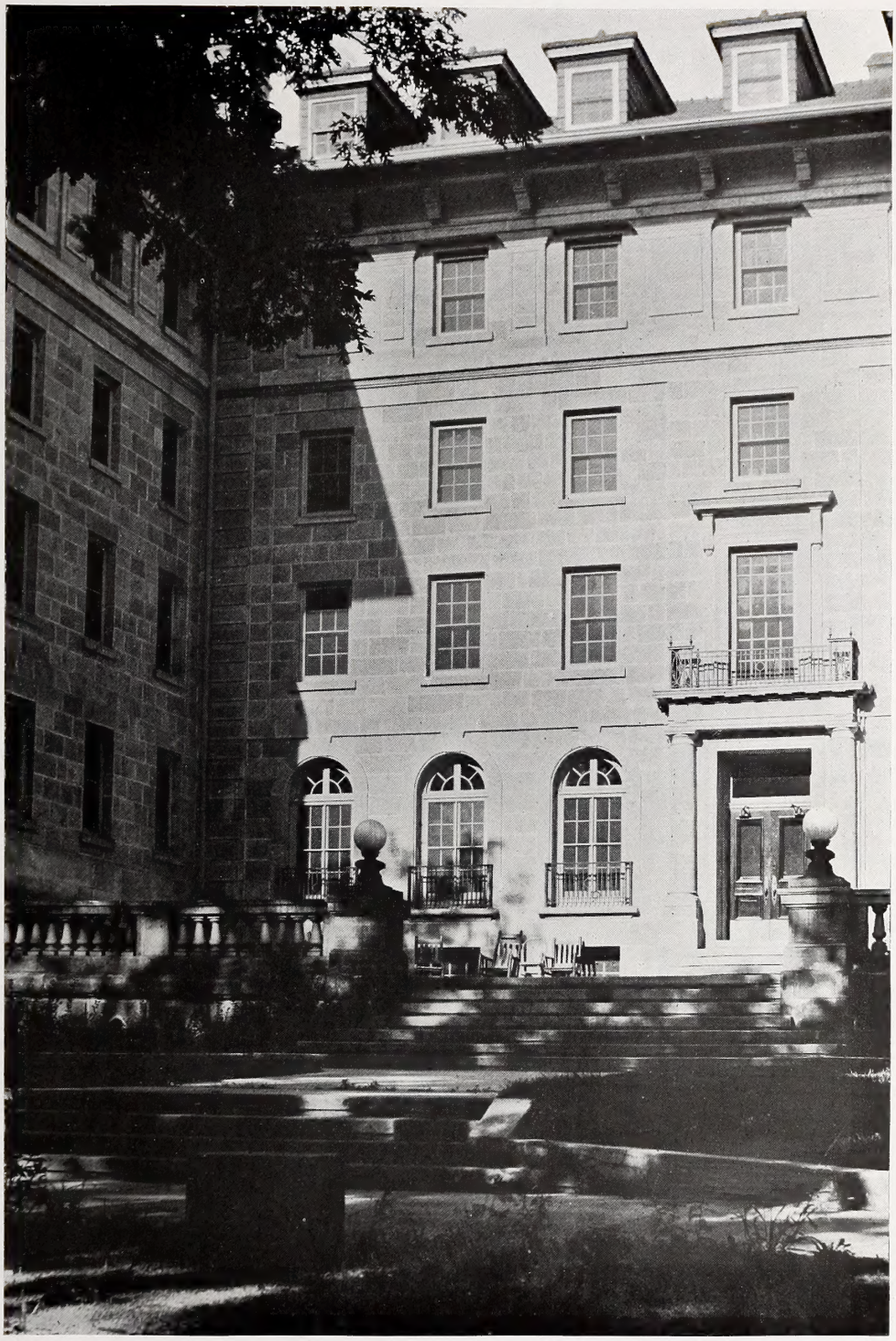

Barnard Hall

North Hall

South Hall

Biology Building

Chemistry Building

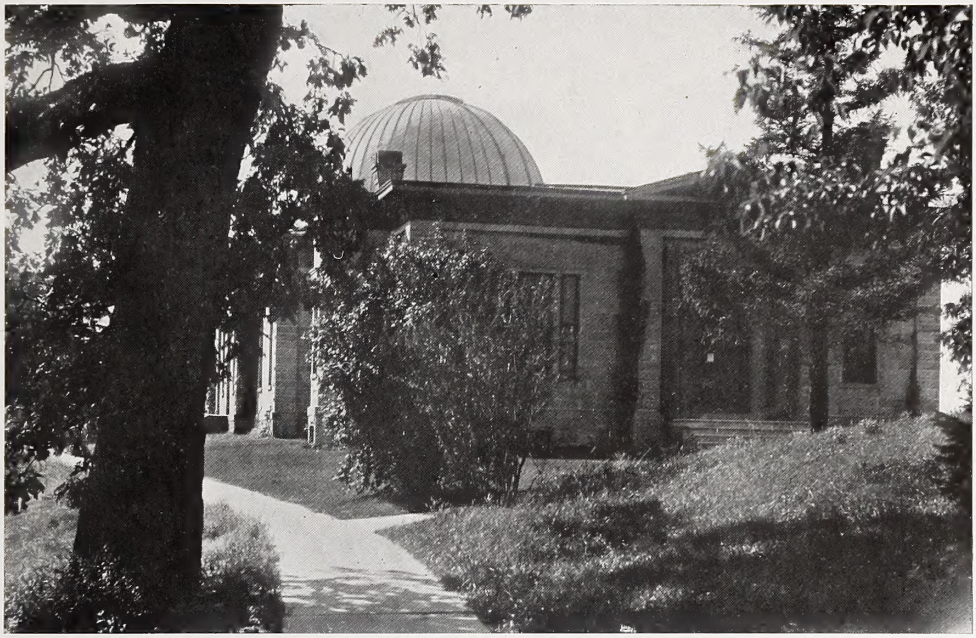

The Observatory

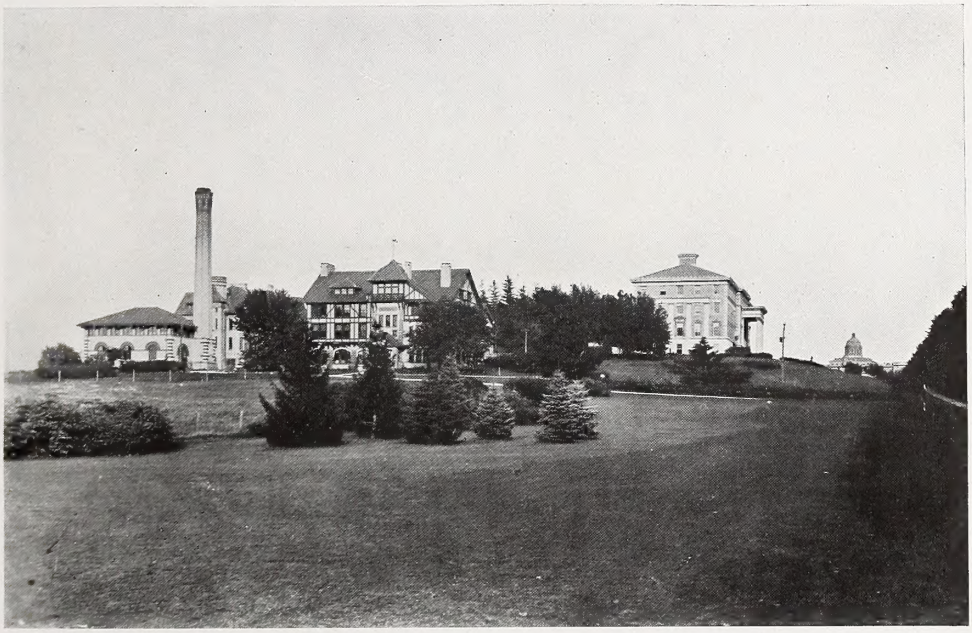

Some Agricultural Buildings

The Stock Pavilion

The Horse Barn

The Union

The Clinical Building

The Administration Building

The Extension Building

The Willows

The Path

Moonlight on Mendota

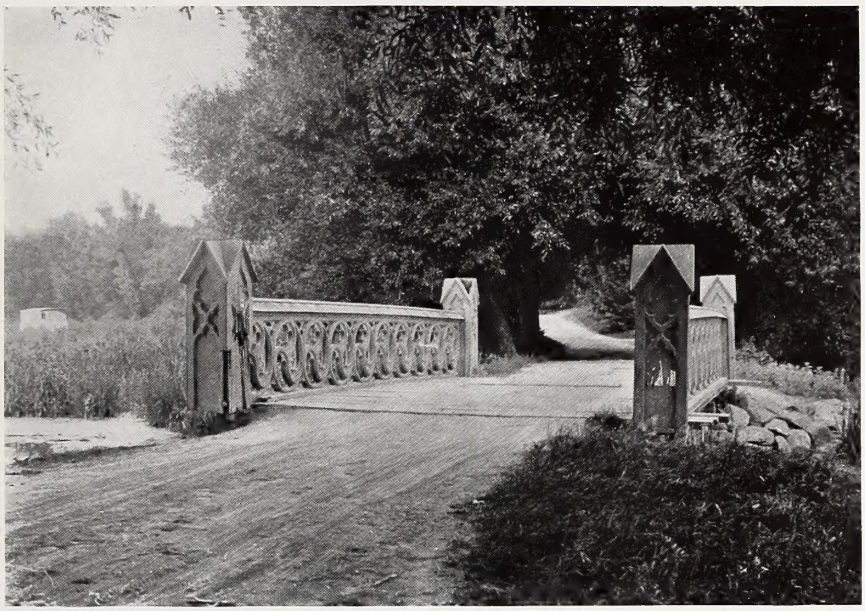

Along the Drive

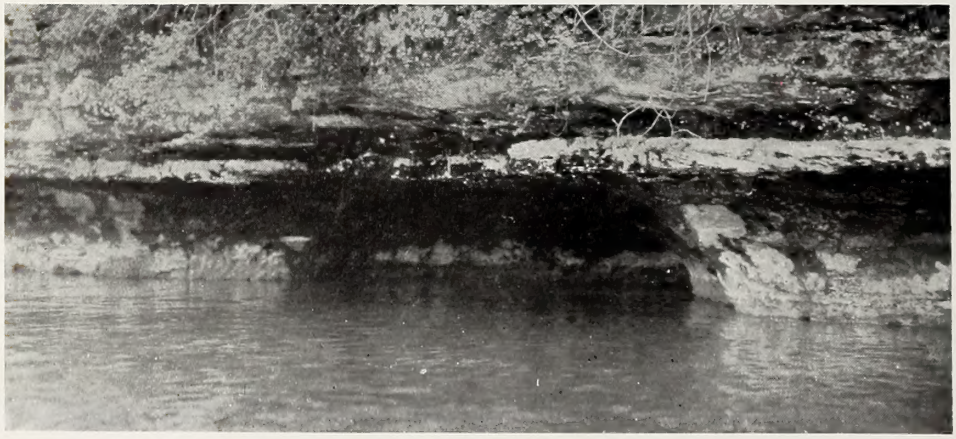

In Summer

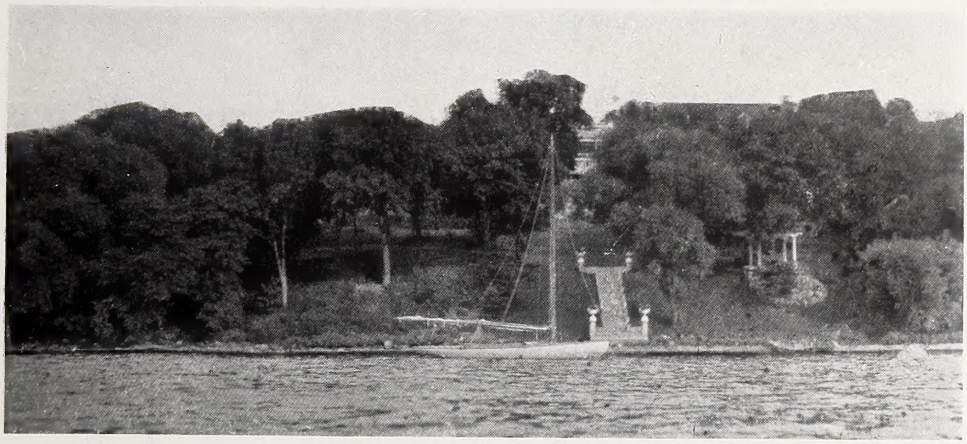

In Summer

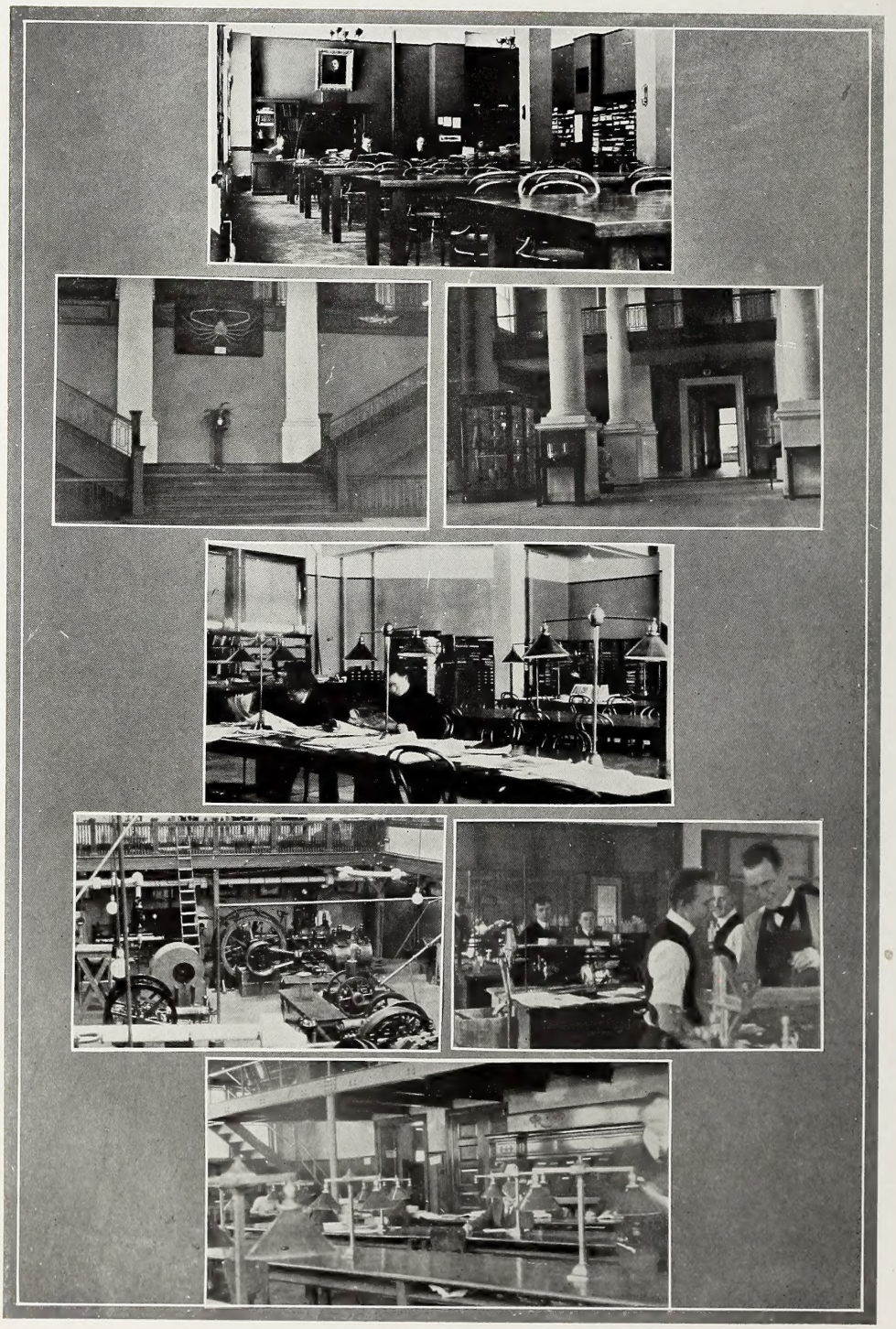

Familiar Scenes

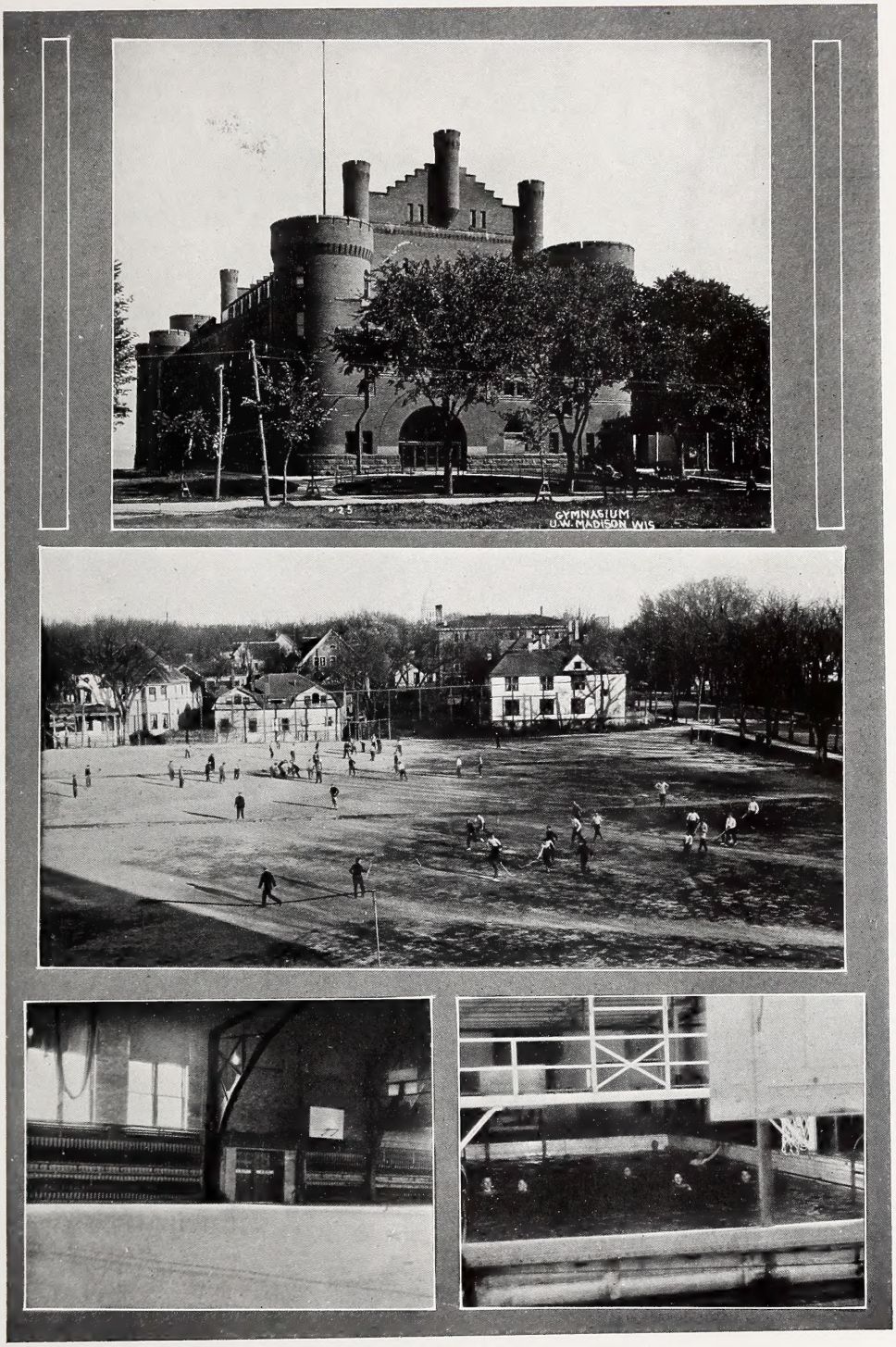

In and Around The Gym

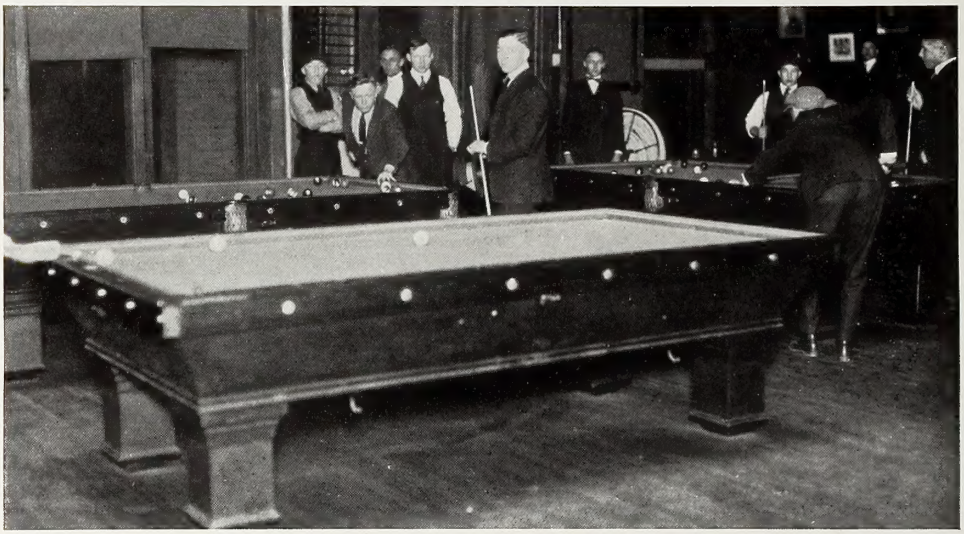

In the Y. M. C. A.

Administration

THE REGENTS

W. K. Strickland – 1915 –

Horlick
Seaman

Cary
Mahoney

Jones
Trottman

Clark
Nelson

McMahon
Miss Waters

Hammond
Notz

McCaffrey
Mrs. Buckstaff

Board of Regents

CHARLES RICHARD VAN HISE . . . President of the University, Ex-Officio
CHARLES P. CARY . . State Superintendent of Public Instruction, Ex-Officio

STATE AT LARGE

GILBERT E. SEAMAN	Milwaukee
MRS. FLORENCE G. BUCKSTAFF	Oshkosh

CONGRESSIONAL DISTRICTS

First District	A. J. HORLICK	Racine
Second District	F. W. A. NOTZ	Watertown
Third District	E. M. MCMAHON	Madison
Fourth District	THEODORE M. HAMMOND	Wauwatosa
Fifth District	JAMES F. TROTTMAN	Milwaukee
Sixth District	MISS ELIZABETH A. WATERS	Fond du Lac
Seventh District	D. O. MAHONEY	Viroqua
Eighth District	GRANVILLE D. JONES	Wausau
Ninth District	ORLANDO E. CLARK	Appleton
Tenth District	B. F. FAAST	Eau Claire
Eleventh District	A. P. NELSON	Grantsburg

OFFICERS OF THE REGENTS

JAMES F. TROTTMAN	President
A. P. NELSON	Vice-President
HENRY JOHNSON	State Treasurer, Ex-Officio Treasurer
H. J. THORKELSON	Business Manager
M. E. MCCAFFREY	Secretary
G. L. GILBERT	Bursar
C. W. FARLIN	Purchasing Agent

B. F. Faast

BOARD OF VISITORS

W. K. S. 1915

APPOINTED BY THE REGENTS

MRS. CHARLES M. MORRIS	Milwaukee
GEORGE P. HAMBRECHT	Grand Rapids
ERNEST COPELAND	Milwaukee
JOHN E. MCCONNELL	LaCrosse

APPOINTED BY THE ALUMNI

MRS. LYNN S. PEASE	Wauwatosa
CLAIRE B. BIRD	Wausau
RICHARD LLOYD JONES	Madison
REV. C. F. NILES	Menominee

APPOINTED BY THE GOVERNOR

W. A. TITUS	Fond du Lac
E. B. BELDEN	Racine
L. J. STAIR	Brodhead

Lloyd-Jones
Titus

Mrs. Lynn S. Pease
Belden

Hambrecht
Stair

McConnell
Bird

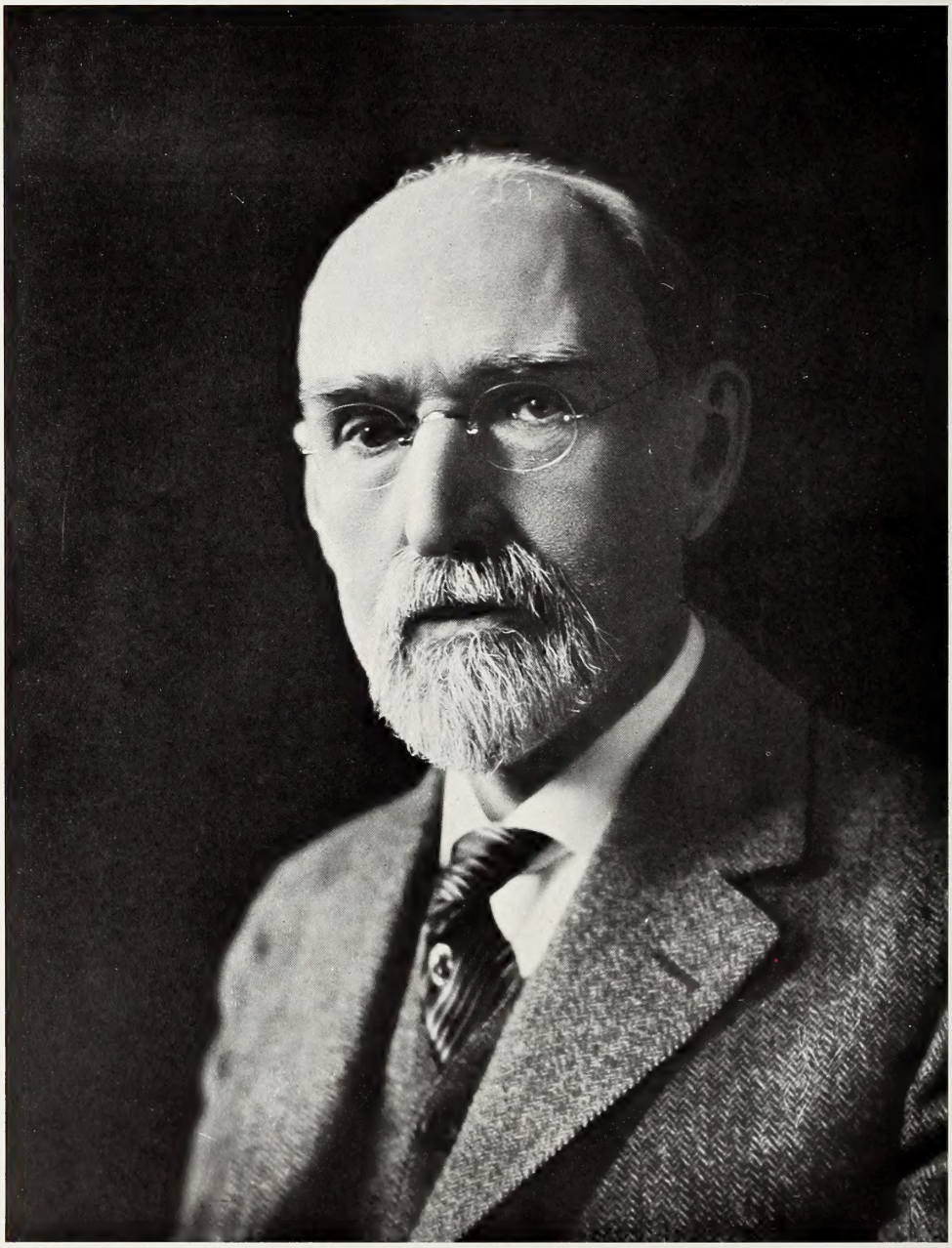

President Charles R. Van Hise Photo by Stein, Milwaukee

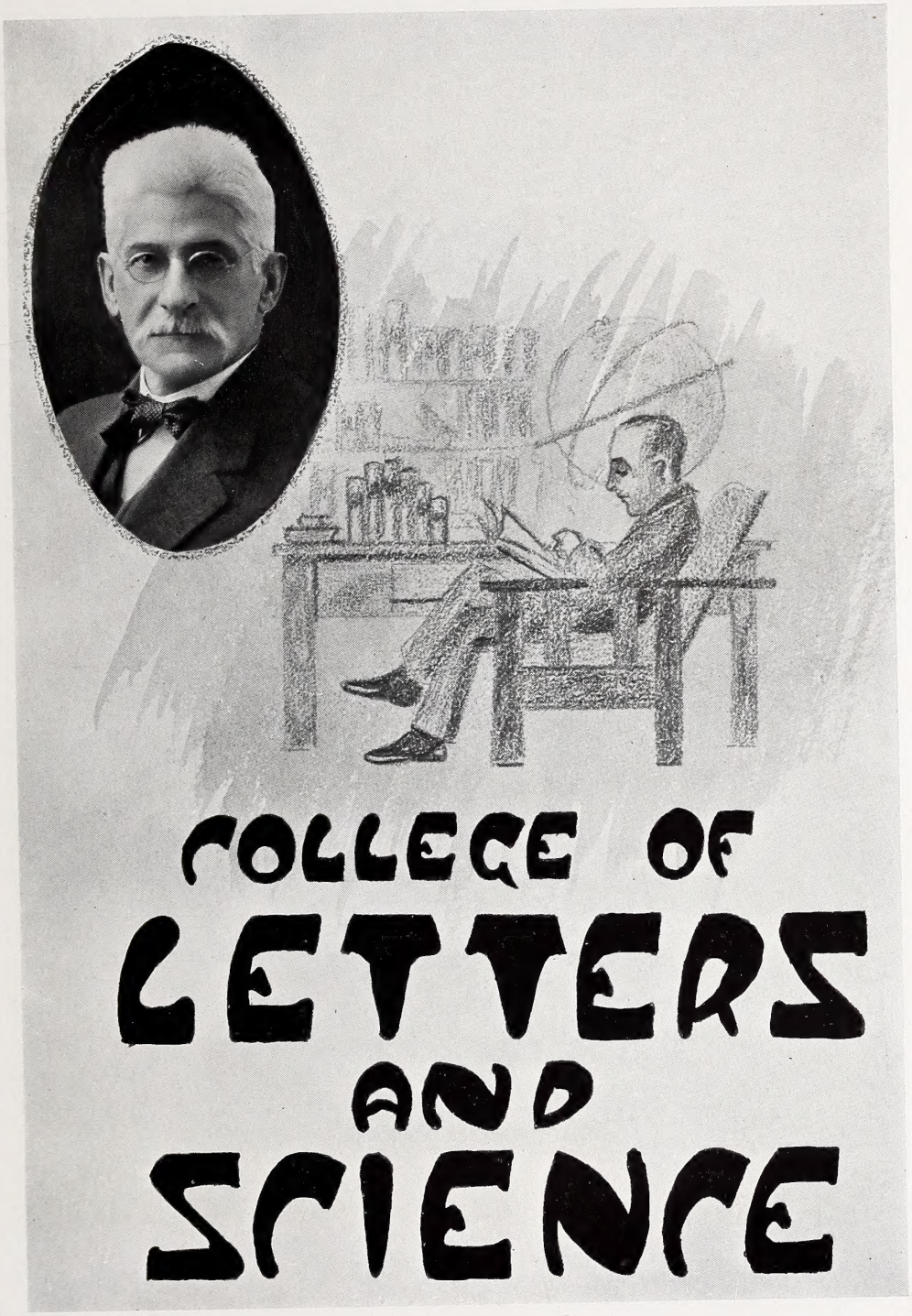
COLLEGE OF
LETTERS
AND
SCIENCE

EDWARD ASAHEL BIRGE, ΦBK, ΣΞ, *Dean of the College of Letters and Science.*
A.B., Williams College, 1873; A.M., Williams College, 1878; Ph.D., Harvard University, 1878; Sc.D., Pittsburgh University, 1897; LL.D., Williams College, 1903.

THOMAS SEWALL ADAMS, ΦBK, *Professor of Political Economy.*
A.B., Johns Hopkins University, 1896; Ph.D., Johns Hopkins University, 1899.

CHARLES ELMER ALLEN, ΦBK, ΔΥ, ΣΞ, *Professor of Botany.*
B.S., University of Wisconsin, 1899; Ph.D., University of Wisconsin, 1904.

KATHERINE ALLEN, ΔΓ, *Assistant Professor of Latin.*
B.L., University of Wisconsin, 1887; Ph.D., University of Wisconsin, 1898.

LEWIS ALBERT ANDERSON, F.A.I.A., *Lecturer in Political Economy.*
B.L., University of Wisconsin, 1899.

ARTHUR BEATTY, *Assistant Professor of English.*
A.B., University of Toronto, 1893; Ph.D., Columbia University, 1897.

ELIOT BLACKWELDER, ΣΞ, BΘΠ, *Associate Professor of Geology.*
A.B., University of Chicago. 1901.

WILLIARD GROSVENOR BLEYER, ΣΔX, ΘΣΦ, ΔΥ, *Chairman of the Course in Journalism; Associate Professor of Journalism.*
B.L., University of Wisconsin, 1896; M.L., University of Wisconsin, 1898; Ph.D., University of Wisconsin, 1904.

JOSEPH GRANGER BRANDT, ΦBK, *Assistant Professor of Latin.*
A.B., Lawrence College, 1903; Ph.D., University of Wisconsin, 1911.

FRIEDRICH BRUNS, *Assistant Professor of German.*
A.B., Wartburg College, 1901; M.A., University of Wisconsin, 1904; Ph.D., University of Wisconsin, 1910.

HORACE THOMAS BURGESS, ΦBK, ΣΞ, *Professor of Mathematics.*
A.B., Yale University, 1906; M.A., Yale University, 1907; Ph.D., Yale University, 1909.

RALPH STARR BUTLER, *Associate Professor of Business Administration.*
A.B., University of Michigan, 1904.

WILLIAM B. CAIRNS, ΔΥ, *Assistant Professor of American Literature.*
A.B., University of Wisconsin, 1890; A.M., University of Wisconsin, 1892; Ph.D., University of Wisconsin, 1897.

OSCAR JAMES CAMPBELL, JR., ΔKE, *Assistant Professor of English.*
A.B., Harvard University, 1903; A.M., Harvard University, 1907; Ph.D., Harvard University, 1910.

PAUL WHITTIER CARLETON, ΣΞ, AXΣ, *Assistant Professor of Chemistry.*
Ph.D., Harvard University, 1911.

BARRY CERF, *Associate Professor of Romance Languages.*
A.B., University of California, 1902; A.M., University of California, 1903; Ph.D., Harvard University, 1908.

WAYLAND JOHNSON CHASE, ΔΥ, *Associate Professor of History.*
A.B., Brown University, 1887; A.M., Brown University, 1890.

R. S. Butler
P. W. Carleton

J. E. Olson
W. L. Cairns

A. B. Hall
C. S. Schlicter

L. M. Gay
J. F. A. Pyre

J. M. O'Neill
L. Kahlenberg

E. C. Wooley
S. W. Gilman

V. A. C. Henmon
J. F. Davis

PAUL FRANKLIN CLARK, *Associate Professor of Bacteriology.*
Ph.D., Brown University, 1904; A.M., Brown University, 1905; Ph.D., Brown University, 1909.

VICTOR COFFIN, *Assistant Professor of History.*
A.B., Dalhousie College, 1887; Ph.D., Cornell University, 1893.

JOHN ROGERS COMMONS, *Professor of Political Economy.*
A.B., Oberlin College, 1888; A.M., Oberlin College, 1890.

GEORGE CARY COMSTOCK, *Professor of Astronomy, Director of Washburn Observatory, Director of the Graduate School.*
Ph.B., University of Michigan, 1877; LL.D., University of Wisconsin, 1883; Sc.D., University of Michigan, 1907; LL.D., University of Illinois, 1907.

CHARLES DEAN COOL, *Assistant Professor of Romance Languages.*
A.B., University of Michigan, 1899; A.M., Harvard University, 1900; Ph.D., University of Wisconsin, 1909.

PERCY MILARD DAWSON, ΦΚΨ, ΦΒΚ, ΣΞ, *Assistant Professor of Physiology.*
A.B., Johns Hopkins University, 1895; M.D., Johns Hopkins University, 1898.

ROLLIN HENRY DENNISTON, ΣΞΦΗ, ΣΑΕ, *Assistant Professor of Botany.*
Ph.G., University of Wisconsin, 1897; B.S., University of Wisconsin, 1899; Ph.D., University of Wisconsin, 1904.

THOMAS HERBERT DICKINSON, ΑΤΩ, *Associate Professor of English.*
Ph.B., Ohio State University, 1899; A.M., Columbia University, 1900; Ph.D., University of Wisconsin, 1906.

ROBERT ELKIN NEIL DODGE, *Assistant Professor of English.*
A.B., Harvard University, 1889; A.M., Harvard University, 1891.

LINNAEUS WAYLAND DOWLING, ΣΞ, ΣΑΕ, *Assistant Professor of Mathematics.*
Ph.D., Clark University, 1895.

EZEKIEL HENRY DOWNEY, ΦΒΚ, *Lecturer in Political Economy.*
A.B., University of Iowa, 1907; A.M., University of Chicago, 1908; Ph.D., University of Wisconsin, 1913.

ARNOLD DRESDEN, *Assistant Professor of Mathematics.*
S.M.U., University of Chicago, 1905; Ph.D., University of Chicago, 1909.

EDWARD CHARLES ELLIOTT, ΦΚΨ, *Professor of Education, Director of the Course for the Training of Teachers.*
B.Sc., University of Nebraska, 1895; M.A., University of Nebraska, 1897; Ph.D., Columbia University, 1905.

FAYETTE HERBERT ELWELL, ΒΓΣ, *Assistant Professor of Business Administration.*
A.B., University of Wisconsin, 1908.

RICHARD THEODORE ELY, ΦΒΚ, ΑΔΦ, *Professor of Political Economy.*
A.B., Columbia University, 1876; A.M., Columbia University, 1879; Ph.D., Heidelburg University, 1879; LL.D., Hobart College, 1892.

ERNST FEISE, *Assistant Professor of German.*
Ph.D., University of Leipzig, 1908.

RICHARD FISCHER, ΑΧΣ, *Professor of Chemistry.*
Ph.C., University of Michigan, 1892; B.S., University of Michigan, 1894; Ph.C., University of Marburg, 1900.

CARL RUSSELL FISH, ΦΒΚ, ΒΘΠ, ΣΔΧ, *Professor of History.*
A.B., Brown College, 1897; A.M., Harvard University, 1898; Ph.D., Harvard University, 1900.

GEORGE CONVERSE FISKE, ΔΥ, *Associate Professor of Latin.*
A.B., Harvard University, 1894; A.M., Harvard University, 1897; Ph.D., Harvard University, 1900.

R. T. Ely
F. G. Hubbard
E. A. Ross
A. Dresden

C. A. Smith
C. Lloyd-Jones
F. L. Paxson
E. Kremers

H. W. March
R. H. Hess
F. C. Krauskopf
L. Martin

E. C. Elliott
J. R. Commons
G. C. Fiske
A. Kerr

CLARA BAKER FLETT, *Mistress of Chadbourne Hall.*
A.B., University of Wisconsin, 1884; M.A., University of Washington, 1913.

ALBERT STONE FLINT, ΦBK, ΣΞ, *Astronomer, Washburn Observatory.*
A.M., University of Cincinnati, 1880; A.B., Harvard University, 1875.

OTIS AMSDEN GAGE, ΦBK, ΣΞ, AΔΦ, *Assistant Professor of Physics.*
Ph.B., University of Rochester, 1899; Ph.D., Cornell University, 1909.

EDWARD HALL GARDNER, ΔΥ, ΦBK, *Assistant Professor of English.*
A.B., Amherst College, 1905; M.A., Columbia University, 1908.

LUCY MARIA GAY, *Assistant Professor of Romance Languages.*
B.L., University of Wisconsin, 1882.

WILLIAM FREDERIC GIESE, ΦBK, ΣAE, *Associate Professor of Romance Languages.*
A.B., Harvard University, 1889; A.M., Harvard University, 1890.

EDWARD MARTINIUS GILBERT, *Assistant Professor of Botany.*
Ph.B., University of Wisconsin, 1907.

JOHN LEWIS GILLIN, *Associate Professor of Sociology.*
A.B., Iowa College; Ph.B., Columbia University, 1906.

STEPHEN WARREN GILMAN, BΓΣ, ΦΔΦ, ΣΦ, *Professor of Business Administration.*
LL.B., University of Wisconsin, 1899.

SCOTT HOLLAND GOODNIGHT, KΣ, *Associate Professor of German, Director of the Summer Session.*
A.B., Eureka College, 1898; M.A., Eureka College, 1900; Ph.D., University of Wisconsin, 1905.

MICHAEL FRANCIS GUYER, ΣΞ, *Professor of Zoology.*
B.S., University of Chicago, 1894; M.A., University of Nebraska, 1896; Ph.D., University of Chicago, 1900.

MARTIN HENRY HAERTEL, *Assistant Professor of German.*
B.S., St. Charles College, 1895; Ph.B., University of Chicago, 1901; Ph.D., University of Wisconsin, 1906.

ARNOLD BENNETT HALL, ΔΣP, ΦΔΘ, *Assistant Professor of Political Science.*
A.B., Franklin College, 1904; J.D., University of Chicago, 1907.

WALTER WILSON HART, ΦBK, *Assistant Professor of Mathematics.*
A.B., University of Chicago, 1901.

VIVIAN ALLEN CHARLES HENMON, ΦBK, ΣΞ, ATΩ, *Professor of Education.*
A.B., Bethany College, 1895; A.M., Bethany College, 1899; Ph.D., Columbia University, 1905.

RALPH HENRY HESS, *Assistant Professor of Political Economy.*
B.S., Colorado Agriculture College, 1897; M.S., Colorado Agriculture College, 1903; Ph.D., University of Wisconsin, 1908.

WILLIAM DIXON HIESTAND, *Registrar of the University and Secretary of the Faculty.*

ALEXANDER RUDOLPH HOHLFELD, *Professor of German.*
Ph.D., University of Leipzig, 1888.

STANLEY K. HORNBECK, BΘΠ, *Assistant Professor of Political Science.*

FRANK GAYLORD HUBBARD, ΦBK, XΨ, *Professor of English.*
A.B., Williams College, 1880; Ph.D., Johns Hopkins University, 1887.

LEONARD ROSE INGERSOLL, ΦBK, ΣΞ, *Associate Professor of Physics.*
B.S., Colorado College, 1902; Ph.D., University of Wisconsin, 1905.

JOSEPH JASTROW, ΦBK, ΣΞ, *Professor of Philosophy.*
A.B., University of Pennsylvania, 1882; A.M., University of Pennsylvania, 1885; Ph.D., Johns Hopkins University, 1886.

D. Starch
E. B. Van Vleck
L. W. Dowling
T. S. Adams

E. T. Owen
W. A. Scott
W. E. Leonard
S. Moore

M. V. O'Shea
E. K. Voss
H. T. Burgess
F. A. Parker

L. A. Anderson
H. B. Lathrop
G. C. Comstock
J. G. Brandt

H. C. Bradley
A. Beatty
J. Jastrow
G. Showerman

GERTRUDE ELIZABETH JOHNSON, AXΩ, *Assistant Professor of Public Speaking.*
B.A., New Hampshire Conference College, 1896; School of Expression, 1898.

LOUIS KAHLENBERG, *Director of the Course in Chemistry, Professor of Chemistry.*
B.Sc., University of Wisconsin, 1892; M.Sc., University of Wisconsin, 1893; Ph.D., University of Leipzig, 1895.

FREDERICK THOMAS KELLY, *Assistant Professor of Semitic Languages and Hellenistic Greek.*
B.S., University of Wisconsin, 1891; Ph.D., University of Chicago, 1901.

ALEXANDER KERR, *Emeritus Professor of Greek Language and Literature.*
A.B., Beloit College, 1855; A.M., Beloit College, 1858; Litt.D., Beloit College, 1912.

WILLIAM HENRY KIEKHOEFER, *Assistant Professor of Political Economy.*
A.B., Northwestern University, 1904; Ph.D., University of Wisconsin, 1915.

JOHN LOUIS KIND, ΦBK, ΔTΔ, *Assistant Professor of German, Secretary of the German Department.*
A.B., University of Nebraska, 1889; A.M., University of Nebraska, 1901; Ph.D., Columbia University, 1906.

FRANCIS CRAIG KRAUSKOPF, ΣΞ, ΣN, ΦΛΥ, *Assistant Professor of Chemistry.*
A.B., University of Indiana, 1904; A.M., University of Wisconsin, 1907; Ph.D., University of Wisconsin, 1909.

EDWARD KREMERS, ΔΥ, *Director of the Course in Pharmacy, Professor of Pharmaceutical Chemistry.*
Ph.G., University of Wisconsin, 1886; B.S., University of Wisconsin, 1888; Ph.D., University of Goettingen, 1890.

ARTHUR GORDON LAIRD, ATΩ, *Associate Professor of Greek.*
A.B., Dalhousie College, 1889; Ph.D., Cornell University, 1891.

HENRY BURROWES LATHROP, ΦBK, *Associate Professor of English.*
A.B., Harvard University, 1889.

CHARLES KENNETH LEITH, ΣΞ, AXΣ, Acacia, *Professor of Geology.*
B.S., University of Wisconsin, 1897; Ph.D., University of Wisconsin, 1901.

VICTOR LENHER, ΣΞ, ΓA, AXΣ, Acacia, *Professor of Chemistry.*
Ph.D., University of Pennsylvania, 1898.

WILLIAM ELLERY LEONARD, BΘΠ, *Assistant Professor of English.*
A.B., Boston University, 1898; A.M., Harvard University, 1899; Ph.D., Columbia University, 1904.

CHESTER LLOYD-JONES, ΦBK, ΦH, ΣAE, *Associate Professor of Political Science.*
B.L., University of Wisconsin, 1902; Ph.D., University of Pennsylvania, 1906.

THOMAS LLOYD-JONES, *Assistant Professor of Education.*
B.S., University of Wisconsin, 1896.

EVANDER BRADLEY MCGILVARY, KA, *Professor of Philosophy.*
A.B., Davidson College, 1884; A.M., Princeton University, 1888; Ph.D., University of California, 1897.

HERMAN WILLIAM MARCH, ΦBK, ΣΞ, *Assistant Professor of Mathematics.*
A.B., University of Michigan, 1904; A.M., University of Michigan, 1905; Ph.D., University of Munich, 1911.

WILLIAM STANLEY MARSHALL, ΨΥ, *Associate Professor of Zoology.*
B.S., Swarthmore College, 1888; Ph.D., University of Leipzig, 1892.

LAWRENCE MARTIN, ΣΞ, *Associate Professor of Physiography and Geography.*
A.B., Cornell University, 1904; A.M., Harvard University, 1906.

MARTHA MASON, *Mistress of Barnard Hall.*
B.A., Smith College, 1894.

R. Fischer
C. F. Smith
E. B. Skinner
L. B. Wolfenson

F. T. Kelly
W. J. Chase
M. C. Otto
E. B. McGilvary

E. B. Schlatter
F. Bruns
F. C. Sharp
R. H. Whitbeck

P. F. Clark
R. H. Denniston
C. D. Zdanowicz
M. H. Haertel

B. Cert
J. B. Overton
B. Z. Morgan
E. Steidtmann

MAX MASON, ΨΥ, ΣΞ, ΓΑ, *Professor of Mathematical Physics.*
B.L., University of Wisconsin, 1898; Ph.D., Goettingen University, 1903.

JOSEPH HOWARD MATHEWS, ΣΞ, ΑΧΣ, *Assistant Professor of Physical Chemistry.*
B.S., University of Wisconsin, 1903; A.M., University of Wisconsin, 1905; M.A., Harvard University, 1906; Ph.D., Harvard University, 1908.

LOIS KIMBALL MATHEWS, ΦΒΚ, ΔΓ, *Dean of Women, Associate Professor of History.*
A.B., Leland Stanford Jr. University, 1903; A.M., Leland Stanford Jr. University, 1904; Ph.D., Radcliffe College, 1906.

WARREN JUDSON MEAD, ΣΞ, ΣΝ, *Assistant Professor of Geology.*
B.S., University of Wisconsin, 1906; M.A., University of Wisconsin, 1908.

CHARLES ELWOOD MENDENHALL, ΦΒΚ, ΣΞ, *Professor of Physics.*
B.S., Rose Polytechnic Institute, 1894; Ph.D., Johns Hopkins University, 1898.

ROBERT BELL MICHELL, *Assistant Professor of Romance Languages.*
A.B., University of Toronto, 1900; A.M., Harvard University, 1901; Ph.D., University of Wisconsin, 1911.

PAUL G. MILLER, *Assistant Professor of Romance Languages.*
B.A., University of Wisconsin, 1910; M.A., University of Wisconsin, 1911; Ph.D., University of Wisconsin, 1914.

SAMUEL MOORE, *Assistant Professor of English.*

BAYARD QUINCY MORGAN, ΑΧΡ, ΦΒΚ, *Assistant Professor of German.*
A.B., Trinity College, 1904; Ph.D., University of Leipzig, 1907.

DANA CARLETON MUNRO, ΦΒΚ, ΔΦ, *Professor of History.*
A.B., Brown University, 1887; A.M., Brown University, 1890.

FREDERICK AUSTIN OGG, *Associate Professor of Political Science.*
Ph.B., De Pauw University, 1899; M.S., Indiana University, 1900; A.M., Harvard University, 1904; Ph.D., Harvard University, 1908.

JULIUS EMIL OLSON, ΨΥ, *Professor of Scandinavian Languages and Literature.*
B.L., University of Wisconsin, 1894.

JAMES MILTON O'NEILL, ΔΣΡ, *Associate Professor of Rhetoric and Oratory.*
A.B., Dartmouth College, 1907.

M. VINCENT O'SHEA, *Professor of Education.*
B.L., Cornell University, 1892.

MAX CHARLES OTTO, ΦΒΚ, *Assistant Professor of Philosophy.*
A.B., University of Wisconsin, 1900; A.M., University of Wisconsin, 1908; Ph.D., University of Wisconsin, 1911.

JAMES BERTRAM OVERTON, ΣΞ, *Associate Professor of Plant Physiology.*
Ph.B., University of Michigan, 1894; Ph.D., University of Chicago, 1901.

EDWARD THOMAS OWEN, ΣΕ, ΨΥ, ΦΘΨ, *Professor of Romance Languages.*
Ph.D., Yale University, 1900.

DAVID LESLIE PATTERSON, *Associate Professor of History.*
B.S., Pennsylvania State College, 1895.

FREDERIC LOGAN PAXSON, ΦΒΚ, *Professor of History.*
B.S., University of Pennsylvania, 1898; M.A., Harvard University, 1902; Ph.D., University of Pennsylvania, 1903.

ARTHUR SPERRY PEARSE, ΣΞ, *Associate Professor of Zoology.*
A.M., University of Nebraska, 1904; Ph.D., Harvard University, 1908.

CHARLES MALTADOR PURIN, ΦΒΚ, *Assistant Professor of German.*
A.B., University of Wisconsin, 1907; A.M., University of Wisconsin, 1908.

JAMES FRANCIS AUGUSTINE PYRE, ΒΘΠ, *Associate Professor of English.*
B.L., University of Wisconsin, 1892; Ph.D., University of Wisconsin, 1897.

Elliott Williams Thorkelson W. M. Smith Dykema Mathews Dudgeon Geise

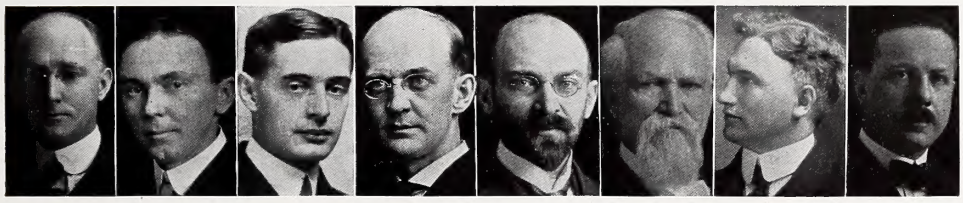

G. L. Gilbert Bunting Van Valzah E. Gilbert Roedder Parkinson Beatty Bleyer

H. L. Miller Purin Urdahl Watts Allen Cool Regan Pearse

Munro Michell Flint Slaughter Kind Mendenhall Evans Laird

FRANK OTIS REED, ΦBK, ΔΥ, *Assistant Professor of Romance Languages.*
A.B., Amherst College, 1899; A.M., Harvard University, 1904; Ph.D., Harvard University, 1905.

FREDERICK WILLIAM ROE, ΦBK, AΔΦ, *Assistant Dean of the College of Letters and Science, Assistant Professor of English.*
A.B., Wesleyan University, 1897; M.A., Columbia University, 1904; Ph.D., Columbia University, 1908.

JOHN RANSON ROEBUCK, *Assistant Professor of Physics.*
A.B., University of Toronto, 1902; Ph.D., University of Toronto, 1905.

EDWIN CARL LOTHAR CLEMENS ROEDDER, ΦBK, *Associate Professor of German Philology.*
A.B., Grand Ducal Gymnasium of Bruchsal, Baden, 1891; A.B., University of Michigan, 1893; A.M., University of Michigan, 1894; Ph.D., University of Michigan, 1898.

WINIFRED TREXLER ROOT, *Assistant Professor of History.*
A.B., Princeton University, 1902; Ph.D., University of Pennsylvania, 1908.

EDWARD ALSWORTH ROSS, ΦBK, ΦΓΔ, *Professor of Sociology.*
A.B., Coe College, 1886; Ph.D., Johns Hopkins University, 1891; LL.D., Coe College, 1911.

EDWARD BUNKER SCHLATTER, KKK, *Assistant Professor of Romance Languages.*
A.B., Dartmouth College, 1903; A.M., Harvard University, 1904; Ph.D., University of Wisconsin, 1909.

WILLIAM AMASA SCOTT, ΦBK, AΔΦ, *Director of the Course in Commerce, Professor of Political Economy.*
A.B., University of Rochester, 1886; A. M., University of Rochester, 1887; Ph. D., Johns Hopkins University, 1892; LL. D., University of Rochester, 1911.

GEORGE CLARKE SELLERY, ΦBK, ΔΥ, *Professor of History.*
A.B., University of Toronto, 1897; Ph.D., University of Chicago, 1901.

FRANK CHAPMAN SHARP, ΦBK, XΦ, *Professor of Philosophy.*
A.B., Amherst College, 1887; Ph.D., University of Berlin, 1892.

GRANT SHOWERMAN, *Professor of Latin.*
A.B., University of Wisconsin, 1896; A.M., University of Wisconsin, 1897; Ph.D., University of Wisconsin, 1900.

ERNEST BROWN SKINNER, ΣΘ, BΘΠ, *Associate Professor of Mathematics.*
A.B., University of Ohio, 1888; Ph.D., University of Chicago, 1900.

MOSES STEPHEN SLAUGHTER, ΦBK, ΔKE, *Professor of Latin.*
A.B., De Pauw University, 1883; Ph.D., Johns Hopkins University, 1891.

CHARLES SUMNER SLICHTER, ΦBK, ΣΞ, ΣX, *Professor of Applied Mathematics.*
B.S., Northwestern University, 1885; M.S., Northwestern University, 1887.

CHARLES AUGUSTUS SMITH, ΦBK, *Assistant Professor of History.*
A.B., University of Kansas, 1908; M.A., Yale University, 1909.

CHARLES FORSTER SMITH, XΨ, *Professor of Greek and Classical Philology.*
A.B., Wofford College, 1872; A.M., Wofford College, 1875; LL.D., Harvard University, 1910; Ph.D., Leipzig University, 1881; LL.D., University of Arkansas, 1910.

HUGH ALLISON SMITH, ΦBK, *Professor of Romance Languages.*
A.B., University of Missouri, 1897; A.M., University of Missouri, 1898.

BENJAMIN WARNER SNOW, ΣΞ, ΔΥ, *Professor of Physics.*
B.S., Cornell University, 1885; Ph.D., University of Berlin, 1892.

DANIEL STARCH, ΣΞ, ΓA, *Assistant Professor of Education and Psychology.*
A.B., University of Iowa, 1903; A.M., University of Iowa, 1904; Ph.D., Harvard University, 1906.

Engineers in Camp

EDWARD STEIDTMANN, ΣΞ, *Assistant Professor of Geology.*
A.B., University of Wisconsin, 1906; A.M., University of Wisconsin, 1907; Ph.D., University of Wisconsin, 1910.

SUSAN ADELAIDE STERLING, *Assistant Professor of German.*
B.L., University of Wisconsin, 1879; M.L., University of Wisconsin, 1896.

EARLE MELVIN TERRY, ΣΞ, *Assistant Professor of Physics.*
A.B., University of Michigan, 1902; A.M., University of Wisconsin, 1904; Ph.D., University of Wisconsin, 1909.

HENRY R. TRUMBOWER, ΒΓΣ, *Assistant Professor of Political Economy.*
A.B., Lehigh University, 1903; M.A., Princeton University, 1908.

THOMAS KLINGENBERG URDAHL, *Professor of Political Economy.*
B.L., University of Wisconsin, 1891; M.L., University of Wisconsin, 1892; Ph.D., University of Wisconsin, 1897.

EDWARD BURR VAN VLECK, ΦΒΚ, ΦΝΘ, ΣΞ, *Professor of Mathematics.*
A.B., Wesleyan University, 1884; A.M., Wesleyan University, 1887; Ph.D., University of Goettingen, 1893; LL.D., Clark University, 1909.

ERNST KARL JOHANN HEINRICH VOSS, *Professor of German Philology.*
Ph.D., University of Leipzig.

GEORGE WAGNER, ΦΒΚ, ΣΞ, *Assistant Professor of Zoology.*
Ph.C., University of Michigan, 1893; B.A., University of Kansas, 1899; M.A., University of Michigan, 1903.

JAMES HENRI WALTON, JR., ΣΞ, ΦΔΥ, ΖΨ, ΦΗ, *Associate Professor of Chemistry.*
B.S., Massachusetts Institute of Technology, 1899; Ph.D., Heidelberg University, 1903.

WILLIAM LINN WESTERMANN, ΦΒΚ, ΦΔΘ, ΦΗ, *Associate Professor of History.*
A.B., University of Nebraska, 1894; A.M., University of Nebraska, 1896; Ph.D., University of Berlin, 1902.

RAY HUGHES WHITBECK, ΣΞ, *Associate Professor of Physiography and Geography.*
A.B., Cornell University, 1901.

WILLIAM HOLME WILLIAMS, *Professor of Semetic Languages and Hellenistic Greek.*
A.B., University of Wisconsin, 1876.

ALEXANDER NEWTON WINCHELL, ΦΒΚ, ΣΞ, ΦΓΔ, *Professor of Mineralogy and Petrology.*
B.S., University of Minnesota, 1896, M.S., University of Minnesota, 1897; D.Sc., University of Paris, 1900.

LOUIS BERNARD WOLFENSON, ΦΒΚ, *Assistant Professor of Semetic Languages and Hellenistic Greek.*
A.B., University of Wisconsin, 1901; A.M., University of Wisconsin, 1902; Ph.D., Johns Hopkins University, 1907.

HENRY CHARLES WOLFF, ΣΞ, *Assistant Professor of Mathematics.*
B.S., University of Wisconsin, 1897; M.S., University of Wisconsin, 1898; Ph.D., University of Wisconsin. 1908.

EDWIN CAMPBELL WOOLLEY, ΦΚΨ, *Assistant Professor of English.*
A.B., University of Chicago, 1898; Ph.D., Columbia University, 1901.

PHILIP GRAEME WRIGHTSON, *Commandant, Professor of Military Science and Tactics, First Lieutenant, U. S. Infantry.*
S.B., University of Chicago, 1900; S.M., University of Chicago, 1902.

KARL YOUNG, ΦΒΚ, *Associate Professor of English.*
A.B., University of Michigan, 1901; A.M., Harvard University, 1902; Ph.D., Harvard University, 1907.

CASIMIR DOUGLASS ZDANOWICZ, ΦΒΚ, ΑΤΩ, *Assistant Professor of Romance Languages.*
A.B., Vanderbilt University, 1903; A.M., Harvard University, 1905; Ph.D., Harvard University, 1906.

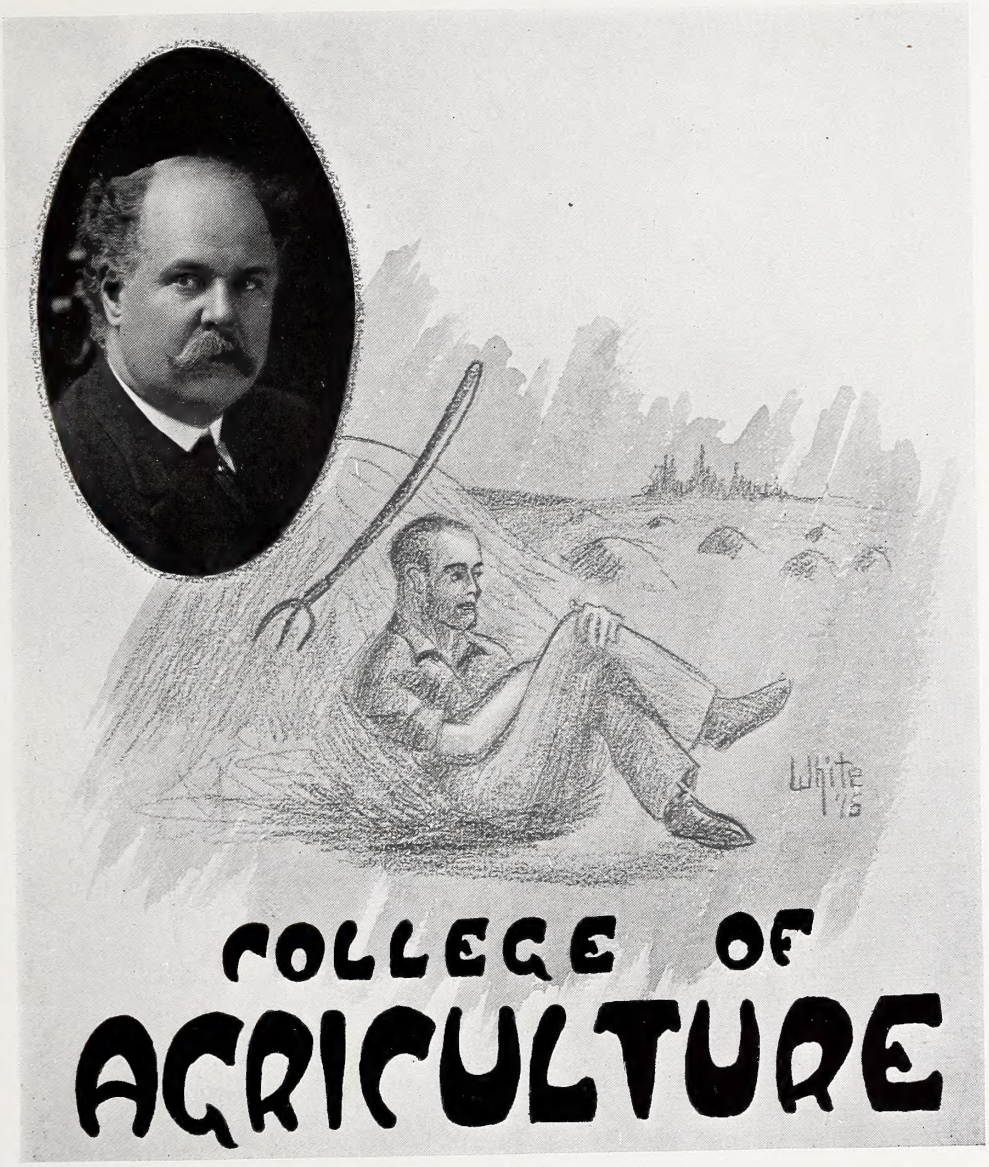
White
'15
COLLEGE OF
AGRICULTURE

College of Agriculture

HARRY LUMAN RUSSELL, ΦBK, ΣΞ, AZ, *Dean of the College of Agriculture, Director of the Wisconsin Experimental Station.*
B.S., University of Wisconsin, 1888; M.S., University of Wisconsin, 1890; Ph.D., Johns Hopkins University, 1892.

ALEXANDER SEPTIMUS ALEXANDER, *Professor of Veterinary Science.*
F.H.A.S., Edinburgh, Scotland, 1882; M.D.C., University of Chicago, 1897.

STEPHEN MOULTON BABCOCK, ΘΔX, *Professor of Agricultural Chemistry, Emeritus.*
A.B., Tufts College, 1866; Ph.D., Goettingen University, 1879; LL.D., Tufts College, 1901.

BURR A. BEACH, AΨ, *Assistant Professor of Veterinary Science.*
D.V.M., Ohio State University, 1909.

GUSTAV HENRY BENKENDORF, *Assistant Professor of Dairy Husbandry.*
B.S., Agric., University of Wisconsin, 1910.

LEON J. COLE, *Associate Professor of Experimental Breeding.*
A.B., University of Michigan, 1901; Ph.D., Harvard University, 1906.

A. L. DANIELS, *Associate Professor of Home Economics.*

EDMOND JOSEPH DELWICHE, AZ, *Associate Professor of Agronomy. Branch Experiment Station, Ashland.*
B.S.A., University of Wisconsin, 1906; M.S., University of Wisconsin, 1909.

EDWARD HOLYOKE FARRINGTON, AZ, *Professor of Dairy Husbandry.*
B.S., University of Maine, 1881; M.S., University of Maine, 1883.

EDWIN BROWN FRED, *Assistant Professor of Agricultural Bacteriology.*
B.S., Virginia Polytechnic Institute, 1908; Ph.D., University of Goettingen, 1911.

WILLIAM DODGE FROST, ΣΞ, *Associate Professor of Bacteriology.*
B.S., University of Michigan, 1893; M.S., University of Minnesota, 1894; Ph.D., University of Wisconsin, 1903.

JAMES GARFIELD FULLER, AZ, *Associate Professor of Animal Husbandry.*
B.S., Agric., University of Wisconsin, 1904.

CHARLES JOSIAH GALPIN, ΔKE, ΦBK, *Assistant Professor of Agricultural Economics.*
A.B., Colgate University, 1885; A.M., Harvard University, 1894.

FREDERICK BROWN HADLEY, ΣΞ, Acacia, *Associate Professor of Veterinary Science.*
D.V.M., Ohio State University, 1907.

JAMES GARFIELD HALPIN, *Associate Professor of Poultry Husbandry.*
B.S., Agric., Cornell University, 1905.

EDWIN BRET HART, ΣΞ, *Professor of Agricultural Chemistry, Chemist to the Experiment Station.*
B.S., University of Michigan, 1907.

EDWIN GEORGE HASTINGS, ΣAE, ΣΞ, AZ, *Professor of Agricultural Bacteriology.*
B.S., Ohio State University, 1898; M.S., University of Wisconsin, 1899.

KIRK LESTER HATCH, *Professor of Agricultural Education, Secretary of the Agricultural Extension.*
B.S., University of Wisconsin, 1909.

W. D. Frost
C. J. Galpin
A. S. Alexander
E. H. Farrington
E. J. Delwiche
A. W. Hopkins
F. B. Hadley
F. B. Morrison
F. H. Scribner
J. G. Sanders
E. B. Fred
L. R. Jones
J. A. James
A. E. Whitson
E. G. Hastings
D. M. Babcock
W. A. Henry

WILLIAM ARNON HENRY, *Emeritus Professor of Agriculture.*
B.Agr., Cornell University, 1880; D.Sc., University of Vermont 1904; D.Sc., Michigan Agricultural College, 1907; D.Agr., University of Illinois, 1909.

BENJAMIN HORACE HIBBARD, *Professor of Agricultural Economics.*
B.S.A., Iowa State University, 1898; Ph.D., University of Wisconsin, 1902.

ANDREW WINKLE HOPKINS, ΣΔX, *Agricultural Editor, Professor of Agricultural Journalism.*
B.A., University of Wisconsin, 1903.

GEORGE COLVIN HUMPHREY, AZ, *Professor of Animal Husbandry.*
B.S., Michigan Agricultural College, 1901.

J. A. JAMES, *Assistant Professor of Agricultural Education.*

EDWARD RICHARD JONES, AZ, *Associate Professor of Soils.*
B.S.A., University of Wisconsin, 1905; M.S., University of Wisconsin, 1908.

LEWIS RALPH JONES, ΣΞ, *Professor of Plant Pathology.*
Ph.B., University of Michigan, 1889; Ph.D., University of Michigan, 1904; Sc.D., University of Vermont, 1910.

G. W. KEITT, *Assistant Professor of Plant Pathology.*

E. B. KELLEY, *Assistant Professor of Home Economics.*

CARL EMIL LEE, ΣΞ, *Assistant Professor of Dairy Husbandry.*
B.S., North Dakota Agricultural College, 1897; M.S., University of Wisconsin, 1909.

ELMER VERNER MCCOLLUM, *Professor of Agricultural Chemistry.*
B.A., University of Kansas, 1903; M.A., University of Kansas, 1904; Ph.D., Yale University, 1906.

ABBY LILLIAN MARLATT, *Professor of Home Economics, Director of the Course in Home Economics.*
B.S., Kansas State Agricultural College; M.S., Kansas State Agricultural College, 1890.

EMERSON R. MILLER, ΦΚΨ, *Acting Assistant Professor of Plant Chemistry, Chemist to the Pharmaceutical Experiment Station.*
Ph.C., University of Michigan, 1892; Ph.M., University of Michigan, 1893; B.S. (Chem.), University of Michigan, 1894; M.S., University of Michigan, 1895.

JAMES GARFIELD MILWARD, AZ, *Assistant Professor of Horticulture.*
M.S.A., University of Wisconsin, 1909.

JAMES GARFIELD MOORE, AZ, *Associate Professor of Horticulture.*
M.S., Michigan Agricultural College, 1905; M.Hort., Michigan Agricultural College, 1909.

RANSON ASA MOORE, *Professor of Agronomy.*

FRANK BARRON MORRISON, AZ, ΣΞ, ΦΛΥ, ΚΦΓ, *Assistant Professor of Animal Husbandry.*
B. S., University of Wisconsin, 1911.

F. L. MUSBACH, *Assistant Professor of Soils. In charge of the Marshfield Branch Station.*
B. S. (Agr.), University of Wisconsin, 1909.

CHRISTIAN PERCIVAL NORGORD, AZ, *Associate Professor of Agronomy.*
B.S.A., University of Wisconsin, 1906.

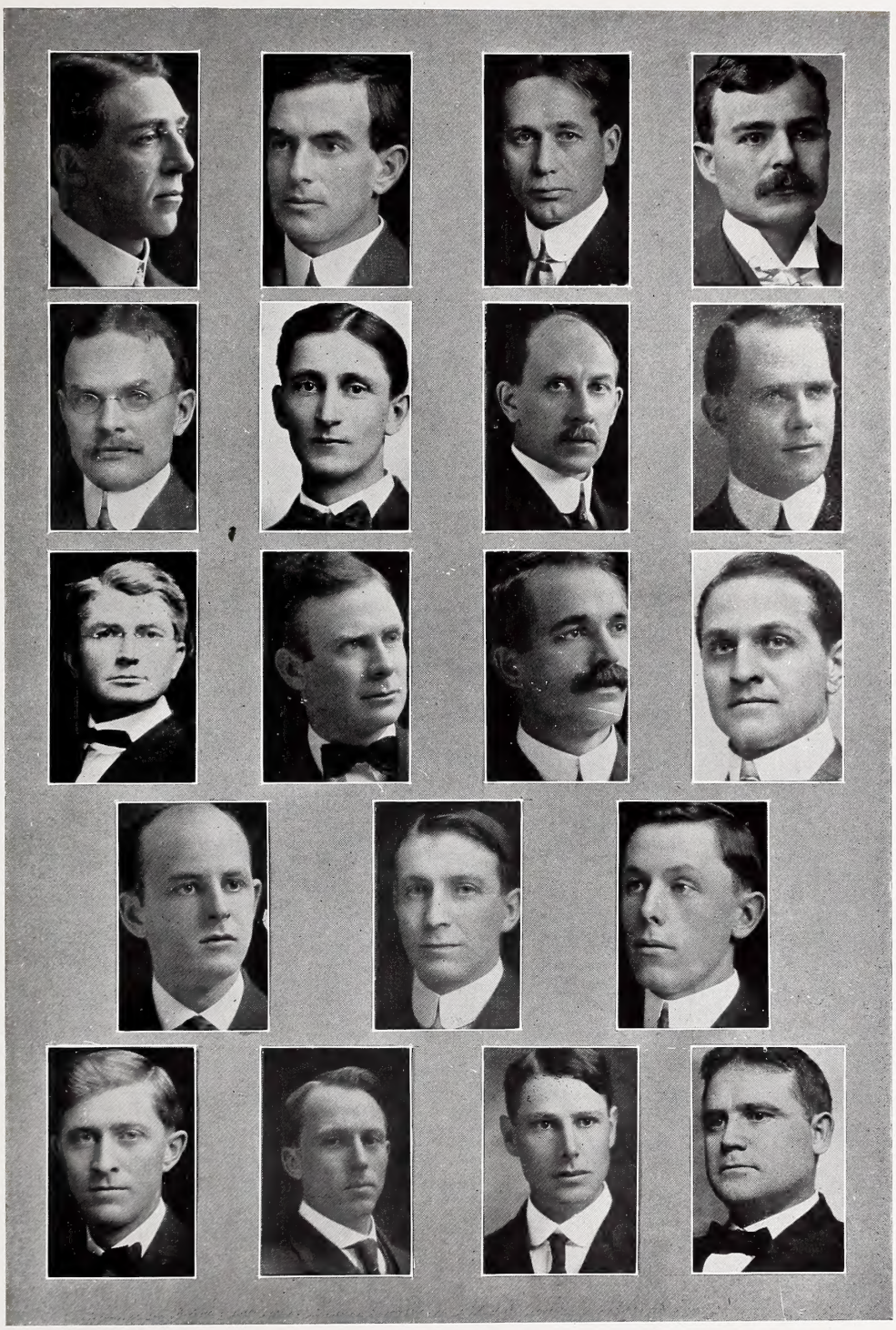

B. H. Hibbard
J. L. Sammis
H. C. Taylor
J. G. Milward
E. R. Jones
J. G. Halpin
A. L. Stone
J. L. Tormey
F. L. Musback
C. S. Hean
C. E. Lee
G. H. Benkendorf
G. C. Humphrey
J. G. Fuller
R. A. Moore
J. G. Moore
D. H. Otis
A. C. Oosterhuis
K. L. Hatch

ALVIN C. OOSTERHUIS, *Assistant Professor of Animal Husbandry.*
B.S., University of Wisconsin, 1909; M.S., University of Wisconsin, 1910.

DANIEL HENRY OTIS, *Professor of Farm Management, Assistant Dean of the College of Agriculture.*
B.S., Kansas State Agricultural College, 1892; M.S., Kansas State Agricultural College, 1897.

WILLIAM HAROLD PETERSON, ΦBK, ΦNΘ, ΓA, *Assistant Professor of Agricultural Chemistry.*
B.S., Wesleyan College, 1907; M.A., Columbia University, 1909; Ph.D., University of Wisconsin, 1913.

JOHN OWEN RANKIN, ΔΣP, ΔΥ, *Assistant Professor of Agricultural Journalism; Assistant Agricultural Editor.*
A.B., Dartmouth College, 1904.

JOHN LANGELY SAMMIS, ΦΛΥ, *Associate Professor of Dairy Husbandry.*
M.S., University of Illinois, 1899; Ph.D., University of Wisconsin, 1905.

JAMES G. SANDERS, ΔΥ, ΣΞ, *Associate Professor of Economic Entomology.*
Ph.B., Otterbein University, 1901; M.A., Ohio State University, 1903.

FREDERICK HOWARD SCRIBNER, *Assistant Professor of Animal Husbandry.*

ALDEN LESCOMBE STONE, *Assistant Professor of Agronomy.*

HENRY CHARLES TAYLOR, *Professor of Agricultural Economics.*
B.Agri., Iowa State College, 1896; M.S.Agr., Iowa State College, 1898; Ph.D., University of Wisconsin, 1902.

JOHN LAWLESS TORMEY, AZ, *Assistant Professor of Animal Husbandry.*
B.S.A., University of Wisconsin, 1907.

WILLIAM EDWARD TOTTINGHAM, ΦKΦ, ΦΛΥ, *Assistant Professor of Agricultural Chemistry.*
B.Sc., Massachusetts Agricultural College, 1903; M.Sc., University of Wisconsin, 1909.

HARLOW LESTON WALSTER, AZ, ΣΞ, ΦΛΥ, *Assistant Professor of Soils.*
B.S.A., University of Wisconsin, 1908.

FRANK M. WHITE, *Assistant Professor of Agricultural, Engineering, Secretary of American Society of Agricultural Engineers.*
B.S., University of Illinois, 1909; M.S., University of Wisconsin, 1913.

ANDREW ROBINSON WHITSON, ΣΞ, *Professor of Soils.*
B.S., University of Chicago, 1894.

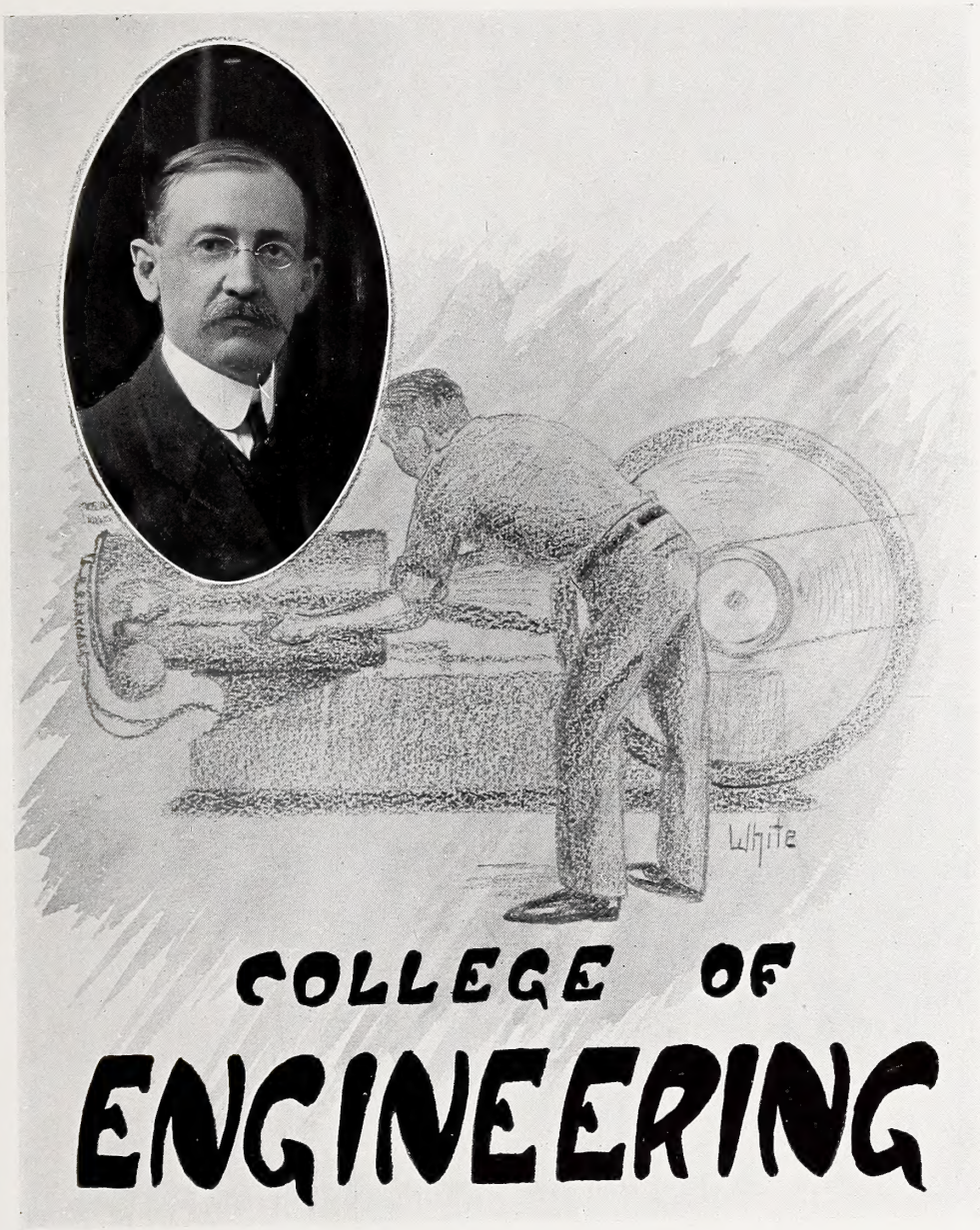
White
COLLEGE OF
ENGINEERING

College of Engineering

FREDERICK EUGENE TURNEAURE, TBΠ, ΣΞ, *Dean of the College of Engineering.*
C.E., Cornell University, 1889; Doc. Eng., University of Illinois, 1905.

MURRAY CHARLES BEEBE, XΨ, TBΠ, *Professor of Electrical Engineering.*
B.S., University of Wisconsin, 1897.

EDWARD BENNETT, *Professor of Electrical Engineering.*
E.E., Western University of Pennsylvania, 1897.

WILLIAM BLACK, AΔΦ, ΣΞ, *Assistant Professor of Steam and Gas Engineering.*
B.S., University of Illinois, 1907; M.E., University of Illinois, 1908.

CHARLES IVES CORP, ΣΞ, *Assistant Professor of Hydraulic Engineering.*
B.S., Kansas University, 1903; M.S., University of Wisconsin, 1911.

FRED DUANE CRAWSHAW, ΦΓΔ, *Professor of Manual Arts.*
B.S., Worcester Polytechnic Institute, 1896; M.E., Worcester Polytechnic Institute, 1908.

ROBERT CONRAD DISQUE, ΦBK, TBΠ, ΣΞ, *Assistant Professor of Electrical Engineering.*
B.L., University of Wisconsin, 1903; B.S., University of Wisconsin, 1908.

ARTHUR LAWRENCE GODDARD, *Assistant Professor of Mechanical Practice, Superintendent of Shops.*
B.S., (M.E.), University of Wisconsin, 1896.

E. G. HOEFER, *Assistant Professor of Steam and Gas Engineering.*

EDWIN CHAPIN HOLDEN, ΦΓΔ, ΣΞ, *Professor of Mining and Metallurgy.*
B.S., College of the City of New York, 1893; E.M., Columbia University, 1896.

ROBERT MCARDLE KEOWN, KΣ, *Assistant Professor of Machine Design.*
B.S., University of New Hampshire, 1901.

EDWARD DYER KINGMAN, *Assistant Professor of Railway Engineering.*
Ph.B., Yale University, 1907.

WILLIAM SPAULDING KINNE, ΦΓΔ, TBΠ, ΣΞ, *Assistant Professor of Structural Engineering.*
B.S., (C.E.), University of Wisconsin, 1904.

JESSE BENJAMIN KOMMERS, TBΠ, *Assistant Professor of Mechanics.*
B.S., University of Wisconsin, 1906.

OTTO LOUIS KOWALKE, ΦΓΔ, TBΠ, ΣΞ, *Associate Professor of Chemical Engineering.*
B.S., University of Wisconsin, 1906; Ch.E., University of Wisconsin, 1909.

RICHARD S. MCCAFFERY, ΣΞ, *Professor of Metallurgy.*
E.M., University of Columbia, 1896.

JOHN GIVAN DAVIS MACK, TBΠ, *Professor of Machine Design.*
B.S., Rose Polytechnic Institute, 1887; M.E., Cornell University, 1888.

EDWARD ROSE MAURER, ΦΔΘ, TBΠ, *Professor of Mechanics.*
B.C.E., University of Wisconsin, 1890.

DANIEL WEBSTER MEAD, TBΠ, ΣΞ, *Professor of Hydraulic Engineering.*
C.E., Cornell University, 1884.

ADAM VAUSE MILLAR, *Assistant Professor of Drawing and Descriptive Geometry.*
B.S., University of Illinois, 1897; M.S., University of Illinois, 1901.

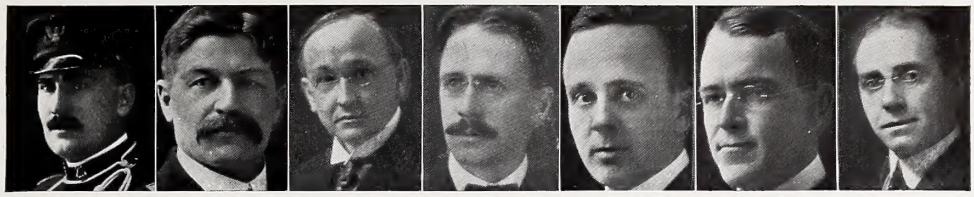

Mann Shuster Jansky Bennett Price Blackwelder Varnum

Holden Maurer Weiss Disque Goddard Corp Hool

Keown Millar Kowalke Watson Kinne Withey Kommers

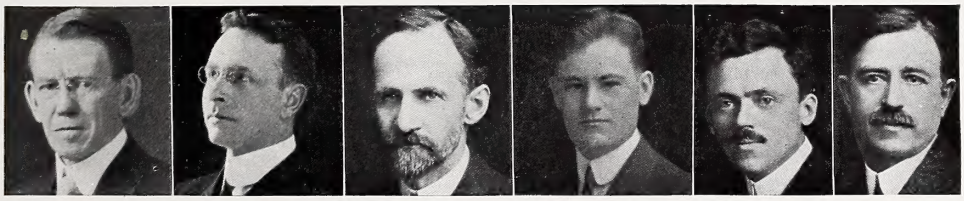

Mead Phillips Pence Hoefer Van Hagen L. S. Smith

WILLIAM DAVID PENCE, ATΩ, TBΠ, ΣΞ, *Professor of Railway Engineering.*
C.E., University of Illinois, 1895.

JAMES DAVID PHILLIPS, TBΠ, ΣΞ, *Professor of Drawing, Assistant Dean of the College of Engineering.*
B.S., University of Illinois, 1893.

JOHN REESE PRICE, TBΠ, *Assistant Professor of Electrical Engineering.*
B.S., (E.E.), University of Wisconsin, 1905.

JOHN WESLEY SHUSTER, *Assistant Professor of Electrical Engineering.*
B.S., University of Wisconsin, 1899.

LEONARD SEWALL SMITH, BΘΠ, ΣΞ, *Associate Professor of Topographic and Geodetic Engineering.*
B.S., (C.E.), University of Wisconsin, 1890; C.E., University of Wisconsin, 1895.

HALSTEN JOSEPH BERFORD THORKELSON, TBΠ, ΣΞ, Acacia, *Professor of Steam and Gas Engineering.*
B.S., University of Wisconsin, 1898; M.E., University of Wisconsin, 1901.

LESLIE FLANDERS VAN HAGEN, TBΠ, *Assistant Professor of Railway Engineering.*
B.S., University of Wisconsin, 1904.

WILLIAM HARRISON VARNUM, *Assistant Professor of Drawing and Design, Pupil of Academie Julian, Rome, 1911.*

JAMES WEBSTER WATSON, ΦKΣ, TBΠ, ΣΞ, *Assistant Professor of Electrical Engineering.*
B.S., University of Wisconsin, 1902.

OLIVER PATTERSON WATTS, AΔΦ, ΦBK, ΣΞ, *Assistant Professor of Applied Electrochemistry.*
A.B., Bowdoin College, 1889; Ph.D., University of Wisconsin, 1905.

MORTON OWEN WITHEY, XΦ, ΦBK, TBΠ, ΣΞ, *Assistant Professor of Mechanics.*
B.S., Dartmouth College, 1904; C.E., Thayer School of Civil Engineering, 1905.

LECTURERS IN FOREST PRODUCTS

HOWARD F. WEISS, ΣΞ, ΓA, *Director, Forest Products Laboratory.*
Ph.B., Yale University, 1905.

EARNEST BATEMAN
Ph.B., Yale University, 1906, (S).

ELOISE GERRY,
B.A., Harvard University, 1908; M.A., Harvard University, 1909.

FREDERICK WILLIAM KRESSMANN,
B.S., University of Illinois, 1909; M.S., University of Illinois, 1910.

JOHN A. NEWLIN, TBΠ,
B.S., (C.E.), Purdue University, 1900.

ROBERT CONRAD PALMER, AXΣ, ΣΞ.
B.S., University of Missouri, 1909; Ch.E., University of Missouri, 1910.

ARLIE WILLIAM SCHORGER.
Ph.B., University of Wooster, 1906; M.A., Ohio State University, 1908.

HENRY EARL SURFACE, DU, SXi.
B.S., Ohio State University, 1907.

CLYDE H. TEESDALE,
B.S.Ch.E., American Institute of Technology.

HARRY DONALD TIEMANN,
M.E., Stevens Institute, 1897.

O. L. E. WEBER, A. S. M. E.
B.S., (M.E.), University of Michigan, 1893; M.F., Yale University, 1903.

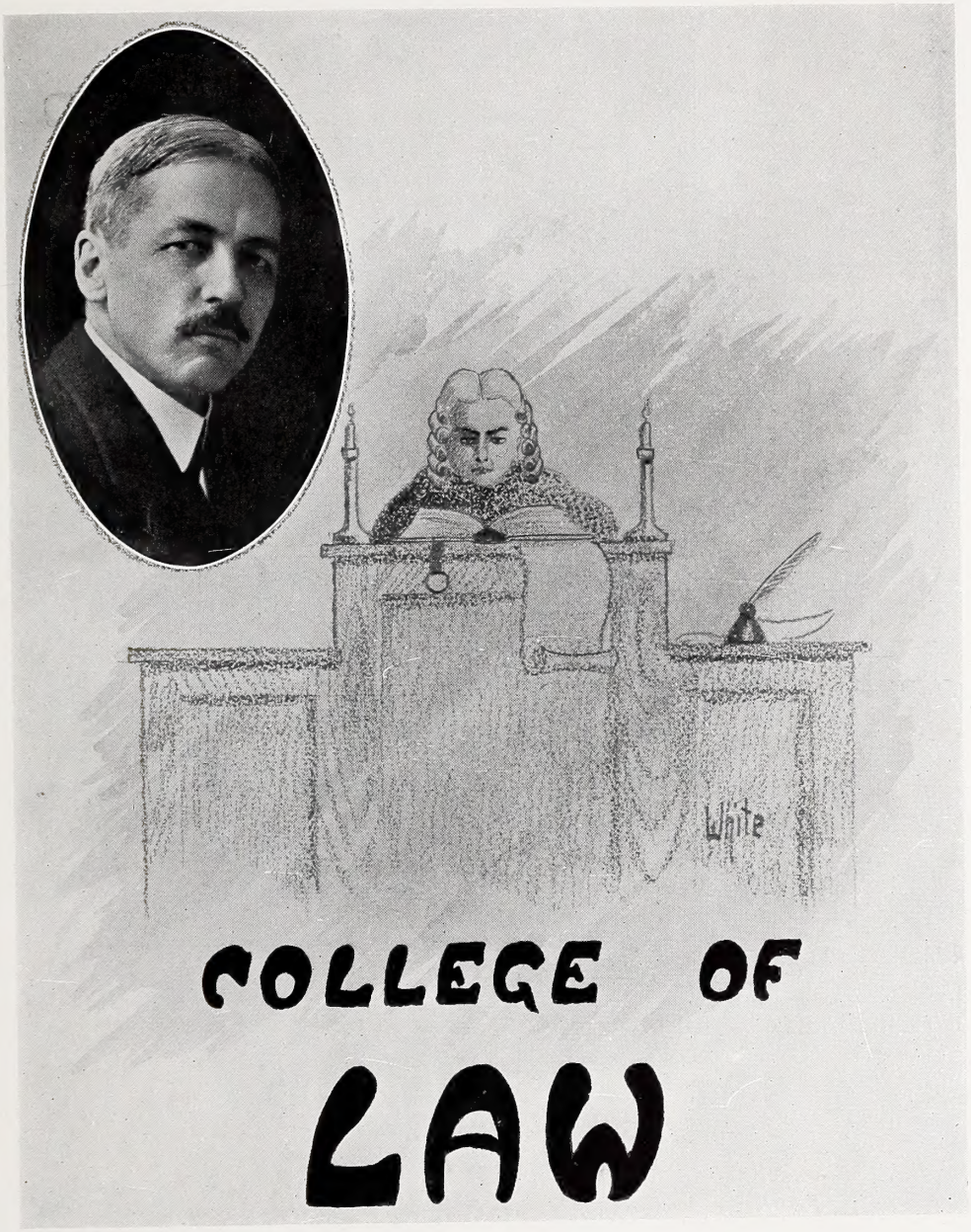

COLLEGE OF LAW

College of Law

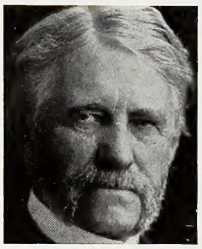

Jones

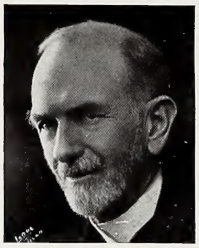

Smith

Ballantine

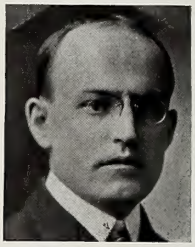

Gilmore

HARRY SANGER RICHARDS, ΘKN, ΦBK, ΦΔΦ, *Dean of the Law School, Professor of Law.*
Ph.B., University of Iowa, 1892; LL.B., Harvard University, 1895; LL.D., University of Iowa, 1904.

HENRY WINTHROP BALLANTINE, ΔKE, *Professor of Law.*
A.B., Harvard University, 1900; LL.B., Harvard University, 1904.

EUGENE ALLEN GILMORE, ΔKE, ΦBK, ΘKN, *Professor of Law.*
A.B., De Pauw University, 1893; LL.B., Harvard University, 1899.

BURR W. JONES, ΨΥ, ΦΔΦ, *Professor of Law.*
A.B., University of Wisconsin, 1870; A.M., University of Wisconsin, 1870; LL.B., University of Wisconsin, 1871.

JOHN BARBER PARKINSON, *Emeritus Professor of Constitutional and International Law, Vice-President of the University.*
A.B., University of Wisconsin, 1860; A.M., University of Wisconsin, 1863.

OLIVER S. RUNDELL, *Assistant Professor of Law.*
LL.B., University of Wisconsin, 1910.

HOWARD LESLIE SMITH, BΘΠ, ΦΔΦ, *Professor of Law.*
A.B., University of Wisconsin, 1881; LL.B., University of Wisconsin, 1885.

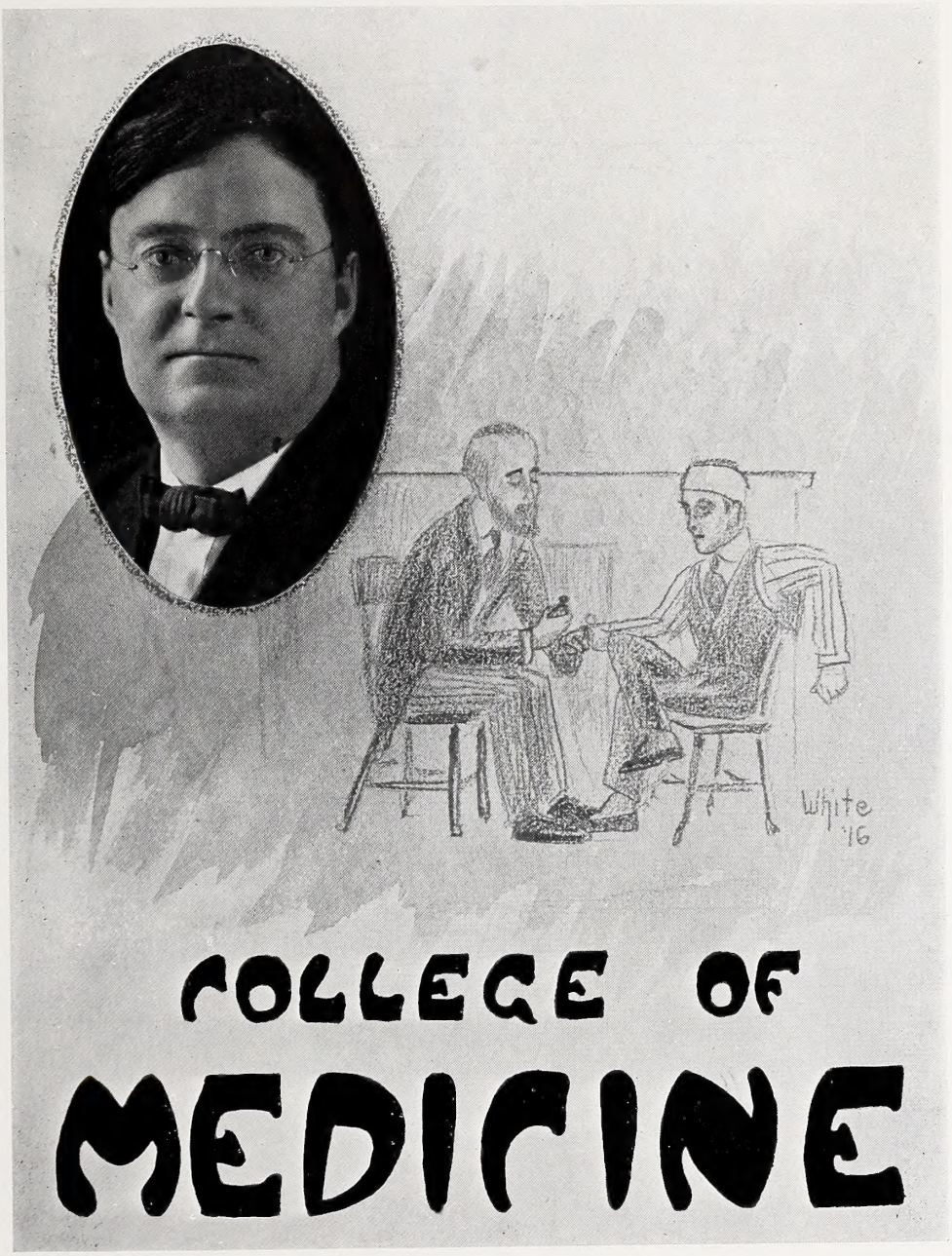

COLLEGE OF MEDICINE

College of Medicine

CHARLES RUSSELL BARDEEN, *Professor of Anatomy, Dean of the Medical School.*
A.B., Harvard University, 1893; M.D., Johns Hopkins University, 1897.

HAROLD CORNELIUS BRADLEY, ΔΥ, *Associate Professor of Physiological Chemistry.*
A.B., University of California, 1900; Ph.D., Yale University, 1905.

CHARLES HENRY BUNTING, ΒΘΠ, ΝΣΝ, ΑΘΑ, ΣΞ, *Professor of Pathology.*
B.S., University of Wisconsin, 1896; M.D., Johns Hopkins University, 1901.

JOSEPH SPRAGUE EVANS, ΑΤΩ, ΣΞ, ΦΑΣ, *Professor of Clinical Medicine, University Medical Adviser.*
A.B., Haverford College, 1895; M.D., University of Pennsylvania, 1899.

JOHN AUGUSTINE ENGLISH EYSTER, ΒΘΠ, ΦΡΣ, ΣΞ, *Professor of Physiology.*
B.Sc., Maryland Agricultural College, 1899; M.D., Johns Hopkins University, 1905.

ARTHUR SOLOMON LOEVENHART, ΦΒΚ, ΣΞ, *Professor of Pharmacology and Toxicology.*
B.S., Kentucky State University, 1898; M.S., Kentucky State University, 1899; M.D., Johns Hopkins University, 1903.

WALTER JOSEPH MEEK, ΑΤΩ, ΦΒΚ, ΣΞ, ΓΑ, *Associate Professor of Physiology.*
A.B., University of Kansas, 1902; Ph.D., University of Chicago, 1909.

WILLIAM SNOW MILLER, ΣΞ, Acacia, *Associate Professor of Anatomy.*
M.D., Yale University, 1879.

ROBERT VAN VALZAH, *Associate Professor of Clinical Medicine.*
A.B., Princeton University, 1904; M.D., University of Pennsylvania, 1908.

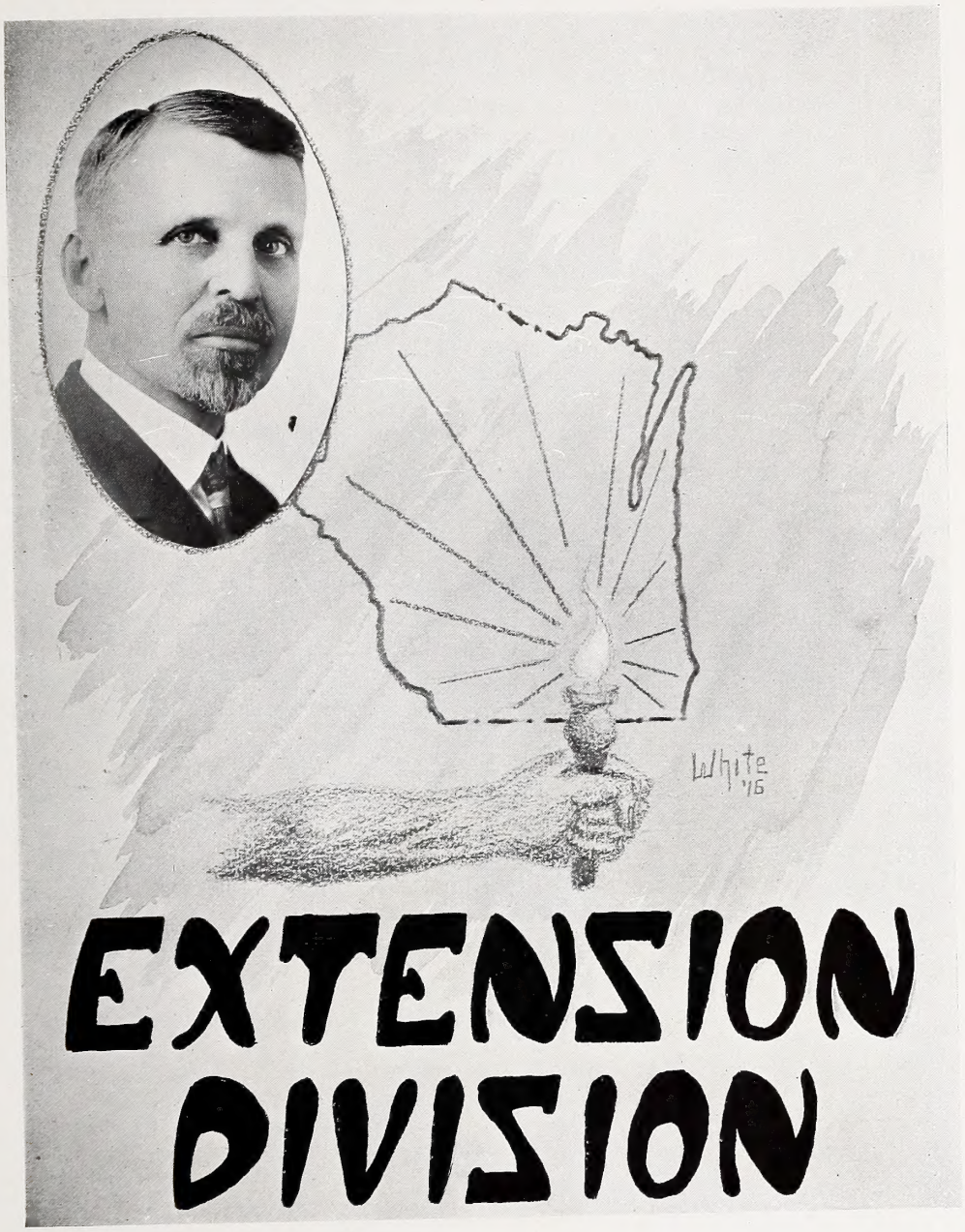
White '16
EXTENSION
DIVISION

Extension Division

LOUIS EHRHART REBER, ΦΚΣ, ΦΚΦ, ΣΞ, *Dean of the University Extension Division.*
B.S., Pennsylvania State College, 1880; M.S., Pennsylvania State College, 1885; Sc.D., Pennsylvania State College, 1908.

SECRETARIES

JOHN LEWIS GILLIN, *Secretary of the Department of General Information and Welfare, Associate Professor of Sociology.*
A.B., Iowa College; Ph.D., Columbia University, 1906.

WILLIAM HENRY LIGHTY, ΚΣ, *Secretary of the Department of Correspondence Study.*
Ph.D., Cornell University, 1894.

PAUL FREDERICK VOELKER, *Secretary of the Department of Instruction by Lectures.*
M.Di., Iowa State Normal College, 1901; Ph.B., Drake, 1906; A.M., Drake 1907.

ALMERE LOUISE SCOTT, *Secretary of the Department of Debating and Public Discussion.*
A.B., University of Wisconsin, 1914.

SPECIAL ADVISORS

H. E. DEARHOLT, *Director of the Bureau of Health Instruction.*

WILLIAM H. DUDLEY, *Director of the Bureau of Visual Instruction and Extension Lecturer in Ornithology.*

FORD H. MACGREGOR, *Assistant Professor, Chief of the Municipal Reference Bureau.*

EDWARD J. WARD, *Advisor for Civic and Social Center Development.*

Faculty

ARTHUR BEATTY, *Assistant Professor of English.*
B.A., University of Toronto, 1893; Ph.D., Columbia University, 1897.

HORACE THOMAS BURGESS, ΦΒΚ, ΣΞ, *Assistant Professor of Mathematics.*
A.B., Yale University, 1906; M.A., Yale University, 1907; Ph.D., Yale University, 1909.

RALPH STARR BUTLER, *Associate Professor of Business Administration.*
A.B., University of Michigan, 1904.

WAYLAND JOHNSON CHASE, ΔΥ, *Associate Professor of History.*
A.B., Brown University, 1887; A.M., Brown University, 1890.

PETER WILLIAM DYKEMA, *Professor of Music.*
B.L., University of Michigan, 1895; M.L., University of Michigan, 1896.

ADOLPHINE BIANCA ERNST, *Assistant Professor of German.*
B.A., Watertown College, 1901; M.A., Watertown College, 1905; Ph.D., Watertown College, 1912.

W. H. HENDERSON, *Assistant Professor of Industrial Education.*

GEORGE ALBERT HOOL, *Associate Professor of Structural Engineering.*
S.B., Massachusetts Institute of Technology, 1905.

CYRIL METHODIUS JANSKY, *Associate Professor of Electrical Engineering.*
B.A., Valparaiso University, 1891; B.S., University of Michigan, 1904.

EARLE BERTRAM NORRIS, ΦΓΔ, ΦΚΦ, *Associate Professor of Mechanical Engineering.*
B.S., Pennsylvania State College, 1904; M.E., Pennsylvania State College, 1908.

ANNIE MARIA PITMAN, *Assistant Professor of Latin and Greek.*
Ph.D., University of Wisconsin, 1903.

EDWARD MARVIN SHEALY, ΤΒΠ,, *Assistant Professor of Steam Engineering.*
B.S., University of Wisconsin, 1904.

School of Music

CHARLES HENRY MILLS, *Fellow of Royal College Organists, London. Professor of Music, Director of the School of Music.*
B.M., University of Edinburgh; Mus.D., McGill University.

LOUIS ADOLPHE COERNE, ΦΑΠ, *Adelphic, Professor of Music.*
Ph.D., Harvard University, 1905; Mus.D., Olivet, Michigan, 1910.

PETER WILLIAM DYKEMA, *Professor of Music.*
B.L., University of Michigan, 1895; M.L., University of Michigan, 1896.

FLETCHER ANDREW PARKER, ΦΔΘ, *Professor of Music, Emeritus.*
Graduate in Music, Boston School of Music, 1886.

ALICE REGAN, ΑΧΩ, *Assistant Professor of Music.*
Graduate of New England Conservatory of Music, 1888.

CHARLES AUGUST MANN, ΤΒΠ, ΣΞ, ΦΛΥ, *S. and B.; Conductor of University Band, Assistant in Music.*
B.S., University of Wisconsin, 1909; M.S., University of Wisconsin, 1911; Ph.D., University of Wisconsin, 1915.

Department of Physical Education

GEORGE WOLF EHLER, *Professor of Physical Education, Director of the Department of Physical Education.*
C.E., Pennsylvania Military College, 1885.

JAMES CLAUDE ELSOM, *Assistant Professor of Physical Education.*
M.D., Medical College of Virginia, 1889.

CLARK WILSON HETHERINGTON, ΦΔΘ, *Professor of Physical Education.*
A.B., Leland Stanford University, 1895.

MARGARET LEE JOHNSON, *Assistant Professor of Physical Education.*
M.D., University of Colorado, 1908.

THOMAS EDWARD JONES, Acacia, *Assistant Professor of Physical Education.*
A.B., Iowa Teachers' College, 1905; B.P.E., Springfield Training School, 1908.

WILLIAM JOSEPH JUNEAU, ΒΘΠ, *Assistant Professor of Physical Education.*
A.B., University of Wisconsin, 1904.

WALTER ERNEST MEANWELL, ΦΚ, *Assistant Professor of Physical Education.*
M.D., Baltimore Medical College, 1909.

BLANCHE M. TRILLING, *Director of the Women's Gymnasium, Assistant Professor of Physical Education.*

Wisconsin Library School

MATHEW SIMPSON DUDGEON, ΔΥΔ, ΦΔΦ, *Director of Library School, Instructor in Library Administration.*
M.A., Baker University, 1895; LL.B., University of Wisconsin, 1898.

ELVA LUCILE BASCOM, KAΘ, *Instructor in Book Selection.*
B.A., Alleghany College, 1894; B.L.S., New York State Library School, 1901.

MARY FRANCES CARPENTER, *Instructor in Library Literature.*
B.L., Smith College, 1890.

MARY EMOGINE HAZELTINE, *Preceptor, Instructor in Reference Work and Bibliography.*
B.S., Wellesly College, 1891.

MARION HUMBLE, ΔΔΔ, *Instructor in Children's Literature and Loan Administration.*

JULIA CARSON STOCKET, *Instructor in Library School.*
B.A., Wellesly College, 1912.

HELEN TURVILL, *Instructor in Cataloging, Classification, and Library Economy.*
B.A., Wisconsin Library School, 1906.

The purpose of the course in general library science is to train the students to become well-rounded library workers, an efficient medium between people and good books.

The graduates of the school are in library positions throughout twenty-seven states. Many are librarians or assistants in public, reference, children's normal school, high school, and commercial libraries; others are catalogers or workers on library commissions.

The 1915 class consists of thirty-four pupils, seventeen of whom are graduates of the university, and four taking the joint course. The students officers are,

CATHERINE R. HEAD	President
IRMA M. WALKER	Vice-President
JESSIE R. HENKEL	Secretary
JENNIE E. DORAN	Treasurer

The Library School is held in the Madison Free Library, 206 N. Carrol Street, under the direction of Mathew S. Dudgeon.

February and March each year are devoted to field practice. The regular schedule of class-work is suspended and the students are placed in the libraries of the state, doing practical work of all kinds under the supervision of the local librarians and the members of the faculty of the school.

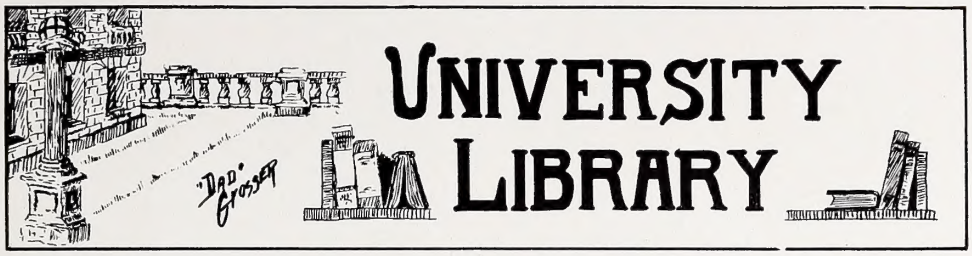

WALTER MCMYNN SMITH, *Librarian.*
B.A., University of Wisconsin, 1890.
LAURENCE CHARLES BURKE, *Assistant Librarian.*
B.L., University of Wisconsin, 1901.
HESTER CODDINGTON, *Assistant Librarian.*
WILLIAM HENRY DUDLEY, *Assistant Librarian.*
B.A., University of Wisconsin, 1892.
FLORA NEIL DAVIDSON, *Library Assistant.*
B.L. University of Wisconsin, 1901.
ARLENE GROVER, *Library Assistant.*
B.L., University of Wisconsin, 1898.
ISABELLA JANE MCCULLOCH, *Library Assistant.*
B.L., University of Wisconsin, 1897; B.L.S., University of Illinois, 1904.
MRS. SARAH HELEN MINER, *Library Assistant.*
RUTH PAULINE MINER, *Library Assistant.*
B.A., University of Wisconsin, 1905; B.A., Wisconsin, Library School, 1907.
FRANCES JOSEPHINE MURRAY, *Library Assistant.*
B.A., University of Wisconsin.
AMELIA FRANCE PYRE, *Library Assistant.*
B.L., University of Wisconsin, 1903.
ERNA CAROLINE REINKING, *Library Assistant.*
B.A., University of Wisconsin, 1910.
DELIA C. SANFORD, *Library Assistant.*
B.L.S., University of Illinois, 1900.
GLADYS SUTHERLAND, *Library Assistant.*
B.A., University of Wisconsin.

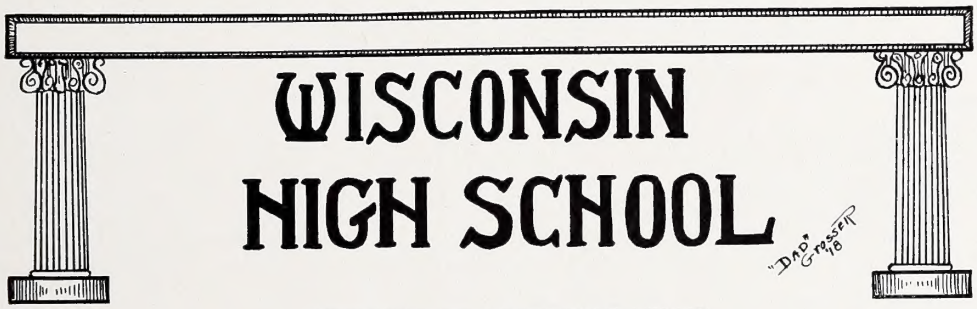

OFFICERS OF ADMINISTRATION

CHARLES RICHARD VAN HISE, *President of the University.*
HARRY LLOYD MILLER, ΦΔΚ, ΦΒΚ, *Assistant Professor of Education, Principal of the Wisconsin High School.*
A.B., University of Kansas, 1902.
EDWARD ASAHEL BIRGE, *Dean of the College of Letters and Science.*
HARRY LUMAN RUSSELL, *Dean of the College of Agriculture.*
EDWARD CHARLES ELLIOTT, *Professor of Education, Director of the Course for the Training of Teachers.*
JOSEPH S. EVANS, *Professor of Clinical Medicine, Medical Adviser.*

SUPERVISORY COUNCIL

EDWARD CHARLES ELLIOTT, *Professor of Education.*
M. VINCENT O'SHEA, *Professor of Education.*
VIVIAN ALLEN CHARLES HENMON, *Associate Professor of Education.*
DANIEL L. STARCH, *Assistant Professor of Education and Psychology.*
HARRY LLOYD MILLER, *Assistant Professor of Education.*
G. F. WELLS, *Instructor in Education.*

NEW FACULTY MEMBERS

W. X. Strickland - 1915

PAUL FRANKLIN CLARK, *Associate Professor of Bacteriology.*

Was graduated from the Portland, Maine, High School in 1900. In 1904 he obtained the degree of Ph.B., at Brown, and in 1905 he received his A.M. from that institution. During the year 1909 he was given the degree of Ph.D. by his alma mater. He was a teacher of bacteriology and biology at Brown during the years 1904 to 1906 inclusive. The following year he was made assistant bacteriologist for the State Board of Health of Rhode Island, and held that position until 1908. At present he is connected with the University in its bacteriology department.

MISS ADOLPHINE BIANCA ERNST, *Assistant Professor of German.*

Was born in Watertown, Wisconsin. She received her high school training at that city, and in 1901 she graduated from Watertown College, with the degree of B.A., and in 1905 and 1912 she took the degrees M.A. and Ph.D., respectively, at Watertown. She studied in Leipzig, Germany, during 1908 and 1909.

MRS. CLARA BAKER FLETT, *Mistress of Chadbourne Hall.*

Was born in Mineral Point, Wisconsin, from which place she moved in 1876 to Madison, where she went to high school and graduated four years later. In 1884 the University conferred on her the A.B. degree; and in 1913 she took the M.A. degree at the University of Washington. As Mistress of Clark Hall at Washington University she was at school during 1913; and in September, 1914, she came to this institution.

MISS ELOISE GERRY, *Lecturer in Forest Products.*

Was born in Boston, Mass., where she received her high school training. She attended Radcliffe College of Harvard University, taking B.A. and M.A. degrees from that school in 1908 and 1909 respectively. She was a fellow at Smith College during 1910, after which she came here.

JOHN HENRY ROEMER, *Lecturer in Regulation of Public Utilities.*

Was born 1866, in Clarington, Ohio. Prepared in the high schools in that town and then attended Marrietta College. Received an A.B. degree from there in 1887, and an A.M. in 1890. From Yale University in 1892, he obtained the degree of LL.B. Practiced law for several years in the city of Milwaukee. Then was appointed on the R. R. Commission of this state. He became affiliated with the faculty here, in 1914.

MISS MARGARET LEE JOHNSON, *Assistant Professor of Physical Education.*

Was born in Waxahatchie, Texas. In 1893 she graduated from the Clara County Institute at Memphis, Tennessee, and attended the next year the New Haven Normal School of Gymnastics. The University of Colorado in 1908 gave her her M.D. degree. During 1911 to 1914 inclusive, she was director of physical education for women at the University of Kansas, which position she had previously held at Colorado University from 1908 to 1911. She practiced medicine in Boulder, Colorado, from 1908 to 1911.

THOMAS LLOYD-JONES, *Assistant Professor of Education.*

Born, 1870. Took degree of B.S. at University of Wisconsin in 1896. Was assistant principal of Hillside Home School for four years; and for three years, supervising principal of the Hartford Public Schools of this state. Next served as principal of the Menomonie High School for a couple of years, followed by a four-year superintendentship of the schools of Wauwatosa, Wisconsin. Was also superintendent of the Fond du Lac schools for one year. Before coming to the University he was principal of the Madison High School for four years. He is the Inspector of High Schools and Secretary of Committee on Accredited Schools and Appointments.

MISS MARTHA MASON, *Mistress of Barnard Hall.*

Born at Plymouth, Massachusetts. Attended the Brookline High School, and lived in Brookline most of her life. Taught for a few years at the Waltham School for Girls at Waltham, Massachusetts, after having graduated with a B.A. degree from Smith College in 1894. Then came to Wisconsin and took up the management of Barnard Hall.

CHARLES HENRY MILLS, *Professor of Music, Director of the School of Music.*

Born in Nottingham, England, in 1873. Attended the Guildhall School of Music, London. From the University of Edinburgh, Scotland, he obtained the B.Mus. degree, and from McGill University, Montreal, Canada, the Mus.D. degree. Studied privately under Dr. Ebenezer Prout. In 1907 he became a professor of music at Syracuse University. In 1908 was appointed Director of the School of Music, at the University of Illinois, where he has been until his coming to Wisconsin last year.

FREDERICK AUSTIN OGG, *Associate Professor of Political Science.*

Was born at Salisbury, Indiana, in 1878. Was prepared at the Greencastle High School. Graduated from De Pauw University in 1899, with a Ph.B. degree, and then took a master's degree in 1900, from Indiana University. From 1900 to 1902, taught at the Manual Training High School, Indianapolis, followed by a year of teaching at Indiana University. For three years was an assistant professor at Harvard University, after which, and until he came to Wisconsin, he was an associate professor at Simmons College in Boston. Took an A.M. degree from Harvard in 1904, and the Ph.D. from there in 1908.

DAVID LESLIE PATTERSON, *Associate Professor of History.*

Born at Pittsburg, in 1874. Took preparatory work at the public schools of that city. In 1895, graduated with a B.S. degree from Pennsylvania State College. From then until 1902 he was engaged in newspaper work in Pittsburg. Did graduate work at the universities of Wisconsin and Marburg, Germany, also at Columbia University. Was associate professor of history at the University of Kansas, from 1908 to 1914. Now holds a similar position at University of Wisconsin.

JOHN OWEN RANKIN, *Assistant Professor of Agricultural Journalism.*

Was born on April 17, 1884, in Tarkio, Missouri. Received early education in the public schools, and in the collegiate departments of Tarkio, Missouri, taking an A.B. from there in 1904. Taught in the Osceola High School, for a year, also in the University of Tennessee. For two years was both a teacher and instructor in the Iowa State College, and received the B.S.A. degree from there in 1908. Has since been engaged in various editorial and instructional work in agriculture for the government and for the Iowa State College, and the George Washington University. In 1912 he obtained an M.A. degree from the latter place. After two years as a professor at Minnesota University, Department of Agriculture, he came to Wisconsin.

OLIVER S. RUNDELL, *Assistant Professor of Law.*

Born in Iowa County of this state in the year 1881. Graduated from the Platteville Normal College. Then attended the University of Wisconsin receiving the degree of LL.B. from here in 1910. He practiced law in Monroe, Wisconsin, for some time. Also served as an instructor in law at the University here for two years. In 1914 was appointed an assistant professor.

FRANCES ELLIS SABIN, *Assistant Professor of Latin.*

Born in Chicago, and attended the Chicago public schools. In 1896, graduated from the University of Michigan with an M.A. degree. Then did graduate work for two years at the University of Chicago, followed by one year of art-study at the American School of Classical Studies. Studied archeology for a summer in Germany. Taught in the Oak Park High School near Chicago, and then became connected with the Wisconsin High School here. She now has charge of the Teacher's Course in Latin, and teaches Latin.

FREDERICK HOWARD SCRIBNER, *Assistant Professor of Animal Husbandry.*

Was born at Rosendale, Wisconsin, in 1853. Attended Ripon College. For many years was well known in the live stock circles of this and other states. He was with the Farmer's Institute for fifteen years, and for several years with the Dairy Division of the United States Department of Agriculture. Took up instructional work at the University in 1914.

Classes

COMMENCEMENT

W. K. Strickland - 1915

SUNDAY, JUNE 14

3.45 P. M.—Gymnasium. Baccalaureate Exercises. Address by J. A. MacDonald, Editor of Toronto Globe.

MONDAY, JUNE 15---CLASS DAY

10.00 A. M.—Upper Campus. Ivy Exercises of the Graduating Class.

2.30 P. M.—Gymnasium. Class Day Exercises.

8.00 P. M.—Orpheum Theater. Senior class play.

11.00 P. M.—Lower Campus. Pipe of Peace Ceremony.

TUESDAY, JUNE 16---ALUMNI DAY

10.00 A. M.—University Hall. Annual business meeting of the Alumni Association.

12.45 P. M.—Annual Banquet.

3.00–6.00 P. M.—Upper Campus. All-Alumni festivities, including the Glee Club reunion and May Pole dance.

8.00 P. M.—Orpheum Threater. Repetition of senior class play.

WEDNESDAY JUNE 17---COMMENCEMENT DAY

8.45 A. M.—Upper Campus. University Procession.

9.30 A. M.—Gymnasium. Commencement Exercises.

2.45 P. M.—Gymnasium. Orchestral Concert.

4.00–6.00 P. M.—The President's residence. Reception to the Graduating Class, Alumni, and other friends of the University, by the President and Mrs. Van Hise.

8.00–12.00 P. M.—Gymnasium. Alumni reception and promenade concert, followed by a ball.

Class Day Exercises

MONDAY, JUNE 15---2:30 P. M.

GYMNASIUM

Music	LUCILLE C. DEMING
Class History	HELEN D. HARRISON
	ARTHUR H. BRAYTON
Class Oration	ALFRED P. HAAKE
Music	RAY LANGE
Farewell to Underclassmen	AGNES M. HALL
Junior Response	GUSTAVE D. WRIGHT
Presentation of the Memorial	ARTHUR L. MYRLAND
Acceptance by Faculty	Professor S. W. GILMAN
Farewell	C. EUGENE VAN GENT

PIPE OF PEACE CEREMONY

LOWER CAMPUS

11:00 P. M.

Pipe of Peace Oration	JOHN J. JIRGAL
Junior Acceptance	BENJAMIN H. BULL
Music	SANDERS DOUBLE QUARTET

COMMENCEMENT EXERCISES

WEDNESDAY, JUNE 17---10:00 A. M.

GYMNASIUM

COMMENCEMENT ORATORS

HOWARD JONES	College of Letters and Science
HAROLD L. MERKEL	College of Letters and Science
GEORGE E. CLEARY	College of Law
ARCHIBALD R. TAYLOR	College of Engineering
GEORGE S. BULKLEY	College of Agriculture
PRESIDENT VAN HISE	Commencement Address and Presentation of Diplomas

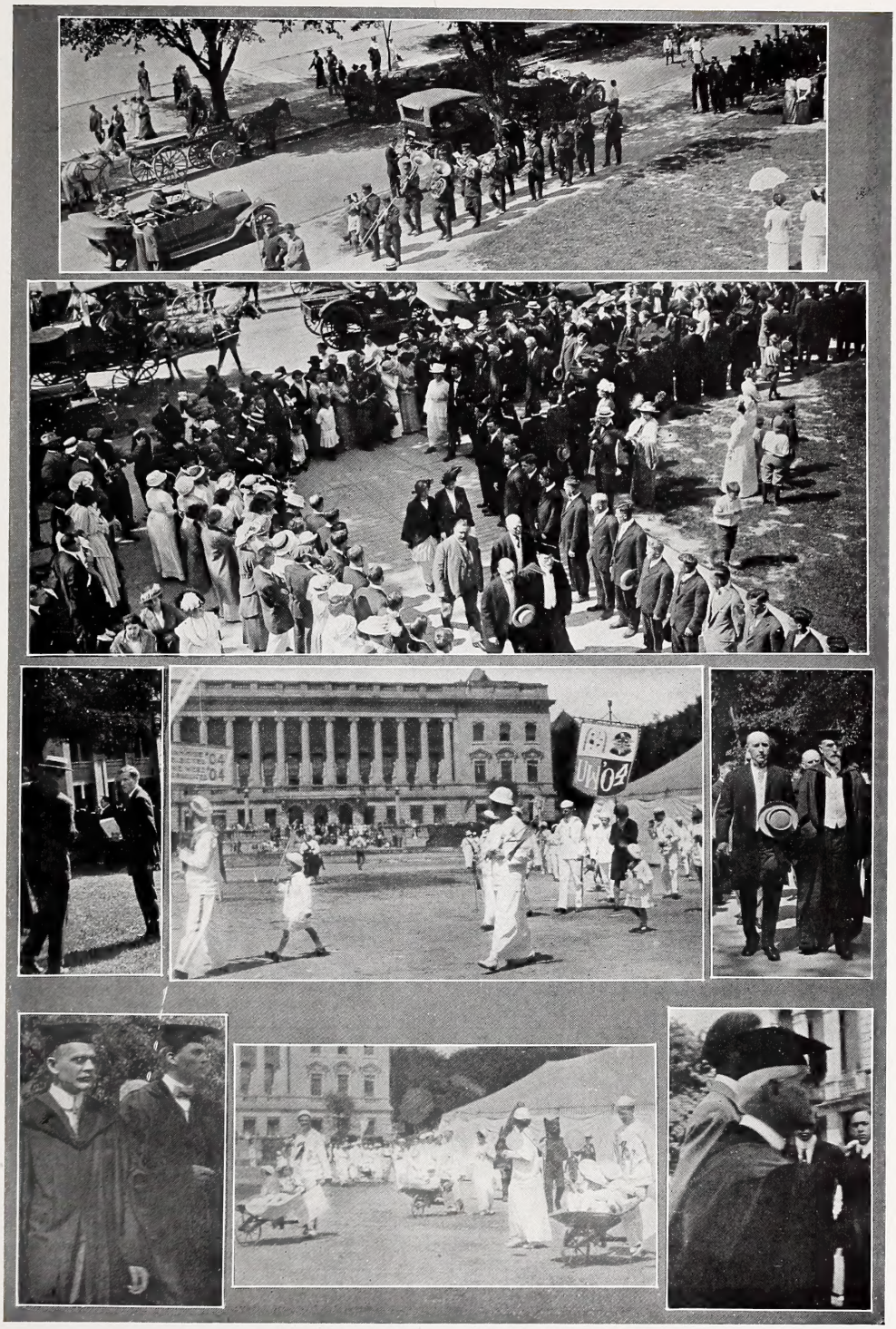

Commencement Week Scenes

SENIORS

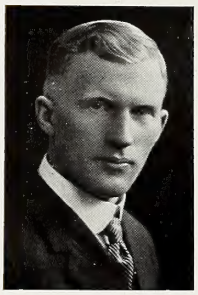

Bohstedt

FIRST SEMESTER OFFICERS

Gustav Bohstedt	*President*
Rhoda E. Owen	*Vice-President*
Helen M. Smith	*Secretary*
Emil Neupert	*Treasurer*
Eugene C. Herthel	*Sergeant-at-Arms*

SECOND SEMESTER OFFICERS

Will A. Foster	*President*
Mary A. McMahon	*First Vice-President*
Esther E. Kelly	*Second Vice-President*
Ernest O. Lange	*Secretary*
Harry J. Herzog	*Treasurer*
Gustav Bohstedt	*Sergeant-at-Arms*

Foster

Owen Smith Neupert Herthel McMahon Kelly Lange Herzog

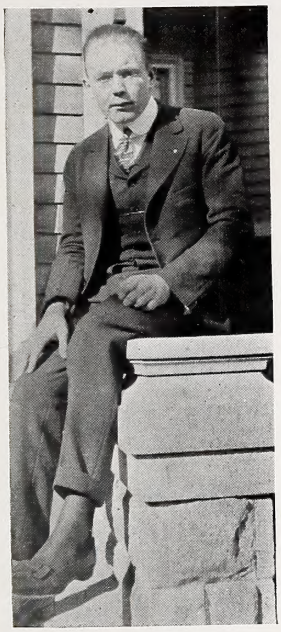

Tubby Keeler

Henry Murphy

Buck Bellows

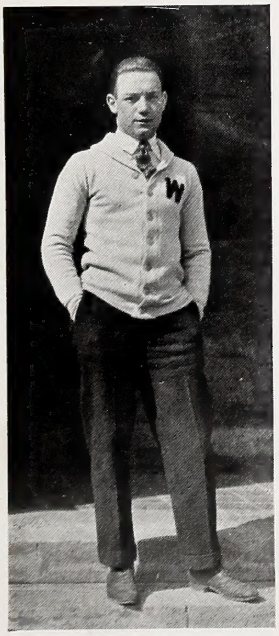

Herb Taylor

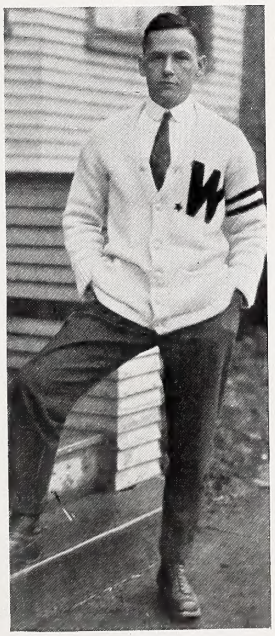

Arno Wittich

Harold Jenness

Stan Hollen

Esther Kelly

Harry Herzog

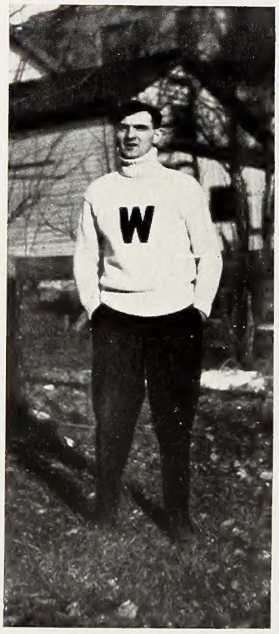

Tom Kennedy

Nettie Karcher

Fred Hall

Ernie Lange

Genevieve Hendricks

Ralph Crowl

Billy Goldie

Sidney Oehler

Bill Foster

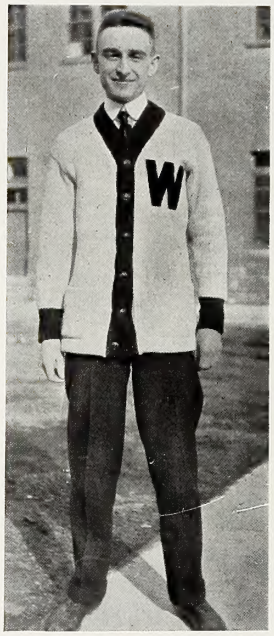

Bob Hedges

Winnifred Rettger

Hugh Jamieson

Harry Koch

Julia Avery

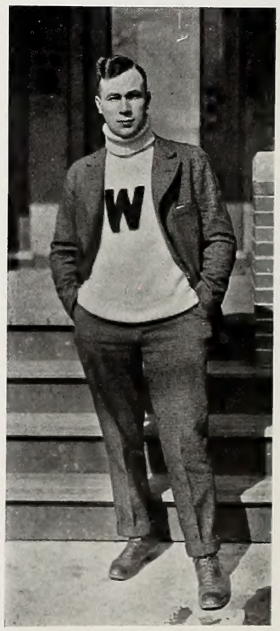

Al Dexter

Ducky Reynolds

Hattie Engsberg

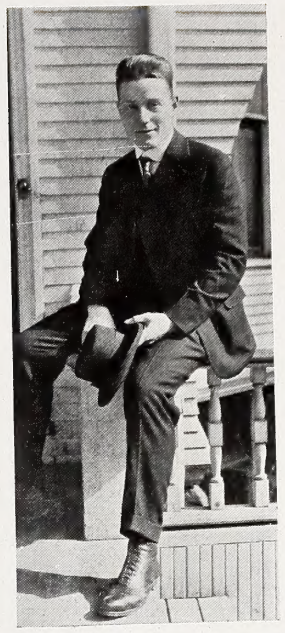

Hoy Clayton

Gus Bohstedt

Ida Jones

Barney Knudsen

HELEN HUMPHREY ABRAMS . . . *Patch Grove*
Letters and Science
K A Θ
Entered as a Junior from Milwaukee Downer.
Milwaukee Downer Club, President; Y. W. C. A.
Thesis—The Introduction of the Australian Ballot into the United States.

HENRIETTA LORRAINE ACHTENBERG . . *Madison*
"HETTIE"
Letters and Science
Thesis—The Response to Various Stimuli of Certain Copepods and Cladocera.

HOWARD ALLEN ADAMS . . *Oak Park, Ill.*
"HOWIE"
Letters and Science
Θ ΔX
Thesis—History of the Constitution of Oregon.

ROAH MARY ADAMS . . . . . *Madison*
Letters and Science
Entered as a Senior from Milwaukee Downer.

WILLIAM KARL ADAMS . . . . . *Dundee, Ill.*
Letters and Science
Athena; Edwin Booth.
Thesis—A More Democratic Accountancy.

JOHN HENRY ADLER . . . . . *Milwaukee*
"JACK"
Letters and Science
Yellow Helmets; Golf Club (1), (2).
Thesis—The Manufacturer's Selling Campaign in Regard to the Clothing Industry.

EARL RAYMOND ADLINGTON . . . *La Crosse*
"AD"
Engineering
Red Triangles
Wisconsin Engineer, Editoral Staff (3); Band (2); Orchestra (2); Chairman Special Features, Exposition (4).
Thesis—An Experimental Investigation of Some Disputed Questions Regarding the Laws of Electro-Magnetic Induction.

MICHAEL AGAZIM . . . . . *Chicago, Ill.*
"MIKE", "AG"
Engineering
Tau Beta Pi; Phi Lambda Upsilon; Chemical Engineering Club; 1915 Exposition Committee.
Thesis—Electroplating from Fused Electrolytes.

ELSA AGRELL . . . . . *Superior*
Letters and Science
XΩ
Wyslynx; Glee Club (2).
Thesis—Ludwig.

ARTHUR ROBERT ALBERT . . . . *Horicon*
"AL"
Agriculture
Alpha Zeta; Agricultural Literary Society, Secretary (4); Country Life Club (4); Exposition, Soils Department Committee (4).
Thesis—Distribution of Phosphorus Among the Separates of Some Sandy Soils.

IRMA ELIZABETH ALEXANDER . *Lake Geneva*
Letters and Science
Thesis—Valorization and the Marketing of Brazilian Coffee.

HERMAN JOSEPH ALLEN . . . . *Belleville*
"BOSS"
Letters and Science
Hesperia, President (4); Semi-Public Debate (2); Joint Delate Closer (4); Forensic Board, Treasurer (2); Student Conference (2); Geology Club.

RUTH MARGUERITE ALLEN . . . *Chelsea*
Letters and Science
AΓΔ
W. A. A.; Class Bowling, (1), (2), (3); Pan-Hellenic, President (4).
Thesis—Course in Mathematics.

FLORENZ GEORGE ALTENDORF . *Port Washington*
"FLOSS"
Commerce
ΘΔX

ELNA CONSTANCE ANDERSON . *North Crandon*
Letters and Science
Entered as a Junior from Lawrence College. Pythia; S. G. A. Board (3).
Thesis—Course in Mathematics.

GEORGE HERMAN ANDERSON . *La Porte, Ind.*
"ANDY"
Medicine
ATΩ
Sigma Sigma; Monastics; Basket-ball (3) "W", (4).

LEWIS ORVIN ANDERSON . . . *Barneveld*
"ANDY"
Letters and Science
Entered as a Junior from St. Olaf College.
Thesis—The Influence of Thyroid and Thymos Preparations on Regeneration in Young Trout.

MAMIE ELIZABETH ANDERSON . . *Grantsburg*
Letters and Science
Entered as a Junior from the University of Minnesota.
Thesis—Papers on Arpathian Romance.

RUSSELL ARNOLD ANDERSON . . . *Grantsburg*
"ANDY"
Engineering
Acacia
Entered as a Junior from Hamline University. Monastics; A. S. M. E.; College Baseball (3); Student Conference (4).
Thesis—The Effect of Velocity of Water in Closed Pipes Upon the Coefficient of the Pitot Tube.

HARRY CHARLES ANDERTON . *Dayton, Ohio*
"ANDY"
Engineering
Red Triangles
Swimming Team (1); Gymnasium Team (3), (4); Assistant Business Manager, Wisconsin Daily News (3); Union Vodvil (2); Engineers' Minstrels (3); U. W. Engineers' Club; A. S. M. E.; Exposition (4).
Thesis—Investigation and Comparative Tests of Commercial Kerosene Carburetors.

OLIVE VIOLA ANDREWS . . . . *Oshkosh*
Letters and Science
Thesis—Ecological Survey of Butte des Morts Bog.

RACHEL ANGVICK . . . . . *Ashland*
"RAE"
Letters and Science; Library School
Thesis—Jonathan Edwards.

WILLIAM VERNON ARVOLD . . *Whitewater*
"BILL"
Letters and Science
Acacia
Entered as a Senior from North Dakota Agricultural College. Band; Orchestra.
Thesis—The History of the Great Northern Railroad and its Effect upon the Development of the Northwest.

ELSIE GENEVIEVE ASTELL . . . *Madison*
"PEGGY"
Letters and Science
W. A. A., Hockey (2), (3), (4); Basket-ball (2), (3).
Thesis—The Detection of Agar Agar as an Adulterant of Food Products.

MARGARET AURLAND . . . *Minot, N. D.*
Letters and Science
Thesis—Descriptive Element in Milton's Poems.

CARL NOYES AUSTIN . . . . *Madison*
Letters and Science
AX Σ
Phi Lambda Upsilon.
Thesis—A Study of the Photo-Chemical Equilibrium in Mixtures of Ammonia, Nitrogen and Hydrogen.

JULIA FOSTER AVERY . . *Philadelphia, Pa.*
Agriculture
Motar Board; Keystone (4); W. A. A., Secretary (2), Vice-President (3), President (4); Varsity Hockey (2), (3), "W" Sweater; Consumer's League, Secretary (1); Class Secretary (3).
Thesis—A Review of the Literature on Calf Feeding.

HAROLD ALBERT BACHMANN . . *Sheyboygan*
Medicine
Φ BII
University Exposition (4).
Thesis—A Comparative Autolytic Study of Tissues and Organs.

ELIZABETH BAKER . . . . *Oconomowoc*
"LADY BETTY"
Letters and Science
Entered as a Junior from Oshkosh Normal.
Thesis—Vocational Guidance in Wisconsin.

MARION VIRGINIA BAKER . . . *Madison*
"MIDGE"
Letters and Science; Library School
Thesis—Historical Bibliography of European Visitors to the U. S. from 1830 to 1860.

MARGUERITE BALDWIN . . . . *Milwaukee*
"MARG"
Letters and Science
Entered as a Junior from Milwaukee Normal.
Y. W. C. A.
Thesis—Winston Churchill.

MERLE MAY BALDWIN . . . *Dubuque, Iowa*
Letters and Science
Round Table (1), (2), (3); Choral Union (3).
Thesis—Course in Ovid.

CLIFTON LAWRENCE BARNUM . . *Clinton*
"BARNEY"
Commerce
Σ AE
Commercial Club.
Thesis—The New York Money Market of 1912.

HARRY EDWARD BAUER . . *Fort Atkinson*
Engineering
Thesis—Tests of a House Heating Boiler.

WILLIAM WALDO BAUER . . . *Milwaukee*
"BILL"
Medicine
ΦΒΠ
Scabbard and Blade; Wisconsin Magazine (3), (4); Cadet Corps, Captain (3), Major (4); Exposition (4); Union Board, Secretary (2).
Thesis—A Clinical Method for the Estimation of Urea with the Soy Bean Urease.

HARRY NEAL BAUM . . . . *Madison*
Letters and Science
Thesis—Count Raymond of Toulouse.

LILY KATHERINE BAUMAN . . *Mendota, Ill.*
Letters and Science
Thesis—Course in Latin.

GLAYDS JUNE BAUTZ . . . . *Milwaukee*
Letters and Science
Glee Club; Y. W. C. A.
Thesis—The Development of Theory of Public Parks.

BERTHA RUTH BEACH . . . . *Whitewater*
Letters and Science
Entered as a Junior from Cornell College.
Thesis—The Courts and the Freedom of the Press.

THORWALD M. BECK . . . . . *Racine*
"BECKY"
Law
ΣΑΕ; ΦΑΔ; ΘΝΕ

GERTRUDE DOROTHEA BEHRENS . *New Richmond*
Letters and Science
Entered as a Junior from River Falls Normal.
Thesis—Course in Goethe.

MILDRED BEIM . . . . . *Des Moines, Iowa*
Letters and Science
Entered as a Junior from Drake University.
Thesis—The Influence of J. R. Planche on the Costuming and Staging of the English Drama.

GRACE LINA BELL . . . . . *Peebles*
"BELL"
Home Economics
Wyslynx; W. A. A. Swimming (2); Consumers' League; Y. W. C. A.; Glee Club; Euthenics Club.
Thesis—The Study of the Economic and Social Factors Influencing Race Preservation.

LAWRENCE M. BELL . . . . . *Madison*
Letters and Science
Entered as a Sophomore from Ohio State University.
Thesis—Securing Dealer's Co-Operation.

FRANK LEROY BELLOWS . . *Chicago, Ill.*
"BUCK"
Agriculture
ΦΚΨ
Star and Arrow; Skull and Crescent; Friars; Yellow Helmet; White Spades; Freshman Football and Baseball; Football (2), (3), (4), "W"; Basket-ball (1), (2), (3), "aWa"; Class Basket-ball (3), (4); Prom Committee (3).
Thesis—The Relation of Salt to Moisture Content and Shrinkage in Storage of Butter.

MARY SCOVILLE BEMIS . . . . . *Waupaca*
Letters and Science
Entered as a Junior from Oshkosh Normal.
Thesis—Investment Philanthropy; a Profitable Investment, a Profitable Philanthropy.

WALTER SARGENT BEMIS . . . *Madison*
"WALT"
Engineering; Letters and Science
ΣΑΕ
Philomathia; A. S. M. E.; Student Conference (4); Haresfoot (2), (3).

JEANETTE BENSON . . . *Greenwich, Conn.*
"JEANNE"
Letters and Science
ΠΒΦ
Entered as a Junior from Wellesley College.
Thesis—Ideas of Republican Government in Montesquieu, Voltaire and Rousseau.

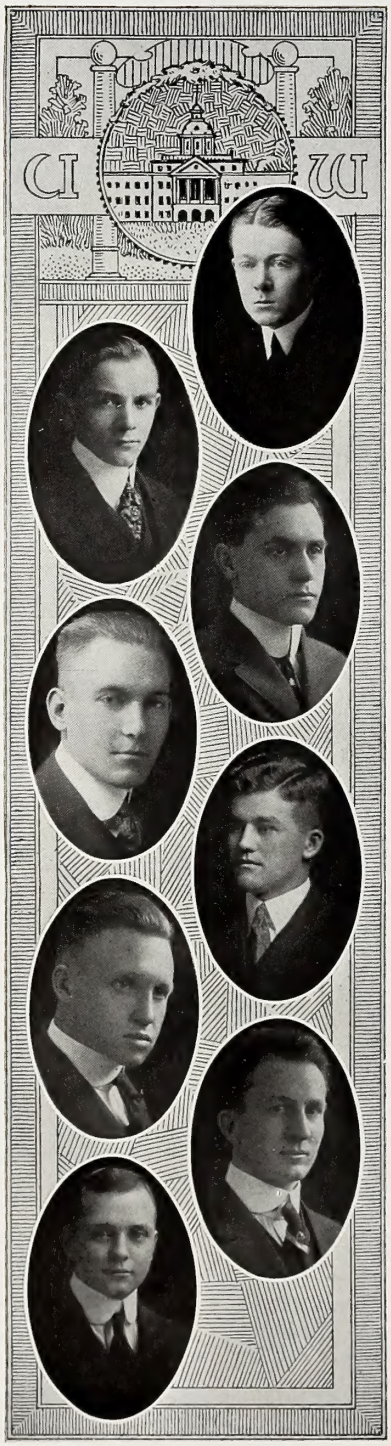

JOHN EDWARD BENTLEY . . . . *Portage*
"DOC"
Medicine
Thesis—Anatomy-Variations in the Pharynx.

PAUL WILLIAM BERGMANN . . . *Medford*
"DOC", "BERGY"
Agriculture

NATHANIEL PAUL BIART . . . *Madison*
"NAT", "NATTY BOY"
Letters and Science
Oratorical Board, Secretary (3), President (4); Intercollegiate Debate, Captain, Negative Team; Philomathia, President (4); Student Conference (3); Student Court (4).
Thesis—Satisfied by Intercollegiate Debate.

FERDINAND DEWITT BICKEL . . . *Beloit*
"BICK"
Engineering
Triangle
Tau Beta Pi; Civil Engineers' Society; Glee Club.

RUSSELL BERNHARD BIERI . . . . *Knapp*
"RUSS"
Agriculture
KΦΓ
Thesis—Methods of Preparing and of Carrying on an Advanced Registry Official Test.

HAROLD SPENCER BINGHAM . . . . *Milton*
"BING"
Agriculture
Entered as a Junior from Milton College.
Thesis—The Effect of Treatment with Insecticides and Fungicides upon the Germination of Seed Crops.

FRED G. BISHOP . . . . . *Wonewoc*
Letters and Science
Entered as a Junior from Oshkosh Normal.
Thesis—The Quantitative Determination of Vanadium.

GEORGE MARSTERS BISHOP . . . *Albany*
"BISH"
Chemistry
AXΣ
Entered as a Junior from Whitewater Normal. Phi Lambda Upsilon.
Thesis—The Equilibrium Between Calcium Carbonate and Carbon Dioxide

ALICE LADD BITNER . . . . *Milwaukee*
Letters and Science
KKΓ

ETHALINDA BLACK . . *Mount Washington, Md.*
Letters and Science
XΩ
Entered as a Junior from Goucher College, Baltimore.
Thesis—Meredith's Conception of Heroic Character.

MARGUERITE EVELYN BLACK . . . *Oregon*
"MARGE"
Music
AXΩ
Choral Union.

NELLIE M. BLACK . . . . . *Madison*
"SCHWARZIE"
Letters and Science; Music
Entered as a Junior from Iowa State University.
Choral Union; Glee Club; Y. W. C. A.

WALTER FRANK BLAIR . . . . *Waukesha*
"BLAIR", "WALLIE"
Engineering
Acacia
A. S. M. E.

GEORGE PETIT BLAKNEY . . . *Milwaukee*
"PETE"
Agriculture
ΣN
Yellow Helmet; Inner Gate; Skull and Crescent.
Thesis—Testing the Relative Hardness of the Cion and Stock Roots of Different Varieties of Apple Trees under Wisconsin Winter Conditions.

GEORGE HARVEY BLANDING . . *Madison*
Engineering
A. S. M. E.
Thesis—A Test of Smokeless Boilers for House Heating.

VALENTIN BLATZ, JR. . . . . *Milwaukee*
"VAL"
Chemistry
ΣAE
Cadet Corps, Lieutenant (2); Fencing Club, Secretary-Treasurer (2), President (4), (5).
Thesis—A New Determination of Phosphates for Quantitative Purposes.

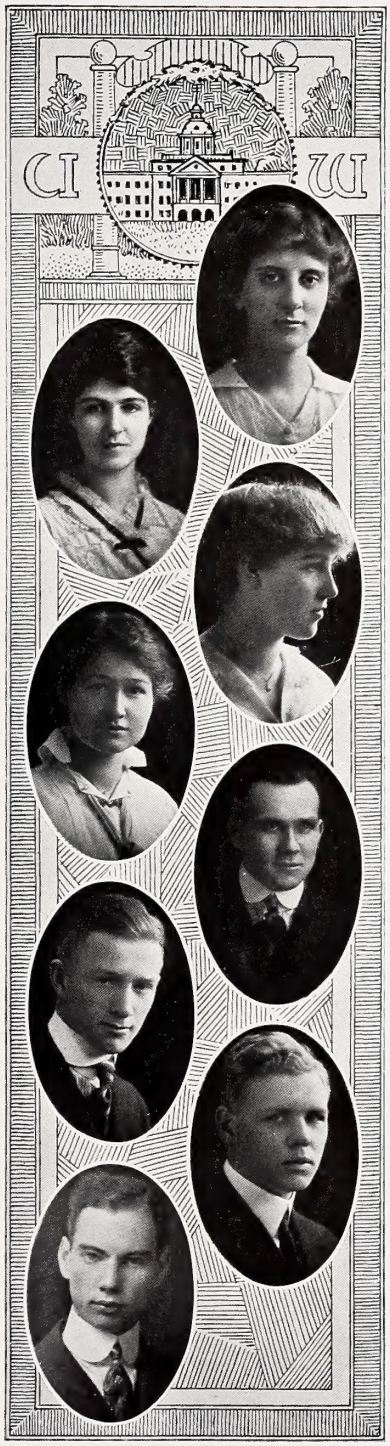

ALBERT ARTHUR BLUEMKE . . . *Westfield*
Agriculture
Thesis—The Nutritive and Physiological Value of Skim Milk.

CYRIL ROBERT BODENBACH . . . *Milwaukee*
"BODIE", "BOB"
Agriculture
Entered as a Sophomore from Marquette University. Agricultural Literary Society; "Deutscher Schauspieler."

HAROLD RICHARDS BOEHMER *Indianapolis, Ind.*
Engineering
Chemical Engineering Society.
Thesis—A Study of the Process of Securing Rosin from Wood by Extraction with a Petroleum Solvent.

AGNES BOEING . . . . . *Minot, N. D.*
"POKY"
Home Economics
ΓΦB
Entered as a Sophomore from St. Mary's School, Knoxville, Ill. Wyslynx; Green Umbrella.
Thesis—A Comparative Study of Drafting Systems, and their Educational Value, with Reference to the Teaching of Domestic Art.

GUSTAV BOHSTEDT . . . . . *Victor, Iowa*
"GUS"
Agriculture
Alpha Zeta; Class Secretary (2); Class President (4); Freshman Crew; Varsity Crew (2), (3), "W"; Hesperia; Athletic Board; Y. M. C. A., Board of Directors.
Thesis—A Study of the Nutrients Required by the Cow for Milk Production.

MARY M. BOORSE . . . . . *Milwaukee*
Letters and Science
ΓΦB
Entered as a Junior from Milwaukee Normal.

ALFRED BERCRY BOOTH . . . . *Chicago, Ill.*
"AL", "ABIE"
Agriculture
ΣN
Monastics; Freshman Swimming and Basket-ball; Varsity Basket-ball (2); Swimming (2), (3), (4); Track (3), (4).
Thesis—Hereford Winners at the International Live Stock Exposition Since 1909 and their Effect in the Breeding Herds.

CLARENCE KINNE BOUCHER . *Rochester, N. Y.*
Agriculture
XΨ
"CLAR"
Entered as a Sophomore from Amherst College. Yellow Helmet; Haresfoot (2), (3), Vice-President (4); Junior Prom Committee (3).
Thesis—Insect Pests of the Apple, Peach and Pear.

ALICE VERONICA BRADLEY . . . *Madison*
"NELS"
Home Economics
Hockey (1); Euthenics Club.
Thesis—The Chemical Determination of the Per Cent. of Pectin, Acid, and Ash in Various Fruits.

KENDAL BENJAMIN BRAGG . . *Evanston, Ill.*
"KEN"
Engineering
ΣN
Yellow Helmet; Baseball (2), (3), Captain (4); Athletic Board (3).
Thesis—Determination of Losses in the Gearing and Overhead Harness of a 30-inch Leffel-Sampson Turbine Under Various Conditions.

GEORGE EARL BRAINARD . . . *Lone Rock*
"BRAINIE"
Agriculture
Student Conference (1); U. W. Livestock Club; Exposition (4).
Thesis—Feeding Draft Foals.

GEORGE VAUGHN BRAINARD . . *Durand*
"VAUGE"
Pharmacy
Chippewa Valley Club; Chairman, Pharmacy Exposition Committee; Class Secretary and Treasurer (2).
Thesis—Structure of Roots, Stems and Leaves of Atropa Belladona.

PAUL GUS BRANN . . . . *Bailey's Harbor*
"BRANN"
Commerce
Thesis—Economic and Commercial Aspects of the Panama Canal.

WILLIAM LEWIS BRECKINRIDGE . . *Chicago, Ill.*
"BRECK"
Engineering
XΨ
Inner Gate; Yellow Helmets; Football (1), "W" (2), (4).

ELLIDA BREIDABLIK . . . . . *Madison*
Letters and Science
Entered as an Advanced Sophomore from Oberlin College. Choral Union; Nora Samlag; Germanistische Gesellschaft; Y. W. C. A.

GEORGE THOMAS BRESNAHAN . . *Sterling, Ill.*
"BOWSE," "MIKE"
Letters and Science
ΦKΣ
Entered as a Sophomore from University of Illinois. Friars; Track (3), (4), "W"; Cross Country, (3), (4), "W"; Captain (4); Coach (5).
Thesis—The Dominican Republic.

AUBREY KEITH BREWER . . *Richland Center*
Letters and Science
Entered as a Junior from Platteville Normal.
Band
Thesis—Errors in the Determination of Silica by the Drown Method.

ROY BRINDLEY . . . . . *Boscobel*
Medicine
Thesis—The Effect of Acidity on Antolysis.

REVA ERNESTINE BRISTOL . . *Vergermes, Vt.*
Home Economics
Choral Union (4); Euthenics Club, Membership Secretary (3).
Thesis—The Relation of the Housing Condition to the Life of the Family.

CLARENCE JOHN BROWN . . . *Plum City*
"BROWNIE"
Medicine
Sigma Sigma; Vodvil (1).
Thesis—Anatomical Research.

MABEL MARY BROWN . . . . *Platteville*
"BROWNIE"
Letters and Science
Entered as a Junior from Platteville Normal.

MARY STORER BROWN . . . . *Madison*
Letters and Science
ΔΓ
Mystic Circle, Black Bat, Green Umbrella.
Thesis—The History of the Congressional Vote in the Dane County District.

PAUL MURPHY BROWN . . . . *Madison*
"POST MORTEM"
Agriculture
Country Life Club.
Thesis—School Gardens.

ISABELLE FRANCES BROWNELL . . *Chicago, Ill.*
Letters and Science
Entered as a Junior from Milwaukee Downer.
ΓΦΒ
Thesis—Classic Period of French Literature.

EDWIN J. BRUNNER . . . . *Albion, Mich.*
Letters and Science
Entered as a Senior from Michigan State Normal College.
Thesis—Uniform System of Marking.

JOHN FRANCIS BUCKLEY . . . *Waukesha*
"BUCK"
Law
Entered as a Junior from Carroll College; President U. W. Karel-Husting Club 1914.

FRED GEORGE BUDIG . . . . . *Waterloo*
Commerce
Commercial Club; Germanistische Gesellschaft; Hesperia; Daily Cardinal, Business Staff.
Thesis—A Cost Accounting System for Canning Industries.

WILLIAM FREDERICK BUECH . . *Milwaukee*
"BILLE"
Letters and Science
Haresfoot Club; Glee Club; University Quartette.
Thesis—The Growth of the Publicity Function of the Federal Government.

EARL FRANCIS BUELOW . . . *Waupun*
"DUKE"
Commerce
ΣX
Entered as a Junior from Beloit College. College Baseball (3).
Thesis—Old Age Pensions.

ROBIN CARL BUERKI . . . . . *Waukesha*
Medicine
ΦΒΠ
Phi Beta Pi; Wisconsin Musical Clubs (1), (2), (3); President (4); University Exposition (4).

DOROTHY ETTA BUNDY . . . *Centralia, Ill.*
Letters and Science
Entered as a Junior from Rockford College.
Thesis—The History of the Congressional Districts into which Marion County, Illinois, Has Been Apportioned.

MARJORIE BURDICK . . *Kalamazoo, Mich.*
"BETTY"
Letters and Science
AΦ
Entered as a Sophomore from Kalamazoo College.
Thesis—A Study of Egotism as Shown in the Characters of George Meredith.

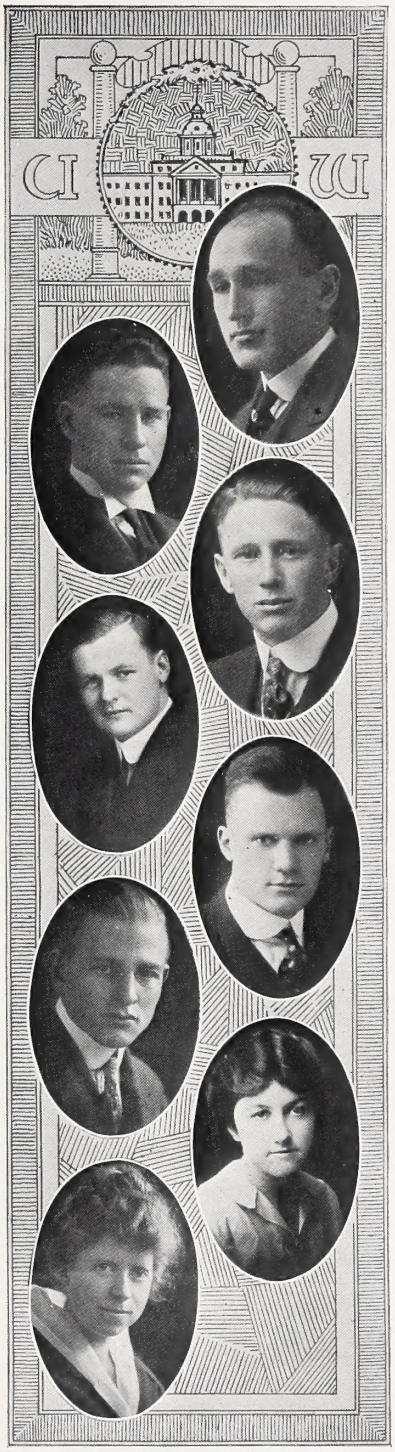

JOHN EDWARD BURKE . . . . *Milwaukee*
"POPE"
Letters and Science
ΦΔΦ
Sigma Delta Chi; Badger Board (2) (3); Cardinal "Skyrocket" Editor (4); Mandolin Club (1) (2) (3); Press Club; Mendota Crew Club; Junior Play (3).
Thesis—Course in English.

GILBERT WILLIAM BURNET . . . . *Antigo*
"BUNNY"
Agriculture
Swimming (1); Track (2); Grafters Club (1) (2) (3); Horticulture Exposition Committee (4).
Thesis—Potato Diseases.

THOMAS STEPHEN BURNS . *Watertown, N. Y.*
"TIM"
Engineering
AΣΦ
Eta Kappa Nu; A. I. E. E.; New York Club; Student Conference (4).
Thesis—Determination of the Capacity Factor of Wisconsin Electric Utilities.

WALTER RICHARD BUSSEWITZ . . *Wild Rose*
Letters and Science
Entered as a Senior from Milwaukee Normal.
Thesis—Recitation Standards for Supervisors.

DOROTHY ALDEN CALDWELL . *Lafayette, Ind.*
Letters and Science
AΦ
Entered as a Junior from Oxford College, Ohio.

RAYMOND BILLS CARMICHAEL . . *Madison.*
"JUDGE"
Law
ΦΣK, ΦΔΦ
Entered as a First Year Law from Dartmouth (A.B.)

MARIE LOUISE CARNS . . . *Knoxville, Ill.*
Letters and Science
KAΘ
Entered as a Sophomore from Girton School, Winnetka, Ill.
W. A. A., Basket-ball (2), (3), Bowling (2), (4); Tennis (3), Hockey (4); "W"; Y. W. C. A.; French Club, Program Committee (3); Prom Committee (3).
Thesis—Comparison of the Women in the Plays of Dumas Pils and Angier.

HELEN MAE CARR . . . . . *River Falls*
Letters and Science
Entered as a Junior from River Falls Normal School.
Thesis—Course in Meredith.

RUSSEL JOHN CARTER . . . *Fremont, Ohio*
Commerce
Beta Gamma Sigma; Conference Auditing Board; Commercial Club.
Thesis—Credit and Accounting Systems for Retail Grocers.

GEORGE ALBERT CARY . . . *Richmond, Va.*
"SCOOPS"
Agriculture
ΦΚΣ
Entered as a Sophomore from RichmondCollege. Monastics; Dixie Club; Secretary (3); President (4); Union Vodvil; Tennis Club.
Thesis—The Weed Flora of Piedmont, Virginia.

ARCHIBALD WILLISTON CASE . *New York City*
"ARCH"
Engineering
ΦΚΨ
Thesis—Loss in Gearing and Overhead Harness of a 30-inch Leffel-Sampson Hydraulic Turbine.

CHUN LIN CHAI . . . . . *Lanchow, China*
Letters and Science
Thesis—The Russian-Chinese Relations in Regard to Mongolia and Eastern Turkestan.

STEWART CURTIS CHANDLER . . . *Superior*
"STEW"
Agriculture
Entered as a Sophomore from Cornell University.
Thesis—Tobacco Insects of Wisconsin.

EVELYN CHAPMAN . . . . . *Hartland*
"CHAP"
Agriculture
Basket-ball (1); Euthenics Club; Ski Club.
Thesis—Ventilation; What Constitutes Foul Air.

PAUL WEAVER CHASE . . . . . *Evansville*
"TUCKER"
Agriculture
Entered as a Sophomore from Evansville Seminary.
Thesis—Effects of Liming on Good and Poor Acid Soils.

SHIU YUEN CHEN . . . . . *Canton, China*
Letters and Science
Entered as a Sophomore from Tangshau Engineering College, China.
Thesis—British Relations in Tibet.

JOHN FRANCIS CLANCY . . . . . *East Troy*
"JOHNNIE", "JACK"
Engineering
Varsity Football (4); Class Basket-ball (3); Intercollege Baseball (2); A. S. M. E.

EMILY ETHEL CLARK . . . . . *Portage*
Letters and Science
Pythia (1), (2), (3); Choral Union (1), (2); Equal Suffrage League; Y. W. C. A.
Thesis—Municipal Versus Private Ownership of Public Utilities.

GLENN GARDNER CLARK . . . *Dresser Junction*
"NOISY", "STUFF"
Agriculture
Live Stock Club.
Thesis—Tenth Seven-Day A. R. O. Test of Johanna Clothilde IV 60986 and History of the Johanna Family.

HENRY WESLEY CLARK . *Niagara Falls, N. Y.*
"CHAMP"
Engineering
Acacia
Thesis—Pitot Tube.

LEONE LETITIA CLARK . . . . . *Portage*
"LEONE"
Letters and Science, Library School
Entered as a Sophomore from Ripon College. Pythia (2), (3); Treasurer (4); Y. W. C. A.
Thesis—European Travelers to the United States from the Revolutionary to the Jacksonian Period.

WARREN EDWARD CLARK . . . . *Chicago, Ill.*
"MONTY"
Letters and Science
ΔKE
Skull and Crescent; Freshman Swimming, Numerals; Track; Junior Prom Committee; Union Board (4); Student Conference (3).
Thesis—The Insurance of Grain in Transit.

WILLIAM NOBLE CLARK. . . . . *Madison*
Agriculture
Hesperia; Minnesota-Wisconsin Agricultural Debate.
Thesis—History of the Scale of Points of the Jersey Breed of Cattle.

HOY BENJAMIN CLAYTON . . . . . *Monroe*
Engineering
ΣAE
Monastics; Class President (2); Crew (1), (2), (3), "W"; Football (1), (2), (4); Star and Arrow; Mendota Crew Club.
Thesis—Effect of Downstream Conditions on Discharge from a 4-inch Submerged orifice.

PAUL CODDINGTON . . . . *North Milwaukee*
"CODDIE", "COD"
Engineering
Thesis—The Design of an Hydro-Electric Power Plant.

MORRIS SMEAD COHN . . . *Omaha, Neb.*
"MORRIE"
Commerce
Beta Gamma Sigma; Varsity Football (2), (3), (4); Varsity Basket-ball (2); Intercollege and Interclass Basket-ball (1), (2), (3), (4); Intercollege Baseball (3); Commercial Club; Class Treasurer (2); Exposition, Chairman, Commerce Exhibit (4); Athletic Board (4).
Thesis—Development and Use of Trade-Marks.

FREDERICK WILLIAM COLBECK . . *Superior*
"BECKY"
Engineering
U. W. Engineers' Club; A. S. M. E.
Thesis—History and Development of Steam Boilers.

FLORA BARTLETT COLLVER . . . . *Clinton*
Letters and Science
Entered as a Sophomore from Beloit College.
Thesis—Motives in South African Literature and in the English Ballad.

WILLARD STEADMAN COMINGS . . *Eau Claire*
"BILL"
Agriculture

ROBERT RODNEY CONFER . . . *Madison*
"CONIFERALIES"
Pharmacy
Thesis—Electuaries.

JOHN GEORGE CONLEY . . . . *Eau Claire*
Commerce
Commerce Club; President of Chippewa Valley Club (3); Treasurer C. S. A; Student Conference; Athenae (1), (2), (3); Sophomore Semi-Public; Class Treasurer (3).
Thesis—An Accounting System for Classes and Student Organizations.

EDWARD JOSEPH CONNELL . . . . *Beloit*
"EDDIE"
Engineering
Entered as a Sophomore from Beloit College. American Society of Mechanical Engineers.
Thesis—Arrangements of Driving for University Machine Shop Tools by Use of Line Shaft Clutches

LEORA CONNORS . . . . . *Kaukauna*
Letters and Science
Entered as a Junior from Lawrence College.
Thesis— Course—Arthurian Romance.

FREDERIC LEROY CONOVER . . . *Madison*
"FRITZ"
Letters and Science
Phi Beta Kappa; Scabbard and Blade; Cadet Captain (3), Colonel (4); Hesperia.
Thesis—Trinitrides.

CUTHBERT POWELL CONRAD . . *Madison*
"CON"
Engineering
Tau Beta Pi; Civil Engineering Society, President (4); Exposition (4).
Thesis—An Experimental Study of Submerged Weirs to Determine a Region for Measuring the Downstream Head with Reference to the Position of the Obstruction Causing Submergence.

FREDERICK M. COOPER . . *Chicago Ill.*
"COOP"
Letters and Science
ΦΚΨ
Yellow Helmet; Baseball (1); Football (2).
Thesis—The Growth of Chicago.

GERTRUDE MARION CORBETT . *National Home*
"GAY"
Letters and Science
ΔΓ
College Equal Suffrage League, President (4); Keystone; Badger Board; Co-ed Sphinx; Consumers' League; Y. W. C. A.
Thesis—The Relative Spheres of Coercion and Education in Public Health Promotion.

MYRON CORNISH . . . . . *Oak Park, Ill.*
"MIKE"
Engineering
Civil Engineering Society, Treasurer (3); Y. M. C. A. Cabinet (3), (4); Board of Directors (4); Chairman of Engineering Commission (4).
Thesis—Loss in Overhead Gearing and Harness of a 30-inch Leffel-Sampson Hydraulic Turbine Under Various Conditions of Operation.

GLAYDS VIVIAN CRACKER . . . *Reedsburg*
"GLAD"
Music Supervisor
W. A. A., Senior Hockey (4); Senior Archery (4); Varsity Archery (4); Choral Union (3), (4).

JOHN SENECA CRANDALL . . . *Milwaukee*
"JACK"
Letters and Science
ΧΨ
Yellow Helmet; Union Vodvil (2); Sphinx (2); Chairman Refreshment Committee 1915 Prom; Temporary Manager Wisconsin Musical Clubs.
Thesis—Economic Production of Wheat.

PERCY JAY CRANDALL . . . . . *Milton*
"PUSS"
Agriculture
Entered as a Junior from Milton College. Glee Club (3), (4).
Thesis—The Effect of Climate Upon the Germinating Temperature of Corn.

IVANELLE CRITCHLOW . . . . . *Mellen*
"CRITCH"
Music Supervisor

MARJORIE ANNA CRONANDER . . *Moline, Ill.*
"MARJ"
Letters and Science
Thesis—A Comparison of Tennyson's "Idylls of the King" with the Sources in Malory's Morte d'Arthur.

REYNALE RICHARDSON CROSBY . . *Madison*
Agriculture
Entered as a Sophomore from Hamline University. Alpha Zeta.
Thesis—A study of Nutrients Required by the Cow for Milk Production.

RALPH S. CROWL . . . . *Waterloo, Iowa*
"SLATS"
Letters and Science
KΣ
White Spades; 1915 Badger, Business Manager; Wisconsin Daily News, Business Manager (2); Athletic Bulletin, Business Manager (2); Winner Vilas Contest (2); Author Junior Class Play (4); Mendota Crew Club.
Thesis—Biased News Reports of the Three Per Cent Rate Case.

ARTHUR WILSON CRUMP . . . *Lake Mills*
"ART", "MUMPO"
Engineering
Triangle
College Crew; Mendota Crew Club; Civil Engineering Society.
Thesis—The Economic Significance of Ohio River Improvement.

JOSEPHINE MARIE CULLINAN . . *Madison*
"JOE"
Home Economics
Thesis—A Quantitative Determination of the Amount of Pectin in Various Fruits.

OMA LEO CUNNINGHAM . . *Paducah, Ky.*
"CUNNY"
Agriculture
Entered as a Junior from Valparaiso University. Wrestling (3).
Thesis—The Effect of Heat and Moisture Upon Germinating Grains.

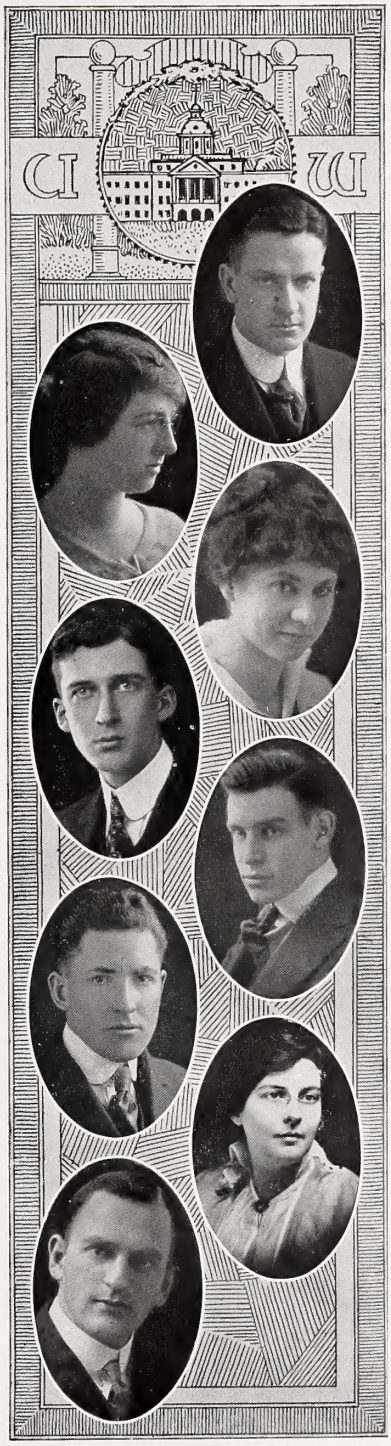

ROGER GEORGE CUNNINGHAM . . *Janesville*
"CUNNY"
Law
ΦΔΦ
[Phi Beta Kappa
Thesis Course—History of English and American Law.

MARGARET MCCUNE CURRY . *Terre Haute, Ind.*
Letters and Science
KAΘ
Wyslynx
Entered as a Sophomore from Indiana State Normal School.
Thesis—Thomas Heywood's "Fair Maid of the West."

GLAYDS GERTRUDE DAFOE . . . *Wautoma*
"GLAD"
Letters and Science
Germanistische Gesellschaft
Thesis—Course in Mathematics.

BEULAH DAHLE . . . . . *Mount Horeb*
Home Economics
Euthenics Club.
Thesis—Bacteriological Tests of Cleaning Methods.

ANNINA DALY . . . . . *Grand Rapids*
"FUZ"
Music
Choral Union; Glee Club.

DOROTHY BROCKWAY DANA . *Muskegan, Mich.*
Letters and Science
KAΘ
Entered as a Junior from Mount Holyoke College.
Thesis—Sociology of John Galsworthy.

JAMES HAROLD DANCE . . . . . *Brookfield*
"JIM"
Agriculture
Agricultural Literary Society; Wisconsin Country Magazine, President; Student Conference; Livestock Club; Exposition.
Thesis—A Determination of the Most Profitable Dairy Products for the Average Wisconsin Farm.

JAMES GARFIELD DANILSON . . *Spokane, Wash.*
"DAN"
Agriculture
Entered as a Sophomore from Washington State College.
Thesis—Skimmilk as a Food, Particularly When Made into Skimmilk Cheese.

WILLIAM VENUSTE DARGAN . . . *Columbus*
"DOC", "JOHN"
Engineering
ΔΥ
Mining Club, Vice-President (4).
Thesis—A Study of the Chlorodizing Roast.

HALSEY DARROW . . . . . *Athens*
"HALLEY"
Agriculture
ΘΔΧ
Thesis—Cost of Milk Production.

YVONNE MARIE DAUPLAISE . . . *Superior*
"YONNY"
Letters and Science
Entered as a Junior from Superior State Normal. Round Table, President (4); Keystone; Choral Union; Senior Class Invitation Committee.
Thesis—Course in Shakespeare.

MARIAN LORRAINE DAVIES . . . *Dixon, Ill.*
Letters and Science
ΔΓ
Mortar Board; Theta Sigma Phi; 1914 Badger Board, Satire Editor; Co-ed Sphinx, Editor (3).
Thesis—Oscar Wilde's Principles of High Comedy.

BRADFORD FRENCH DEARING . *Shelbyville, Ill.*
Medicine
Entered as a Junior from Hanover College.

LOIS LOCKWOOD DECKER . . *Canastota, N. Y.*
Letters and Science
Entered as a Junior from Kalamazoo Normal School.
ΑΦ
W. A. A. Hockey (3); Swimming (3).

IRENE ESTELLE DENNEEN . *New Richmond*
"SPUD"
Letters and Science
Entered as a Junior from Superior State Normal. Junior Class Play; Catholic Students' Association, Vice-President (3); Class Memorial Committee (4).
Thesis—The Development of Teachers' Training Courses in the High Schools of Wisconsin.

NESTE DENSMORE . . . . . *Markesan*
Letters and Science
ΑΧΩ
Entered as a Junior from Milwaukee Downer College.
Thesis—A Comparison of Schiller's "Jungfrau von Orleans" and Percy Mackaye's "Jeanne D'Arc."

ALBERT JENNESS DEXTER . . . *Madison*
"AL", "DEX"
Agriculture
White Spades; Athletic Board, Vice-President (4); Crew (1), (2), (3), Captain (4); "W" Club, Vice-President; Class President (3); Sergeant-at-Arms (3); Student Conference (1), (2); Sophomore Football; Mendota Crew Club; Exposition; Y. M. C. A. Commission; Agricultural Literary Society, Vice-President (4); Inter-Mural Athletic Chairman (4).
Thesis—Transmission of Type in Corn and Its Relation to Yield.

DON CLINTON DICKINSON . . . . *La Crosse*
"DONNIE DICK", "RED"
Journalism
ΔΥ
Entered as Junior from La Crosse State Normal. Sigma Delta Chi; Wisconsin Magazine, Business Manager (4); Union Board (4).
Thesis—The Influence of the New York Sun on the Style of the American News Story.

JESSIE ADELAIDE DIETRICH . . *Prairie du Chien*
Letters and Science
Entered as a Junior from La Crosse State Normal. S. G. A. Board (4).
Thesis—The treatment of the Mississippi River in American Literature.

WINFRED CYRIL DITTMER . . . . *Seymour*
"BILL"
Law
Red Triangles, ΦΑΔ
Friars; Scabbard and Blade; Cadet Corps, Captain (3), Major (4); Student Conference (4); Athenae, Semi-Public (2).

EMMA JANE DOBEAS . . . . *Ingalls, Mich.*
"JACK"
Letters and Science
Castalia, Vice-President (4).
Thesis—Comparison of Sigurd in the Volsunga Saga with Siegfried in Wagner's Ring des Nibelungen.

WALTER LOGIE DOBIE . . . . . *Madison*
Letters and Science
Entered as a Junior from University of Oregon. Glee Club (3).

DAGMAR DONEGHY . . . . . *Kirksville, Mo.*
Letters and Science
Entered as a Senior from University of Missouri.
Thesis—Jane Austin.

LAWRENCE HARGER DOOLITTLE . . *Madison*
"DOOLEY"
Engineering
Entered as a Sophomore from Lenox College. Tau Beta Pi.
Thesis—Submerged Weirs.

LILLIAN JESSIE DOW . . . . *Madison*
Letters and Science
Thesis Course—Ovid.

ROYAL SAMUEL DRAPER . . *North Freedom*
"DRAPE"
Letters and Science
Hesperia, President (4).
Thesis—Administration of Governor Taylor and the Reform Party.

EMMA ADELE DREGER . . . . *Mayville*
"MOUSE"
Home Economics
AΦ
Euthenics Club; W. A. A.
Thesis—The Efficiencies of Different Brands of Yeast.

ELLA ROSE DUGGAN . . . . *Oshkosh*
Letters and Science
Entered as a Junior from Oshkosh State Normal.
Thesis—Course in Latin.

MARION MARGARET DUKE . . . *Madison*
Letters and Science
Thesis—Course in Mathematics.

GRACE DULANEY . . . . *Slater, Missouri*
Home Economics
AΞΔ
Entered as a Junior from University of Missouri.
Thesis—An Investigation of the Preparation and Nutritive Value of Commercial Diabetic Foods.

EDWARD MAXIMILLIAN DUQUAINE . *Green Bay*
"DUKE
Law
Olin Moot Court; Philomathia; Student Count (4), (5).

WILLARD ARTHUR DUSTRUDE . *Oconomowoc*
"DUSTY"
Agriculture
Band (1), (2), (3), (4); Grafters Club; Chairman, Horticulture Committee, Exposition (4).
Thesis—Propagation of Ornamental Trees and Shrubs.

HARRY WILMER DYE . . *New Malmoras, Ohio*
Agriculture
Entered as a Sophomore from Denison University.
Grafters' Club; Agricultural Literary Society; Exposition Committee.
Thesis—The Effect of Cold on the Amount of Moisture Taken up by Woody Plants.

GUY EARLE EAGLESFIELD . . . *Milton*
Letters and Science
Entered as a Senior from Milton College. Band; Orchestra.
Thesis—Mathematical Curves Applied to Mechanics

LEE MEDBURY EATON . . . *Detroit, Mich.*
"EATS"
Agriculture, Middle Course
ΒΘΓ
Entered as a Freshman from Dartmouth.
Varsity Track Squad (4).

CRAWFORD CHARLES EDMONDS . . *Madison*
"CRAW"
Commerce
U. W. Engineers' Club (2).
Thesis—Some Current Problems in Railway Finance

RHODA ANN EDMONDS . . . . *Madison*
Letters and Science
ΑΓΔ
Pythia
Thesis—The Drama League of America.

WINIFRED EDSALL . . . . *Fort Atkinson*
Letters and Science
ΑΓΔ
Entered as a Junior from Whitewater Normal.
Thesis—The Three Best American Books Published Between 1840 and 1850.

JOHN BOARDMAN EDWARDS, JR. . . *Madison*
"JACK"
Engineering
ΦΓΔ, ΑΧΣ
Student Conference (3); Exposition Executive Committee (4).
Thesis—The Making and Testing of Cobalt Thermocouples.

ELSIE CAROLINE EIFFLER . . . *Milwaukee*
"EL"
Letters and Science
Thesis—The Travels of Jonathan Carver.

RALPH HERBERT EISAMAN . . *Pittsburg, Pa.*
"EISY"
Letters and Science
Thesis—The Relation of Alcoholism in the Adult to Delinquency in the Offspring.

PAUL NATHAN ELDERKIN . . *Winterset, Iowa*
"ELDY"
Engineering

GEORGE ELDRED . . . . . *Berlin*
Engineering
Thesis—The Design of a Reinforced Concrete Building.

ROSE LAWRENCE ELLIOT . . *Pataskala, Ohio*
"BABE"
Home Economics
Entered as a Sophomore from Ohio Wesleyan University.
Thesis—Influence of Roman Classic Art on the Style of Furniture of Adams, Louis XVI, and Empire.

MILDRED EMERY . . . . . *Madison*
"MILLY"
Letters and Science
Thesis—Social Life in the American Colonies from 1760 to 1800.

ESTHER ISABELLA ENGLISH . . . *Antigo*
Letters and Science
Mathematical Club, Secretary (4).
Thesis Course in Geometrical Construction.

HATTIE CLARA ENGSBERG . . . *Lake Mills*
Letters and Science
Class Secretary (3); W. A. A. Board, "W"; S. G. A. Treasurer (4); Castalia; Consumers' League, President (4); Keystone.

ALF ERICKSON . . . . . *La Crosse*
"ERICK"
Chemistry
AXΣ
Thesis—The Determination of Chlorine in Commercial Bromine.

CHARLES WILLIAM EVERT . . . *Milwaukee*
"CHUCK"
Agriculture
ΔKE
Star and Arrow; Freshman Crew, Captain and Stroke; Varsity Crew (2), (3); Track; Agricultural Literary Society.

RIAH BELLE FAGAN . . *Columbia City, Ind.*
Letters and Science
KAΘ
Entered from Earlham College. W. A. A. Class Basket-ball (4); Tennis (4); Hockey (4); Exposition (4).
Thesis—The Human Ideal of Cicero.

FLORENCE FAHRQUHAR . . . *Chicago, Ill.*
Home Economics
XΩ
Thesis—Course of Study of Textiles in Secondary Schools.

HELEN SALOME FAIRBAIRN . . . *Milwaukee*
Letters and Science
Entered as a Sophomore from Milwaukee Downer.
Thesis—Course in Mathematics.

ELSA MARIE FAUERBACH . . . *Madison*
Home Economics
KKΓ
Hockey (1); Exposition Committee (4); Junior Prom Committee.
Thesis—Fundamental Designs in Rugs, Their Essential Unity and Symbolism.

WIRT GERRY FAUST . . . *Fairmont, W. Va.*
"TRILBY"
Letters and Science
ΣN
Entered as a Junior from University of West Virginia. Glee Club (3), (4).
Thesis—The Working out of Standards in English Composition for High Schools.

KATHARINE ELLEN FAVILLE . . *Lake Mills*
Letters and Science
AΦ
Mortar Board; Phi Beta Kappa; S. G. A., President (4); Badger Board (3); Keystone; Pythia.
Thesis—Some Cryoscopic Measurements at Elevated Temperatures.

FRANCIS ALBERT FEDERER . . . *Waukesha*
"FED"
Letters and Science
AXΣ
Phi Lambda Upsilon.
Thesis—A Bibliography on the Cultivation of Medicinal Plants.

ABBIE JANE FELLOWS . . . . . *Lodi*
"BROWNIE"
Letters and Science
Germanisticshe Gesellschaft (2), (4); S. G. A. Board (4).
Thesis—The Administration of the Homestead Law, 1862–1878.

CLARENCE CHARLES FENN . . . . *Antigo*
"TIM", "JUDGE"
ΣΑΕ, ΦΔΦ
Law
Entered as a Senior from Georgetown University.
Yellow Helmet; Freshman Crew (1); Varsity Basket-ball (2).

NINA FIELDSTAD . . . . . *Waupun*
Wisconsin Library School
Thesis—An Annotated List of Norwegian Books for a Traveling Library.

THOMAS EDWARD FIEWEGER. . . *Oshkosh*
"TOM"
Engineering
Triangle
Civil Engineers' Society.
Thesis—Design of a Concrete Bridge.

FREEMAN DOUGLASS FLETCHER . . *Madison*
"FLETCH"
Engineering
A. S. M. E.
Thesis—Investigation and Comparative Tests of Commercial Kerosene Carbureters.

HELEN ANN FLETT . . . . . *Racine*
"FLETTIE", "H"
Home Economics
ΔΓ
Hockey (1); Exposition Committee; Euthenics Club.
Thesis—Calcium and Magnesium in Metabolism.

TUVE JOHN FLODEN . . . . *Rockford, Ill.*
"PETE"
Letters and Science
Basket-ball (4).
Thesis—The London Money Market for the Year 1913.

HUGH FOGO . . . . . *Gillingham*
"SCHEELE"
Medicine
Entered as a Junior from Carroll College.
Thesis—The Variations of the Spleen and Pancreas.

WILL ASA FOSTER . . . . . *Elkhorn*
"BILL"
Agriculture
Iron Cross; White Spades; Delta Sigma Rho; Alpha Zeta; Freshman Blowout Closer, Sophomore Semi-Public Closer, Inter-Collegiate Closer (3); Minnesota-Wisconsin Agricultural Debate Closer (3); Joint Debate Closer (4); Junior Play; Badger Board; Wisconsin Country Magazine; Live Stock Club; Agricultural Chairman, Exposition (4); Student Conference (3).
Thesis—Feeding Draft Foals.

FREDA MONICA FRANKEL . . . *Eagle River*
Letters and Science
Entered as a Junior from Lawrence College. Undergraduate Mathematics Club.
Thesis—Course in Mathematics.

CHARLES FRANCIS FRYE . . . . *Madison*
"TAYLOR"
Agriculture
Thesis—Availability of Phosphates and the Feeding Power of Plants.

FANNIE ALBERTA FULLER . . . *Whitewater*
Letters and Science
Entered as a Junior from Whitewater Normal School.
Thesis—Course Goethe.

ARTHUR GABLER . . . . . *Highland*
"GAB"
Letters and Science
Entered as a Sophomore from Dubuque German College; Philomathia.
Thesis—Co-Operative Banks.

HERMAN VICTOR GAERTNER . . *Madison*
"CHAMP"
Commerce
ΦΓΔ
Thesis—Lapse Factor.

ISABELLA ANNA GAMBLE . . . *Moline, Ill.*
"ISSY"
Letters and Science
Thesis—Freezing Point Curve of Titanium Tetrabromide and Benzene.

FLORENCE G. GANNON . . . *Enid, Oklahoma*
Letters and Science
Entered as a Sophomore from Phillips University.
Thesis—The Railroads of Oklahoma.

ETHEL GRACE GARBUTT . . . *Milwaukee*
Letters and Science
ΓΦB
Green Umbrella; W. A. A.; Basket-ball (2); Tennis (3); Junior Play; Junior Prom Committee; Senior Play Committee; Red Domino.
Thesis—The Element of Human Love in Robert Browning's Poems.

JONATHAN GARST . . . *Coon Rapids, Iowa*
Agriculture
ΣAE
Entered as a Sophomore from Iowa State College.
Thesis—The Rate of Oxidation of Active and Inactive Organic Matter of Soils.

WARREN CARROLL GARST . *Des Moines, Iowa*
Commerce
ΣAE
Beta Gamma Sigma; Cadet Corps, 2nd Lieutenant (2); Commercial Club; Student Conference (2).
Thesis—A study of the Legal Rights and Duties of the Parties to a Corporate Stock Subscription Before and After Incorporation and After Commencing Business.

ANTHONY MICHAEL GASS . . *Larimer, N. D.*
"TONY"
Agriculture
Dakota Club.

GERTRUDE VEREND GATH . . . *Madison*
Letters and Science
W. A. A. Baseball (2), (3); Basket-ball (3).
Thesis—Quantitative Determination of Lead in an Ore.

EUGENE ALFRED GATTERDAM . . *La Crosse*
"GENE"
ΦΓΔ
Medicine
Entered as a Junior from La Crosse State Normal.
Sigma Sigma.
Thesis—Effects of Salts of Heavy Metals on Autolysis.

CORINNE GEBHART . . . . *Kenosha*
"CORNIE"
Letters and Science
Glee Club (3), (4); S. G. A. Board (4); Executive Committee, Germanistische Gesellschaft.
Thesis—Effect of Criticism on Storm.

ROBERT HAROLD GEE . . . *Studley, England*
Letters and Science
Entered as a Junior from Platteville Normal School.
Thesis—Ethical Basis of Imperialism.

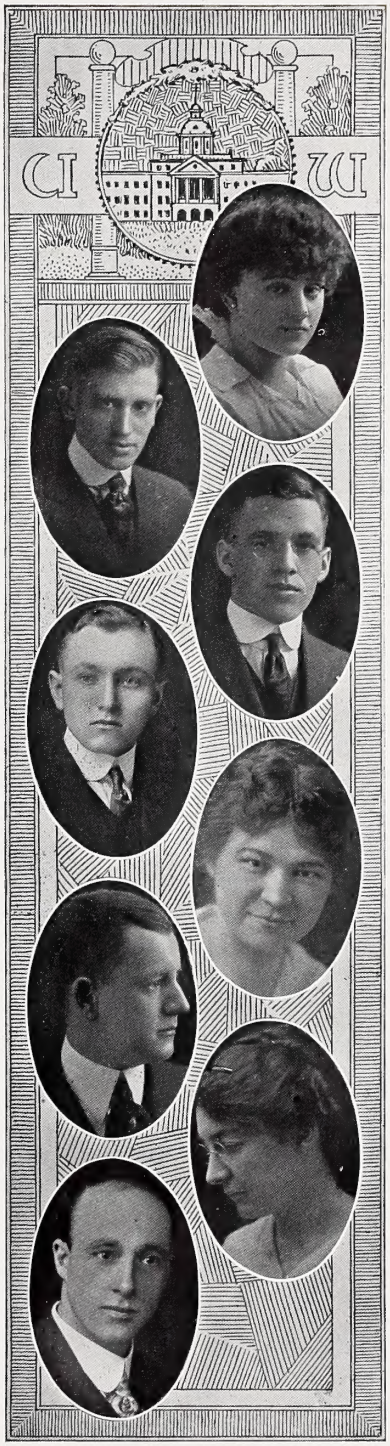

JOHN HENRY GEHRMANN . . *Davenport, Iowa*
"GARRY"
Engineering
ΦΓΔ
Alpha Chi Sigma; Water Polo (2); Numerals, Varsity Swimming (4); Assistant Chairman, Home Coming (4); Assistant Chairman, Engineering Exhibit of Exposition (4).
Thesis—Reduction of Garbage.

ALMA MADELEINE GEHRZ . . . *Milwaukee*
"GURZIE"
Letters and Science
Germanistische Gesellschaft; German Play (1).
Thesis—Grillparzer's Life; as Affecting His Works as a Whole, Prose, Lyrics and Dramatic.

EDWIN ANDERS GELEIN . . . *Eau Claire*
"EDDIE"
Commerce
ΑΤΩ
Monastics; Football (2), (3), "W"; Crew (2); Commerce Baseball (2), (3); Varsity Baseball (3); "W" Club; 1914 Prom Committee; Chairman Boat House Committee (2); Chairman Eligibility Committee (3).
Thesis—Argentine and the Cattle Industry.

MAY OLIVIA GEORGE . . . . . *Madison*
Letters and Science
Entered as a Junior from Central State Normal, Michigan.
Thesis—Contemporary Society in the Drama of Ibsen and Sudermann.

MORTON L. GERALDSON . . . . *Manitowoc*
"GERRY"
Agriculture
Entered as Adult Special from Manitowoc Teachers' Training School.
Thesis—A Study of the Nutrients Required by Fattening Swine.

WALTER BERTRAM GESELL . . . *La Crosse*
"WALLIE"
Engineering
A. S. M. E.
Thesis—Test of a Power Plant.

MILDRED GILBERTSON . . . *Blanchardville*
Letters and Science
Entered as a Junior from Platteville State Normal.
Thesis—Expansion of Virginia to 1750.

ALFRED LINCOLN GILBERT . . *St. Louis, Mo.*
"MIKE", "GIB", "AL"
Engineering
ΣΑΕ
Entered as a Senior from Washington University. U. W. Engineers' Club; Exposition Committee on Shop Exhibit; American Society of Mechanical Engineers.
Thesis—A study of the Effects of Different Bearing Metals When the Bearing has no Oil Supply.

RUDOLPH JACOB GIESELER . . . *Racine*
"RUDIE"
Medicine
Thesis—The Effect of Manganese Chloride on the Autolysis of Various Tissues.

JAMES MONROE GILLETT . *Fond du Lac*
"JIMMIE", "EDDIE"
Engineering
Tau Beta Pi; Glee Club, (2); Secretary (3); Leader (4); Chemical Engineers' Club, Vice-President (4).
Thesis—The Effect of Physical Properties of Various Liquids on their Use as Quenching Media.

WILLIAM LEROY GITTINGS . . . . *Racine*
"WILLIE", "GETTS"
Commerce
KΦΓ
Cadet Corps, Lieutenant; Athena; Commercial Club.

PEARL CONSTANCE GJERTSON . . *Stoughton*
"PEGGY"
Music
Choral Union.

WILLIAM GLASSNER . . . . *Milwaukee*
"BILLY"
Letters and Science
Entered as a Second Semester Freshman from Lawrence College. Haresfoot Play (3); Junior Play (3); Senior Play Committee; Menorah Society (2); Lawrence Club; Haresfoot (4); Biblical Alliance Association (4).
Thesis—Origin of the Synagogue.

MAY COLUMBIA GLEASON . . . *Madison*
Home Economics
Euthenics Club.
Thesis—Bacteriological Tests on Cleaning Methods.

HARRY SAMUEL GLEICK . *Webster Groves, Mo.*
"HANK"
Letters and Science
Entered as a Junior from Washington University. Artus; Athenae, Vice-President (3); Student Conference (4); Ski Club (3), (4); Economics Committee Exposition; Missouri Club, President (4).
Thesis—The Evolution of Banking Regulation in Missouri.

ZELMA IRENE GNAGI . . . . . *Monroe*
"ZIG"
Music Supervisor
Freshman Basket-ball; Sophomore Baseball; Sophomore Basket-ball; 1916 Badger Board.

ELMER LE GRAND GOLDSMITH . . *Milwaukee*
"GOLDIE"
Engineering
Cadet Corps, Lieutenant (2), (3), Captain (4), Major (5); Student Conference (3); U. W. Engineers' Club, President (5); Cross Country (4); Student A. I. E. E.; Engineers' Commission; Y. M. C. A.

ROBERT SHIELL GOODHUE . . . *Whitewater*
Agriculture
Entered as a Junior from Whitewater Normal. Country Life Club.
Thesis—Variety, Rate of Seeding, and Time of Seeding Tests with Flax and with Soybeans.

WILLIAM AZELL GOSS . . . *La Grange, Ill.*
"BILL"
Engineering
Thesis—An Experimental Investigation of the Relative Adaptibility of Repressed and Wire-cut-lug Brick for Grout Filled Pavement.

RINALD HERMAN GRAMBSCH . . *Madison*
Engineering
Eta Kappa Nu; Wisconsin Engineer (4); Engineers' Minstrels (3); U. W. Engineers' Club.
Thesis—Development of a Meter for Measuring the Average Value of Alternating Current.

NANCY ANNA GRAY . . . . *Madison*
Letters and Science
Thesis—Some Methods of Separation of Didymium and Lanthanum.

HOWARD THOMAS GREENE . . *Genessee Depot*
"HOWIE"
Agriculture
X Ψ
Entered as a Sophomore from Williams College. Alpha Zeta; Mandolin Club (2), (3).
Thesis—Some Farm Management Factors on a Certified Milk Farm.

RUTH ELIZABETH GREEN . . *Fond du Lac*
Letters and Science
Castalia, Junior Orator (3), Vice-President (3), (4); Co-ed Sphinx (2); Cardinal (3).
Thesis—The Influence of Scandinavian Mythology on English Literature of the Nineteenth Century.

HARRY ANDREW GRINDE . . . *Madison*
"NICK"
Letters and Science
ΣN
Sigma Delta Chi; Press Club; Editor Sphinx; Daily Cardinal, Skyrocket Editor (3); Wisconsin Magazine; Chairman Junior Social Committee; Junior Play Committee; Union Vodvil, (1), (2), Director (3); Producer Junior Play; Assistant Producer, 1913 Circus; Exposition (4); Venetian Night (3); Homecoming (3).
Thesis—George Santayana.

GERHARDT OSCAR GULLICKSON . . *Eau Claire*
"GAY"
Commerce
Beta Gamma Sigma; Commercial Club, Vice-President (3), President (4); Chairman Senior Class Finance Committee (4); Athenae, Semi-Public, President (4); Student Conference, Secretary (3), (4); Nora Samlag, President (4); Wisconsin Forum, President (4); Exposition (4).
Thesis—Constructive Accounting.

FELIX GUSTAF GUSTAFSON . . . *Ashland*
"GUSTY"
Letters and Science
Entered as a Junior from Northland College. Philomathia; Chairman Botanical Committee, Exposition (4).
Thesis—Causes of Sap-flow in Trees before the Leaves have Unfolded.

HELEN JARVIS HADDEN . . *Muskegon, Mich.*
Letters and Science
KAΘ
Entered as a Junior from Mount Holyoke College. Glee Club (4).
Thesis—Irish National Theatre.

JEAN MORGAN HADDEN . . *Muskegon, Mich.*
Letters and Science
KAΘ
Entered as a Junior from Mount Holyoke College.
Thesis—Comparison of Bourgeois Element as Depicted by Angier and Labiche.

RAYMOND HIRAM HALDERSON . *Trempealeau*
"HAL"
Agriculture
Entered as a Junior from Lawrence College.
Thesis—The Percentage of Meat to Hull in the Wisconsin Pedigree Varieties of Oats.

FRED MENZO HALL . . . . *Enid, Oklahoma*
"FERDY"
Letters and Science
ΘΔX
Iron Cross; Artus; White Spades; Sigma Delta Chi; Union Board (3), President (4); President National Association of College Unions (4); Cardinal Board of Control (3), President (4); Wisconsin Daily News (2); University Editor (3); 1915 Badger Board; Student Conference (3); Athenae.
Thesis—The Colorado Strike of 1913-1914.

ELEANORE HALLINE . . . . *De Pere*
Letters and Science
ΔΓ
Entered as a Junior from Milwaukee Downer College. Mystic Circle.
Thesis—Morphological Variation of the Diphtheria Bacillus in Wisconsin.

JAMES ELLINWOOD HALSTED . . . *Baraboo*
Commerce
Thesis—Insurance Accounting.

NELL SCOTT HAMILTON . . . . . *Madison*
Home Economics
ΠΒΦ
Entered as a Junior from Kansas State Normal.
Euthenics Club.
Thesis—Review of Studies on the Role of Carbohydrates in Disease.

ALICE MYRTLE HANSEN . . . . . *Neenah*
Letters and Science
Entered as a Junior from Lawrence College.
Thesis—The Industrial, Economic and Social Development of Neenah.

WILLIAM CARL HANSEN . . . . . *Withee*
Agriculture
Entered as a Sophomore from Stevens Point Normal.
Thesis—The Status of the Dairy Industry of Clark County.

EVELYN CORNELIA HANSON . . . . . *Rio*
"EV"
Music Supervisor
Choral Union; Glee Club.

HELENA CHRISTINE LOUISE HANSON . . *Neenah*
Home Economics
Hockey (3); S. G. A. Board (3), (4); Judicial Committee (3), (4); Vocational Conference Chairman; Executive Board.
Thesis—The Effect of Tannin on Gastric Digestion.

RAY STEPHEN HARDIN . . . . . *Madison*
"STEVE"
Engineering
Entered as a Junior from Simpson College. U. W. Engineers' Club.
Thesis—Induction Voltage Regulator.

EILEEN MAY HARRINGTON . . . . . *Hurley*
"IRISH"
Music
Glee Club; Choral Union; Ski Club.

ARTHUR GILBERT HARTER . . . . *Waukesha*
"ART"
Commerce
ΦΚΣ
Badger Board (3); Mandolin Club (2); Orchestra (2), (3); Band (1).
Thesis—Amortization.

LUCILE DOROTHY HATCH . . . *Baraboo*
Letters and Science
W. A. A., Hockey (2); (3); Baseball (2); Class Vice-President (2); Glee Club; Pythia; Red Domino, President (4); Keystone.
Thesis—Dion Boucicault.

CLIFFORD CEDRIC HAUMERSON . *Fort Atkinson*
"PEG
Agriculture
Thesis—Preparation for and the Conduction of an Advanced Registry Official Test.

BESSIE VERSALLE HAWLEY . . . . *Argyle*
Letters and Science
Pythia.
Thesis—Spore Formation in a Bird Nest Fungi.

STELLA JANE HAYDEN . . . . *Milwaukee*
"STELL"
Home Economics
ΓΦB
Black Bat; Green Umbrella.
Thesis—The Bacterial Growth of Candy.

MARGARET ELIZABETH HAYES . . *Madison*
"PEGGY"
Letters and Science
Thesis—Wadsworth, the Englishman.

GEORGE EARL HEATH . . . . *Pardeeville*
"DOC"
Letters and Science
Thesis—Fire Insurance Rate Making.

ARTHUR F. HEDGES . . . . . *Madison.*
"ART"
Agriculture
Alpha Zeta.
Thesis—Field Organization and Crop Rotations.

ROBERT HEDGES . . . . . *Neenah*
"BOB"
Medicine
Sigma Sigma; Star and Arrow; Track Team, Captain (4).
Thesis—Anatomy.

ROLLAND LOUIS HEGEMAN . . . *Wilmot*
Agriculture

HARVEY BANDEROD HEIDER . . *Oshkosh*
Engineering
ΣΑΕ
Thesis—Apparatus for the Mechanical Separation of Tar and Other Products from Smoke.

WALTER WILLIAM HEINECKE . . *Sheboygan*
Chemistry
Thesis—Preparation of Bivalent Gold Compounds.

WARREN FRED HEINEMAN . . . *Sheboygan*
"HEINZ"
Engineering
Engineers' Crew (2), (3); Orchestra (1).
Thesis—Test of an Automobile Engine with Electrical Self-Starting and Lighting System.

AARON JOHN HELFRECHT . . *Galeton, Penn.*
Engineering
Entered as a Junior from Pennsylvania State College.
Thesis—High Power Nickel Solutions.

FRANCES HEMPHILL . . . . *Neillsville*
Letters and Science
ΧΩ
Entered as a Sophomore from National Park Seminary.
Thesis—The Dramatic Monologues of Browning.

ARTHUR HENRY HENDERSON . *Cadillac, Mich.*
"HENDY"
Agriculture
College Crew (3): Numerals; Mendota Crew Club; Exposition (4).
Thesis—A Comparison of Different Rations for Hogs used for Serum Production.

GENEVIEVE ESTELLE HENDRICKS . *Madison*
"GEN"
Letters and Science
ΠΒΦ
Mortar Board; Mystic Circle; Black Bat; Class Vice-President (3); W. A. A., Bowling (2), (3), (4); Swimming Honors; Co-ed, Cardinal (1), Business Manager (3); Business Manager, Womens' Number Wisconsin Magazine (4); Prom Waltz Prize (4); Prom Committee (3); Manager May Breakfast (3); Manager Christmas Bazaar (4); Student Council; S. G. A. Board; S. G. A. Delegate (3); Y. W. C. A. Cabinet (3), (4).
Thesis—Comparison of the Appreciation of Wadsworth and Burns.

LLOYD ALEXANDER HENRY . . . *Wonewoc*
Agriculture
Agricultural Literary Society.
Thesis—The Efficiency Determination of the Shutter Method for the Ventilation of Poultry Houses.

LEVI LITHGOW HENRY . . . . *Wonewoc*
"HANK"
Engineering
A. S. M. E.; U. W. Engineers' Club.
Thesis—Development of a Device for Balancing Rotating Machine Elements.

EDWARD SAMFORD HERRIED . . . *Madison*
"ED"
Engineering
American Society of Mechanical Engineers.
Thesis—History and Development of the Diesel Engine.

HARRY HERSH . . . . . *Milwaukee*
"DOC"
Engineering
Tau Beta Pi; Eta Kappa Nu; Wisconsin Engineer (3), Manager (4); U. W. Engineers' Club; Wisconsin Menorah Society, President (4); Student Conference (2), (3); Cadet Corps, Lieutenant (2).

EUGENE COERPER HERTHEL . . *Milwaukee*
"GENE"
Engineering
K Φ Γ
Tau Beta Pi; Phi Lambda Upsilon; Alpha Chi Sigma; Class Sergeant-at-arms (4); Fencing Club; Chemical Engineering Society.
Thesis—Conditions Affecting the Condensation of Zinc Vapors.

HARRY JOSEPH HERZOG . . . . . *Racine*
"CAP"
Letters and Science
K Φ Γ
Monastics; Baseball (2), (3), Captain (4); Freshman Baseball Captain; Class Football (1), (2); Student Conference (2); Star and Arrow; "W" Club, President (4); Smoker Committee (4); Hat Committee (2), (3).

HERMAN BUNSEN HEYN . . . *Milwaukee*
"BUNNY"
Engineering
ΘΔX
Engineers' Crew (1), (2).
Thesis—Search for a Binder for Magnesia Crucibles.

CLARENCE RAYMOND HICKS . . . *Madison*
Commerce
Entered as a Sophomore from Western Reserve University.
Thesis—A Study of Monopoly and Competitive Price.

CLARA HIGGINS . . . . *Leadville, Col.*
Home Economics
Entered as a Junior from Colorado Agricultural College. Rocky Mountain Club.
Thesis—The History of the Development of Light.

DONALD HUGH HIGGINS . . . *Madison*
Journalism
Sigma Delta Chi; Daily Cardinal Reporter (2); University Editor (3); Assistant Managing Editor (4); Press Club, Director.
Thesis—News Story Style of the New York Sun.

VIRGINIA MARGARET HIGGINS . *Wheeling, W. Va.*
"JINNY"
Home Economics
ΠΒΦ
Entered as a Sophomore from Lake Erie College. Hockey (2); Euthenics Club.
Thesis—Bibliography of the Recent Investigations on Billagra.

HARVEY VAN ZANDT HIGLEY . *Glen Ellyn, Ill.*
"DOC"
Engineering
ΔΤΔ
Entered as a Sophomore from University of Illinois. Yellow Helmet; Junior Play; Chairman, Music Committee, Junior Prom; Chairman Music Committee, Engineers' Minstrels; Haresfoot Orchestra (2).
Thesis—A Practical Analysis of Air.

WILLIAM SOBIESKI HILDRETH . *Wheeling, W. Va.*
"BILL"
Agriculture
Entered as a Sophomore from University of Virginia. Sigma Delta Chi; Track (2); Cross Country (2); Daily Cardinal (2), (3); Student Conference (3); Manager Homecoming (4); Finance Chairman Exposition (4); Finance Chairman Spring Festival; Press Club, Treasurer (4).

ORA LUCY HINKSON . . . . *Poynette*
Home Economics
Round Table; Euthenics Club.
Thesis—A Bacteriological Examination of the Madison Milk Supply.

ALENE THERESA HINN . . . . *Fennimore*
Home Economics
Pythia; Euthenics Club.
Thesis—Methods for Determining the Efficiency of Milk Pasteurization.

PING SONS HO . . . . *Chekiang, China*
Letters and Science
Entered as a Junior from Chekiang Provincial College. Chinese Students' Club, Vice-President (4).
Thesis—Constitutional Development and Political Parties in China.

CHARLES DODGE HOAG . . . *La Grange, Ill.*
"CHUCK"
Agriculture
K Σ
Cadet Corps, Captain (3) Major (4); Wisconsin Country Magazine (1), (2), Manager (3).
Thesis—The Relation of Labor Distribution to Managerial Income on Wisconsin Dairy Farms.

BERT WHITMAN HOCKING . . . *Madison*
Letters and Science
Entered as a Junior from Lawrence College. Regimental Band.
Thesis—Matthew Arnold, the Exponent of Culture.

FREDERICK WEED HODSON . . *Chicago, Ill.*
"HODDIE"
Engineering
X Ψ
Yellow Helmet; Mining Club.
Thesis—Design of a Tipple for a Coal Mine.

LEO GEORGE HOEVELER . . . *Madison*
Commerce
Band (1), (2), (3); Orchestra (1); Mandolin Club (1).
Thesis—Some Phases of the Efficiency Movement and their Justification.

FRANK JOSEPH HOFFMAN . . . *Tigerton*
"HOFF", "DOCTOR", "PEP"
Pharmacy
Thesis—Oil of Monarda Fistulosa.

EUGENE DAVENPORT HOLDEN . . *Chicago, Ill.*
"DAVE"
Agriculture
K Φ Γ
Entered as a Sophomore from Iowa State College. Class Wrestling; U. W. Tennis Association; Student Conference (4).
Thesis—Study of Dodders.

EDWIN STANLEY HOLLEN . . . *Eau Claire*
"STAN"
Letters and Science
A Δ Φ
Iron Cross; Sigma Delta Chi; Monastics; Friars; White Spades; Skull and Crescent; Editor 1915 Badger; 1914 Badger Board; Editor Wisconsin Magazine; University Editor, Daily Cardinal (2); Associate Editor, Athletic Bulletin (2); Press Chairman, University Exposition (1); Edwin Booth Club; Cadet Corps, Lieutenant (2).
Thesis—Philosophical Aspects of Joseph Conrad.

HARRIETT ELECTA HOLLEY . . . . *Antigo*
Letters and Science
Entered as a Sophomore from Milwaukee Downer.
Thesis—Course in Ovid.

CLARA MARIE HOLMAN . . . *Milwaukee*
"REE"
Letters and Science
Entered as a Junior from Milwaukee Normal. Germanistische Gesellschaft.
Thesis—Course in Mathematics.

ALFRED HOLTUM . . . . *Clinton Junction*
"AL"
Engineering
American Society of Mechanical Engineers.
Thesis—Temperature Gradient of Steam.

WALTER MATHEW HORNE . . . *Stevens Point*
"WALLIE"
Agriculture
Entered as a Sophomore from Stevens Point Normal. Soils Journal Club; Soils Committee, Exposition (4).
Thesis—Artificial Soil Acidity.

EDITH LAURA HORSTMANN . . . . *Beloit*
"CHUB"
Letters and Science
Entered as a Junior from Beloit College. Germanistische Gesellschaft; Glee Club.
Thesis—Course in Goethe.

ISABELLE HOUGEN . . . . *Wilmot, S. D.*
Letters and Science
Entered as a Sophomore from Aberdeen, S. D., Normal.
Thesis—Course in Mathematics.

JEAN HOWDEN HOWELL . . . *Milwaukee*
Letters and Science
A Φ
Entered as a Junior from Milwaukee Normal. Y. W. C. A. Cabinet (4).
Thesis—The Effect of the Bible upon the Language and Ideals of Rudyard Kipling.

WALTER ERNEST HOYORD . . . *Scandinavia*
Agriculture
Thesis—The Effect of Limestones and Pure Carbonates of Calcium and Magnesium in Acid Soils on the Growth and Nitrogen Content of Alfalfa.

SWEI HSUN . . . . . *Nanchang, China*
"BEAR"
Letters and Science
Entered as an Advanced Sophomore from Peking University. Chinese Students' Club, Treasurer (4); Editor, Chinese Students' Quarterly.
Thesis—Money and Banking in China.

WILLIAM EARLE HUBBARD . . *Duluth, Minn.*
"HUB"
Letters and Science
Θ Δ X
Entered as a Sophomore from Oberlin College.
Thesis—The Distribution of Limestone and Dolomite During the Paleozoic Era.

EARL HUGHES . . . . . *Wild Rose*
Agriculture
Sophomore Football; Wrestling.

ROBERT WILLIAM HUGHES . . *Mankato, Minn.*
"BOB"
Engineering
Φ Δ Θ
Entered as a Sophomore from University of Minnesota. Mining Club.
Thesis—Mining of the Ore Bodies at Butte, Montana.

LUCILE HUNTINGTON . . . *Chicago, Ill.*
"BUDS"
Letters and Science
Cardinal (2); Castalia Lit Society; Y. W. C. A. Meeting Committee (3); Publicity (4); Cabinet (4); Chicago Club; Ski Club; Swimming Honors; Women's Activities, Exposition; Baptist Alliance.
Thesis—The Credit Systems of the Submerged Tenth.

EARL WEDDERBURN HUTCHINSON *Pittsburgh, Pa.*
"HUTCH"
Agriculture
Entered as a Sophomore from Pennsylvania State College.
Thesis—A Convenient Titration Method for the Estimation of Casein in Milk.

WALTER JOSEPH IMIG . . . . *Madison*
Chemistry
AXΣ
Thesis—Preparation of Ozonic Acid and its Titration

WILLIAM WALLACE INNES . . *Cincinnati, Ohio*
"CUPID"
Engineering
ΣAE
Entered as a Sophomore from University of Cincinnati.
Thesis—The Relative Viscosities of Tar and Creosote Mixtures on the Impregnation of Wood.

WALTER CARL ISENBERG . . . *Baraboo*
"IKE"
Letters and Science
KΦΓ
Monastics.
Thesis—Corrupt Elective Methods.

JOSEPH WALTER JACKSON . . . *Monroe*
"JOE"
Agriculture
Entered as a Junior from Lawrence College.
Thesis—The Early Development of the Horse Industry of the United States.

RAYMOND THOMAS JACKSON . . *Mineral Point*
"JACK"
Letters and Science
Φ Δ Φ
Phi Beta Kappa; Artus; Philomathia;
Thesis—The Conservation of the Alaskan Coal Lands.

MARJORIE JACQUES . . . . *Neillsville*
"MARJ"
Letters and Science
Entered as a Sophomore from St. Mary's College. Girls' Glee Club; Catholic Students' Club; Secretary (4).
Thesis—An Investigation of the Color Discrimination of Frogs.

VICTOR CLARENCE JACOBSON . . *La Crosse*
"JAKE"
Medicine
Entered as a Junior from La Crosse State Normal. Sigma Sigma; Choral Union (3), (4).
Thesis—Some Etiological Factors in Transitory Albuminurias.

CLARA LOUISE JAGGARD . . . *Madison*
Letters and Science
Entered as a Junior from Kansas State Normal School. Choral Union.

HENRY FRANCIS JAMES . . . . *Hazel Green*
"JIMMY"
Letters and Science
Entered as a Junior from Platteville Normal.
Thesis—Comparison Between the Rhine and St. Lawrence River Systems as Commercial Highways.

HUGH JOHN JAMIESON . . . . *Poynette*
"JAMIE"
Letters and Science
K Σ
Entered as a Junior from Beloit College. Yellow Helmet; Friars; Edwin Booth; Junior Play (3); Red Domino and Edwin Booth Play (4).
Thesis—The Incontestibility of Life Insurance Policies.

HAROLD PETER JANISCH . . . *Waterloo*
"H. P."
Law
Φ Δ Φ
Delta Sigma Rho; Iron Cross; Athenae; 1913 Badger; Trustee and Classes Editor; Joint Debate; Northern Oratorical Contest; Chief Justice Student Court (4).
Thesis—Thesis Course, History of the American and English Law.

FLORENCE MAY JARVIS . . . . *Madison*
Home Economics
Euthenics Club; Y. W. C. A.
Thesis—A Study of Temperatures Necessary for Cooking in Electric Ovens.

HAROLD JENNESS . . . . *Nampa, Idaho*
"SCOOP"
Letters and Science
Sigma Delta Chi; Cadet Corps, Individual Compet Winner (1), First Lieutenant (2); Daily Cardinal (2), (3), Managing Editor (4).
Thesis—The Development of Sensational News.

BEN MELVIN JENSEN . . . . *Grantsburg*
"JENKS", "JENNIE"
Commerce
Thesis—The Economic and Industrial Development of Burnett County, Wisconsin, During the Past Forty Years (1874-1914).

JAMES ALBERT JENSEN . . . . *Clinton*
"AL"
Agriculture
U. W. Rifle Club (1); U. W. Live Stock Club (2); Exposition.

WALTER SAMUEL JENSEN . . *Chicago, Ill.*
"JENNIE"
Agriculture
Agricultural Literary Society; Chicago Club; Grafters' Club.

CHARLES GREGORY JEWETT . . *Chicago, Ill.*
"JEWIE"
Agriculture
Entered as a Sophomore from University of Illinois. Glee and Mandolin Clubs (3); Baseball, Freshman (2), Varsity (3), (4).
Thesis—The Apple Industry of the Pacific Northwest.

ARTHUR NORMAN JOHNSON . . *Morrisonville*
"JOHNNIE"
Agriculture
Thesis—Availability of Phosphates and the Feeding Power of Plants.

HULDAH MARIE JOHNSON . . . . *Madison*
Letters and Science
Theta Sigma Phi; Secretary (4); Daily Cardinal (3); Round Table.
Thesis—Dramatic Criticism in Newspapers.

MARSHALL CHARLES JOHNSON . *Hinsdale, Ill.*
"MARSH", "JOHNNIE"
Agriculture
ΔΥ
Star and Arrow; Yellow Helmet; Class Baseball, Football, Basket-ball and Track; International Club; Chairman, Reception Committee, 1915 Prom.
Thesis—Variation in Weight and Condition of Brood Sows Through Pregnancy and Farrowing.

WAYNE LESLIE JOHNSON . . *Rockford, Ill.*
"SLIM"
Agriculture
ΣΑΕ
Thesis—The Practicability of Enforcing the Tuberculin Test in a City's Milk Supply.

ANNA DOROTHY JONES . . . *Sioux City, Iowa*
"ANN"
Letters and Science
ΓΦΒ
Entered as a Junior from Saint Clara College. Junior Play (3).
Thesis—Clara Reeve and Her Place in the English Novel.

FRED RUFUS JONES . . . . *Mauston*
"PAT"
Agriculture
Alpha Zeta
Thesis—The Capacity and Frost Resistance of Various Types of Silos.

GRIFFITH S. JONES . . . . *Milwaukee*
"GRIFF", "DOC"
Medicine
Acacia
Thesis—Comparative Autolytic Activity of Various Tissues.

HUGH MEIRION JONES . . . *Madison*
"RED"
Agriculture
Wisconsin Country Magazine (3), (4); Agricultural Literary Society.
Thesis—Correlation of Ear Characters in Corn with Yield and Time of Maturity.

IDA LUCILE JONES . . . . . *Sparta*
Letters and Science
Entered as a Sophomore from Downer College. Mortar Board; Y. W. C. A. Cabinet (4); W. A. A. Board (4); Varsity Basket-ball (3); Archery Team (4).
Thesis—History of Sparta, Wisconsin.

RICHARD HENRY JONES . . . . *Janesville*
Engineering

FLOYD OSWALD JORSTAD . . . *Cameron*
Engineering
Tau Beta Pi; Eta Kappa Nu; Hesperia; Semi-Public (2); Band (1), (2), (3).

HUBERT FREDERIC JUERGENS *Hamburg, N. Y.*
"HUB"
Letters and Science
ΦBK
Thesis—N. P. Willis and Personal Journalism.

KARL LINCOLN JUVE . . *Los Angeles, Cal.*
"LINK"
Agriculture
Entered as a Sophomore from Beloit College.
Thesis—A Study of the Growth and Development of Dairy Animals.

CHARLOTTE SARAH KAHN . *Ishpeming, Mich.*
"CHODDIE"
Letters and Science
Thesis—Course in Goethe

ETHEL ALBERTA KALMBACH . *Sturgeon Bay*
Home Economics
Euthenics Club.
Thesis—The Efficient Kitchen, its Size and Arrangement.

GONZALO MANELA KAMANTIGUE, *Imus, Cavite, P. I.*
"TIGUI"
Engineering
International Club; U. W. Engineers' Club.
Thesis—The Relative Effects of the Intrinsic Brilliancy and Intensity upon the Blinding Effect of Light Sources and their Application to Street Lighting.

WILLIAM GARFIELD KAMMLADE . . . *Sparta*
"BILL"
Agriculture
Wisconsin-Minnesota Agricultural Debate (3); Agricultural Literary Society, Treasurer (4); U. W. Live Stock Club, Secretary-Treasurer (4).
Thesis—A Comparison of Rations for Work Horses.

NETTIE ELIZABETH KARCHER . . *Burlington*
Law
Mortar Board; Keystone; W. A. A. Board (3), President (4); "W" Sweater; W. A. A. Pin; Manager May Fete (2), (3); Varsity Baseball (3), (4); Castalia.

EMIL JOHN KAUTSKY . . . . . *Colby*
"LEFTY", "KOUTZ"
Agriculture
International Club; Agricultural Literary Society; Live Stock Club; Class Smoker Committee (3), (4).
Thesis—A Study of the Yearly Increase of Registered Guernseys by Counties in Wisconsin.

KATHERINE L. KEARNEY . . . . *Racine*
Letters and Science
Thesis—Horace and Maecenas.

RAY MONROE KEELER . . . . *La Crosse*
"TUBBY"
Letters and Science
BΘΠ
Iron Cross; White Spades; Star and Arrow; Yellow Helmet; Football (1), (2), W, (3), (4), Captain (4); Track (1), (2), W, (3), (4); Class President (1); Sergeant-at-Arms (2); Student Conference (3); Reception Committee, Junior Prom (3); Y. M. C. A. Cabinet (3), Vice-President (4); Athletic Board (4); University Exposition Committee (4).
Thesis—History of La Crosse 1841-1871.

ELEANOR HARDY KELLER . . . *Madison*
Music
Entered as a Sophomore from Ripon College. Glee Club; Exposition Committee.
Thesis—American Music.

ESTHER ELIZABETH KELLY . . . *Milwaukee*
"EASTER"
Letters and Science
ΔΓ
Mortar Board; Mystic Circle; Black Bat; Green Umbrella.
Thesis—Course in Ovid.

MARTIN THOMAS KENNEDY . . . . *Ashland*
"TOM"
Agriculture
Iron Cross; Freshman Crew; Varsity Crew (2), (3); Varsity Football (3), (4); Varsity Track (4); Athletic Board, President (4); Invitation Committee Chairman (4); Student Conference (2).
Thesis—Transmission of Type in Corn and its Relation to Yield.

CHARLES JOSEPH KIDDER . . . *Madison*
Letters and Science
Orchestra.

MATTIE ELIZABETH KIDDER . . *Madison*
Letters and Science
ΦΣ
Entered as a Junior from Wellesley College. French Club.
Thesis—Course in French.

ROY BROOK KILE . . . . . *Chippewa Falls*
"VARSITY"
Engineering
Band.
Thesis—An Investigation of the Induction Type Watt Hour Meter.

MARY LOUISA KING . . . . . *Hurley*
"MAE"
Letters and Science
Ski Club; Consumers' League; Y. W. C. A.
Thesis—The History of Hurley from 1884 to 1895.

FRANCIS ROBERT KITCHELL . . *Chicago, Ill.*
"KITCH"
Letters and Science
A Δ Φ
Yellow Helmet; Golf Team (1), (2), (3); Manager of Varsity Track Team (4).

CHARLES HARRY KLOTZ . . . *Milwaukee*
"CHICK"
Engineering
Φ K Σ
American Society of Mechanical Engineers.
Thesis—Bearing Metals.

EWALD ULRICH KLUMB . . . . *Milwaukee*
Letters and Science
A Σ Φ
Philomathia (1), (2); Sophomore Semi-Public; Junior Prom Committee; Junior Play Committee; Senior Play Committee.
Thesis—Development and Needs of Our Consular Service Since the Introduction of the Merit System.

MARTIN REINHOLD KNICKEL . *Campbellsport*
"NIC"
Agriculture

MINNIE AGNES KNIGHT . . . . *La Crosse*
"BRICK TOP"
Letters and Science
Entered as a Junior from La Crosse State Normal.
Choral Union.
Thesis—Industrial History of La Crosse, Wisconsin.

WALTER HENRY KNOBEL . . *Milwaukee*
"WALT"
Letters and Science
Beta Gamma Sigma; Commercial Club.
Thesis—Standardization of Accounting Terms and Practices.

BJARNE KNUDSEN . . . . . *Algona*
"BARNEY"
Engineering
Δ Υ
Track (2), (3), (4), "W"; Student Conference (3).
Thesis—Development and Equipment of an Iron Mine.

HARRY JEFFERSON KOCH . . . *Madison*
"JEFF"
Commerce
Σ N
Sigma Delta Chi; Edwin Booth; Union Board; Manager of Junior Play (3); Manager of Senior Play (4); Daily Cardinal (1), (2); Wisconsin Magazine (2), (3); Badger Board (3).

CHARLES CLAY KOELSCH . . . *Madison*
"KOLISH"
Law
Φ A Δ, K Σ
Entered as a Junior from University of Idaho.

GEORGE FRANKLIN KORF . . . *Freeport, Ill.*
Law

EDWARD ADAM CONRAD KRAEMER . *Milwaukee*
"PROF"
Agriculture
Wisconsin Country Magazine, Associate Editor (4); Agricultural Literary Society, Secretary (4).
Thesis—The Practicability of the Enforcement of a Tuberculin Test in Relation to a City's Milk Supply.

EDMUND CHARLES KRATSCH . . . *Milwaukee*
"GIBRALTER", "LEFTIE"
Letters and Science
Entered as a Junior from Milwaukee Normal School.
Thesis—Meredith.

MARGUERITE VIOLA KRAUS . . . *Marshfield*
Letters and Science
Entered as a Junior from Milwaukee Downer. S. G. A. Board (3).
Thesis—Course in Arthurian Romance.

ROLAND EDWARD KREMERS . . . *Madison*
Letters and Science
Δ Υ
Phi Beta Kappa.
Thesis—On the Volatile Oil of the Diggers Pine and the Heptane Obtained Therefrom.

LOUIS EUGENE KRUMHOLZ . . . *Arcadia*
"LOUIE"
Letters and Science
Thesis—Requirements Satisfied by Joint Debate.

CLARENCE RAYMOND KUENZLI . . *Milwaukee*
"CLARE"
Law
Φ Δ Φ
Thesis—Pleadings in Criminal Actions.

GUSTAV WESLEY KUHLMAN . . . . *Lowell*
Agriculture
Agriculture Literary Society; Live Stock Club.

CHARLOTTE LOUISE KURZ . . . *Milwaukee*
Letters and Science
Entered as a Junior from Milwaukee Normal.
Basket-ball (3); Baseball (3), W. A. A.
Thesis—History of the First Dragoon Regiment of the United States under Colonel Dodge.

JOHN CLARENCE KYLE . . . . *Menominee*
"RED"
Agriculture
Thesis—The Feeding Value of Different Rations for Growing and Fattening Swine.

WILLIAM RANDOLPH LACEY . . . *Madison*
"BILL", "CAP"
Engineering
Α Χ Σ
Scabbard and Blade; Cadet Corps, Lieutenant (2), Captain (3), Winner of Company Compet (3); Chemical Engineering Society, President (4).
Thesis—The Use of Asphalt Paints in the Prevention of Corrosion.

JAMES ALEXANDER LAIRD . . . *Madison*
"PINK"
Agriculture
Κ Φ Γ
Thesis—Object and Methods of Seed Investigation.

HELENE JOSEPHINE LAITEM . . *Cleveland, Ohio*
Letters and Science
Α Φ
Entered as a Junior from De Pauw University.

DORA LUCILE LAKE . . . . *Madison*
"DODE"
Music
Glee Club (1), (2).
Thesis—Women Composers of America.

LLOYD HAROLD LANDAU . . . . *Milwaukee*
"KING"
Letters and Science
Phi Beta Kappa; Student Conference (4); Philomathia, President; Freshman Blow Out Closer; Semi-Public Closer; Chairman, History Committee, Exposition; Peace and War Conference.
Thesis—Diplomatic Policy of the United States in the Far East, Since the Spanish-American War.

FLORENCE COLUMBIA LANDSBERG . *Erie, Pa.*
Letters and Science
Δ Δ Δ
Glee Club (3); Consumers' League, Secretary (4).
Thesis—Some Phases of Commercialized Recreation in Madison.

ERNEST OTTO ALBERT LANGE . . *Fond du Lac*
"ERNIE"
Engineering
Iron Cross; Star and Arrow; Eta Kappa Nu; Varsity Basket-ball (3), "W", Captain (4); Athletic Board (4); "W" Club; Class Secretary (4).
Thesis—An Oscillograph Study of Insulators.

THORPE MESSENGER LANGLEY . . *Superior*
Commerce
ΒΘΠ
Entered as a Sophomore from Superior Normal. Yellow Helmet; Baseball Manager.
Thesis—The Development of the Paper Industry in the United States Since 1890.

ANNIE KATHERINE LARSON . *Marysville, Mont.*
Letters and Science
ΑΓΔ
Entered as a Junior from Montana State Normal College. Y. W. C. A.; Castalia.
Thesis—The Direct Method of Teaching German in the High Schools of Wisconsin.

ESTHER LASSFOLK . . . *Benton Harbor, Mich.*
Letters and Science
ΑΦ
Entered as a Sophomore from Kalamazoo College.
Thesis—Social Aspects of the Chartist Era as Shown by the Novelists of that Period.

LILLIAN EDITH LAWSON . . . . *Menasha*
Letters and Science
ΑΦ

MABEL IRENE LEHNOFF . . . *Milwaukee*
Letters and Science
Entered as a Junior from Milwaukee Normal.
Thesis—Course in Latin.

SYLVIA LEONARD . . . . . *Poynette*
"SLIVY"
Letters and Science
Entered as a Junior from River Falls State Normal.
Thesis—Non-Euclidean Geometry.

HAROLD ARTHUR LEWIS . . . *Fond du Lac*
"LOOGY"
Chemistry
ZΨ, A X Σ
Phi Lambda Upsilon; Yellow Helmet; Kappa Beta Phi; Freshman Crew; Varsity Crew (2), "W"; "W" Club; Mendota Crew Club.
Thesis—The Partition Co-Efficient of Hydrogen Peroxide in Various Organic Solvents.

RITCHIE DAVID LEWIS . . . *Sun Prairie*
"RICH"
Law
Philomathia, Sophomore Semi-Public; Student Conference (3); Chief Justice, Student Court (4).

RUSSELL FRANCIS LEWIS . . *Sun Prairie*
"RUSS"
Letters and Science
Entered as a Sophomore from Beloit College. Artus; Student Conference (4).
Thesis—Effects of the European War on American Commerce.

THEODORE GORMAN LEWIS . . . *Madison*
"TED", "GIP"
Law
Φ A Δ

ALFRED CLARENCE LINDAUER . . *Madison*
"AL", "LINDY"
Agriculture
Baseball, Freshman Team, Varsity Squad; Mandolin Club; Exposition.
Thesis—The Distribution of Man Labor on a Dairy Herd in Wisconsin.

ALBON BLAKE LINDEMANN . . . . *Viroqua*
"LINDE"
Commerce
K Σ
Entered as a Sophomore from Beloit. Badger Board (4).
Thesis—The New York Money Market in 1913.

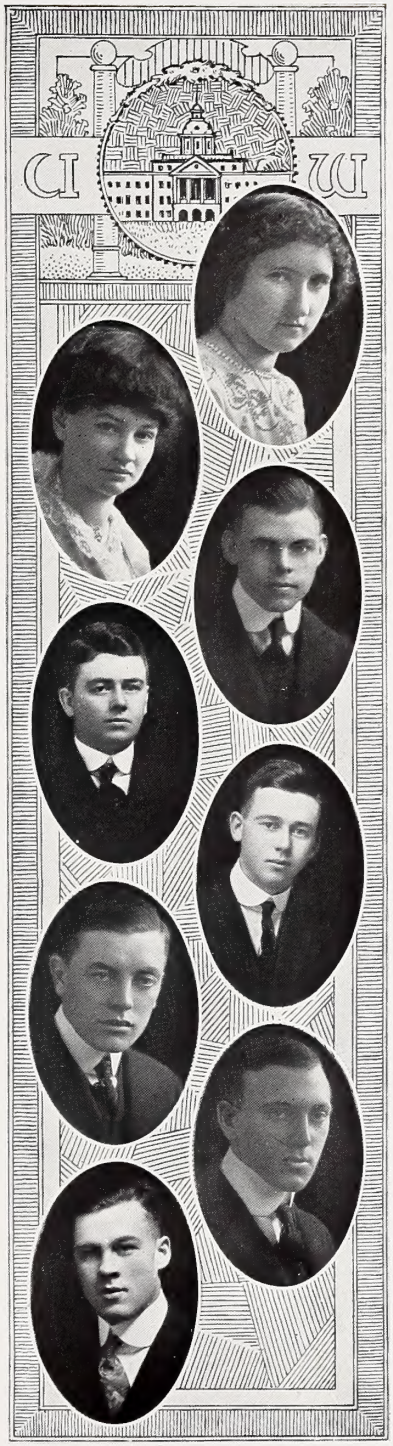

ALEXANDER TORIS LINN . . . *Stoughton*
"TORY"
Commerce
Thesis—A History of Workingmen's Insurance in Germany.

CONSTANCE WOOD LOAR . . *Bloomington, Ill.*
"CONNIE"
Letters and Science
Entered as a Senior from Illinois Wesleyan University. Choral Union.
Thesis—Womanhood in Browning.

MARTYN CLIFFORD LOBDELL . *Mukwonago*
"DAD"
Agriculture
Agricultural Literary Society; Band (1), (2), (3); West Dayton Club.
Thesis—The Use of Milk Serum in Place of Blood Serum in the Complement Fixation Test for Contageous Abortion.

LOUIS SIGMUND LOEB . . *Mexico City, Mexico*
"MEX"
Engineering
Wisconsin Engineer (4); Cadet Corps, Lieutenant (3); Engineers' Soccer (3); U. W. Engineers' Club; U. W. Chemical Engineers' Club; Chemical Engineering Exposition Committee.
Thesis—A Comparison of the Current Efficiency, Resistivity, Critical Current Density, and General Behavior of a Copper Cyanide Electroplating Bath Containing only Cyanides with Baths Containing Carbonates, Acetates, Sulphites, Etc.

WILLIAM HARRISON LOERPABEL . *Nome, Alaska*
Engineering
Entered as a Sophomore from Michigan College of Mines. Tau Beta Pi.
Thesis—Equipment and Development of a Mine in South Dakota.

FRED EUGENE LOHE . . . . . *Manitowoc*
Commerce
Commercial Club.
Thesis—The Relation of the Aluminum Manufac turer to the Retail Dealer.

FRED PALMERLEE LOOMIS . . *Ottumwa, Iowa*
Commerce
Θ Δ X
Hesperia; Sophomore Semi-Public Debate; Commercial Club.
Thesis—Distribution of Madison Milk Supply.

EDWIN THEODORE LORIG . . *South Milwaukee*
Engineering
Thesis—The Development of Excavating Machinery.

GLENN WINFRED LYCAN . . . . *Milton*
Agriculture
Acacia
Entered as a Sophomore from Whitewater Normal.
Thesis—The Practicability of Milking Machines.

GEORGIE MARGARET LYLE . . . *Madison*
Letters and Science
Castalia, Secretary (3), Vice-President (4); German Play (4); Choral Union (4); Germanistische Gesellschaft (2), (3); Y. W. C. A.; S. G. A. Board (4).
Thesis—Customs in Wurtemburg and Bavaria.

HARLEY WESLEY LYON . . . . . *Brandon*
"BOSS"
Letters and Science
Entered as a Junior from Oshkosh Normal.
Thesis—The Effects of the Presence of Chromium upon the Quantitative Determination of Boric Acid.

JAMES ARTHUR LYONS . . . *Chicago, Ill.*
"ART"
Commerce
Φ Δ Θ
Thesis—The Marketing of School Books.

JOSEPH JAMES MCCORMICK . . . *Milwaukee*
"MAC"
Letters and Science
Entered as a Junior from Milwaukee Normal.
Thesis—Course in Mathematics.

GRACE MARGARET MCGARRY . . *Walworth*
Letters and Science
Entered as a Sophomore from University of Illinois.
Thesis—Folk-lore Element in English and Scottish Folk Tales.

EARNEST CHARLES MCGILL . . . *Superior*
Medicine
Sigma Sigma.
Thesis—Development and Topographical Anatomy of the Intestines.

J. GORDON MCKAY . . . . . *Madison*
Law
Φ A Δ
Freshman Blow Out (1); Semi-Public (2); Junior Opener (3); Joint Debate (4); Student Court (4); Secretary (4); Forensic Board, President (4); Athenae.

ROBERT CLAYTON MCKAY . . *Huron, S. D.*
"BOB"
Commerce
BΘΠ
Monastics; Kappa Beta Phi; Football (1); Band (1); Dakota Club, President (3).
Thesis—Liability of a Corporation for Torts and Crimes.

MARGARET BROWN MCKENNA . . *Green Bay*
"MARGE"
Home Economics
A X Ω
Entered as a Sophomore from Michigan Agricultural College.
Thesis—Bacteriological Study of Local Ice Cream.

JOHN V. MCKINNEY . . . . .
"MAC"
Engineering
A T Ω
Assistant Editor, Wisconsin Engineer (2).
Thesis—Physical Valuations of Public Utilities.

LELAND STERLING MCKITTRICK . . *Eau Claire*
"MACK"
Medicine
Phi Beta Kappa; Sigma Sigma; Scabbard and Blade; Friars; Cadet Corps, Major (4).
Thesis—Classification of Pathogenic Protozoa.

ANNIS CLEVELAND MCLEAN *Bozeman, Mont.*
"MAC"
Commerce
A Σ Φ
Entered as a Sophomore from Montana State College of Agriculture and Mechanic Art. Monastics.
Thesis—Possibility of the Development of Water-power in the State of Montana.

MARY ALLMAN MCMAHON . . *Crown Point, Ind.*
"MARY MAC"
Journalism
Theta Sigma Phi; Wyslynx; Daily Cardinal (2), Womans' Editor (3); Consumers' League.
Thesis—An Advertising Campaign.

MABEL JANE MCMURRAY . . . *Madison*
"MAC"
Home Economics
Entered as a Sophomore from Yankton College. Euthenics Club; Vice-President (2); Treasurer (3); Country Magazine (4); Taychopera Camp Fire Club.
Thesis—Cost Accounting in the Madison General Hospital.

MARY EUNICE MCNEIL . . . *Stoughton*
"MAY"
Letters and Science
Castalia, President (4).
Thesis—Course in Shakespeare.

CATHERINE MACARTHUR . . . *Superior*
"KATE"
Home Economics
ΑΓΔ
Euthenics Club; S. G. A. Board; Senior Invitation Committee.
Thesis—Queen Ann Furniture and its Application to the Home.

LESLIE MACNAUGHTON . . . *Argyle, N. Y.*
"MAC"
Agriculture
Class Football (2); Exposition Committee (4).
Thesis—The Efficiency of Pasteurization of Milk in Bottles.

ARCHIBALD EARNEST MAC QUARRIE . . *Superior*
"MAC"
Law
ΦΔΦ
Acacia
Entered as a Junior from Superior Normal School.
Olin Moot Court; Chairman Senior Memorial Committee; Student Conference (4), Executive Committee Chairman; President Law Association (4).
Thesis—Remedies for the Abuses of the Writ of Habeas Corpus.

MINGHAI MA . . . . . *Chili, China*
Letters and Science
Thesis—Remarkable Circles of the Modern Triangle.

JOSEPH FRANK MACHOTKA . . . *Muscoda*
"JOE"
Agriculture
Star and Arrow; "W" Club; Varsity Baseball (2), "W"; Hesperia; Bohemian Club, President (3); Y. M. C. A. Cabinet (2), (3), Director (4); Advisory Council (4).
Thesis—The History of the Beef Industry of Grant County, Wisconsin, 1885-1905.

JOSEPH ALOYSIUS MACHOVEC . . . *Mauston*
"JOE", "MAC"
Agriculture
Edwin Booth, Treasurer (3); Live Stock Club (4); Catholic Students' Association, President (3); Chairman Senior Play Committee (4).
Thesis—The Small Town Milk Supply.

RAYMOND CADY MACKAY . . . *Milwaukee*
"MAC"
Letters and Science
ΒΘΠ
Vice-Commodore of Crew (3), Commodore (4); Editorial Board 1915 Badger (3), Advisory Board 1916 Badger (4); Vice-President Mendota Crew Club (4); Haresfoot Play (1).
Thesis—History and Development of the United States Merchant Marine.

JANE C. MACKLEM . . . . . *Beloit*
"JOHNNIE"
Letters and Science
Entered as a Senior from Beloit College.
Thesis—The Historical Elements in Shakespeare.

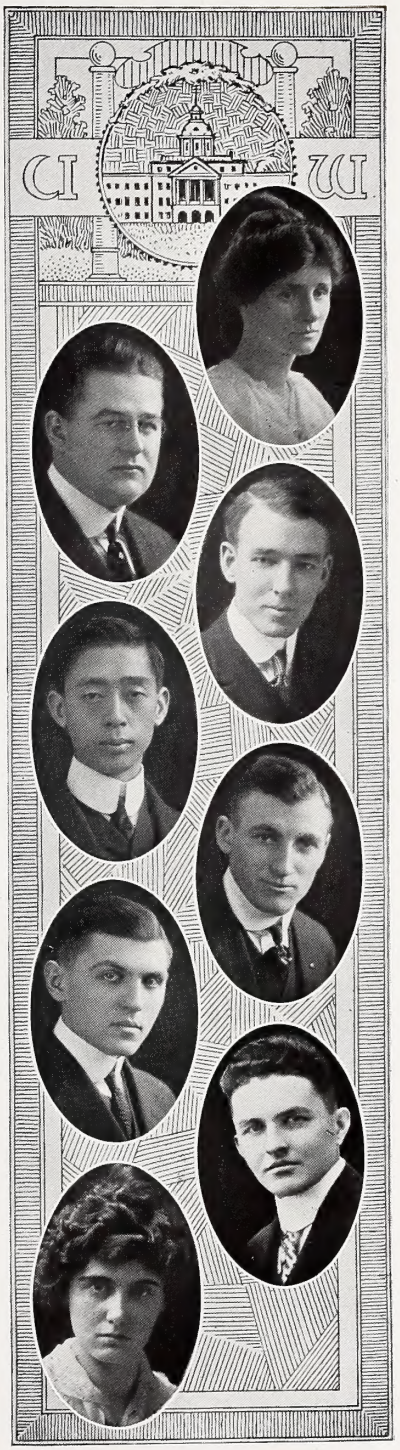

MARY ELYDA MAIN . . . . . *Madison*
Music Supervisor
K K Γ
Choral Union.

ROBERTA RICE MANN . . *Muskegon, Mich.*
Letters and Science
K A Θ
Entered as a Junior from Wellesley College. Glee Club (3); Germanistische Gesellschaft (4); Exposition Committee; English Department.
Thesis—The Prince of Wales Theater.

ESTHER CAROLINE MANSFIELD . . *Milwaukee*
"MANSE"
Letters and Science
A Φ
Entered as a Sophomore from Milwaukee Normal. Badger (3); Cardinal (3); Junior Play (3).
Thesis—George Meredith's Tragedies.

FERNANDO MARGARIDA . *Rio Piedras, Puerto Rico*
"FERD"
Engineering
Entered as a Sophomore from University of Louisiana. International Club; President; U. W. Engineers' Club; Society of Chemical Engineers.
Thesis—Reactions of the Sugars.

JOSE MARGARIDA . . *Rio Piedras, Puerto Rico*
"JOE"
Engineering
Entered as a Sophomore from Louisiana State University. A. S. M. E.; International Club.
Thesis—Investigation of the Properties of Kerosene Oil.

HARRY ALEXANDER MARSHALL . . *East Troy*
"HAM"
Engineering
Civil Engineering Society.
Thesis—Design of a Reinforced Concrete Building.

HOWARD PARSONS MARSHALL . . *Milwaukee*
"PEEWEE", "HOWIE"
Letters and Science
B Θ Π
Inner Gate; Badger Board (3); Cross Country Manager.
Thesis—The Short Stories of Thomas Hardy.

MABEL M. MARSHALL . . . . *New York, N. Y.*
"MARSHALL"
Letters and Science
A Ξ Δ
Entered as a Junior from Hunter College. Ski Club (3), (4); Empire State Club (4).
Thesis—Sir William Johnson and his Indian Policy.

LOUIS JAMES MARTELL . . . *West Depere*
"MARTIE"
Letters and Science
Entered as a Junior from Oshkosh State Normal. Football.
Thesis—A Study of the Intelligence of the White, Indian and Negro Races by the Binet-Simon Scale for Measuring the Intelligence of Young Children.

HERBERT LAMBERT MARTER . . *Milwaukee*
"HERB", "LOUIE"
Chemistry
A X Σ
Phi Lambda Upsilon.
Thesis—Method for the Analysis of Babbitt Metal.

ADA NORTH MARTIN . . . . . *Lodi*
"ADDA"
Letters and Science
Thesis—The History of the Campaign Funds from 1896 to 1912.

GEORGE HILMAR MARTIN . . . *Milwaukee*
"DOC"
Medicine
Φ K Σ
Friars; Scabbard and Blade; Cadet Corps, Lieutenant-Colonel (4).
Thesis—Classification of Pathogenic Protozoa.

PATRICK HENRY MARTIN . . . *Madison*
"PAT"
Law
Scabbard and Blade; Student Court.

KATHERINE MARTINDALE . . . *La Crosse*
Agriculture
K K Γ
Entered as a Senior from Smith College.
Thesis—A Comparative Study of Text Books Prepared to Meet the Requirements of Domestic Science Instruction.

ADELE MASTEN . . . *Kansas City, Mo.*
Letters and Science
Entered as a Junior from Rockford College.
Thesis—Points in Relation Between Paradise Lost and Paradise Regained.

CORNELIA MATHEWS . . . *Brookings, S. D.*
Home Economics
Γ Φ B
Entered as a Sophomore from Grinnell College. Euthenics Club; Castalia.
Thesis—Annotated Bibilography on "Domestic Uses of Electricity."

HAROLD JAMES MATTESON . . *Duluth, Minn.*
"MATT"
Commerce
Entered as a Junior from Macalester College.
Commercial Club.
Thesis—Institutional Accounting of the Wisconsin State Penal, Charitable and Reform Institutions.

MABEL CLAIRE MATTESON . . . . . *Leon*
"MIBSE"
Letters and Science
X Ω
Entered as a Junior from La Cross Normal School.
Thesis—Foreign Relations During the Revolutionary War.

EMMA LOUISE MATTHEWS . *Ishpeming, Mich.*
"LIZ"
Letters and Science
Δ Δ Δ
Red Domino, Vice-President (3); Glee Club; Germanistische Gesellschaft.
Thesis—A Comparison of the Characters of Wagner's "Der Nibelungen Ring" with those of Norse Mythology.

MAUD EUNICE MATTHEWS . . . *Milwaukee*
Letters and Science
Entered as a Sophomore from Milwaukee Normal School.
Thesis—Folk-lore Element in the English and Scottish Popular Ballads.

DONALD FREDERICK MATTSON . *Omaha, Neb.*
"DON", "MATT"
Agriculture
Δ Υ
Alpha Zeta; Cross Country (2); Chairman, Eligibility Committee (2); Inter-Class Sports Committee (2); Invitation Committee (4).
Thesis—The Centralizer Creamery.

JOSEPH J. MAUCINI . . . *Chicago, Ill.*
"JOE"
Engineering
Civil Engineering Society.
Thesis—Means and Methods of Water Supply and the Design of a Water Supply System.

GEORGE ANDREW MAXEY . . . . . *Oshkosh*
"MAX"
Agriculture
A Σ Φ
Entered as a Sophomore from Oshkosh Normal.
Thesis—Problems of a City Milk Plant.

HAZELLE IRENE MAYBERRY . . . *Clinton*
Letters and Science
Consumers' League; Y. W. C. A.
Thesis—The Influence of the Metamorphoses of Ovid upon the Tragedies of Shakespeare.

ALFRED LISLE MAYFIELD . . . *Cataract*
Medicine
Thesis—The Topography of the Male Pelvis.

HILDEGARDE MARY MEISEKOTHEN . . *Madison*
"HILDA"
Letters and Science
Thesis—Course in Goethe.

EDGAR MELZER . . . . . *Watertown*
"ECK"
Law
Entered as a Junior Law from Northwestern College.
John M. Olin Moot Court.

GRACE PERKINS METCALF . . *Spring Green*
Music
Glee Club; Choral Union; Castalia; Y. W. C. A.

HERMAN CHARLES MEYER . . . *Oshkosh*
Medicine
Entered as a Junior from Oshkosh State Normal.
Sigma Sigma.
Thesis—Neurology.

GEORGE INNES MIDDLETON . . . . *Ripon*
"MID"
Agriculture
Σ N
Assistant Football Manager (3), Manager (4).
Thesis—Tenth Seven Day A. R. O.; Test of Johanna Colantha 4th, 60986, and a History of the Johanna Family.

EDWARD FRANK MIELKE . . . *Shawano*
Medicine
Sigma Sigma; Monastics.
Thesis—The Anatomy and Physiology of the Liver.

CLARA JOSEPHINE MILLER . . . . *Racine*
Home Economics
Euthenics Club.
Thesis—Review of Experiments of Inexpensive Houses for Working People.

GLAYDS EMMA MILLER . . . . *Blue River*
"GLAD"
Home Economics
Entered as a Junior from Lawrence College.
Thesis—Study of Rugs for Types, Prices, Beauty, Durability and Appropriate Use.

HENRY FARRAND MILLER . . . *La Crosse*
"HEINIE"
Pharmacy
Entered as a Junior from La Crosse State Normal.
Thesis—The Terpenes of Monarda Punctata.

NINA MARY R. MILLER . . . . *Racine*
Commerce
Thesis—Constructive Accounting, Its Principles and Problems.

HILDA ADUE MINGLE . . . *Daleville, Ind.*
Music
K A Θ
Glee Club.

FRAD CLAIR MINK . . . . . *Cassville*
"FRITZ"
Pharmacy
Pharmacy Baseball.
Thesis—The Percentage of Extractive in Fluid Extracts of the U. S. P. and N. F.

ELLIS MONROE . . . . . *Yonkers, N. Y.*
Letters and Science
Δ Υ
Entered as a Junior from Williams College. Athenae; Edwin Booth; French Play (3).
Thesis—Standardization of Agricultural Produce.

ANNA ROSELINE MOORE . . . *Cambridge*
Letters and Science
Entered as a Junior from Whitewater Normal School.
Thesis Course—George Meredith's Idea of Nature.

ROGER EMMETT MOORE . . . *Madison*
"ROG"
Letters and Science, Engineering
Tau Beta Pi.
Thesis— Free and Forced Vibration of Springs.

WILLIAM ALFRED MOORHOUSE . *Philadelphia, Pa.*
"AL", "WILLIE"
Agriculture
Entered as a Junior from Pennsylvania State College. Grafters' Club; Horticulture Exposition Committee (4).
Thesis—Marketing of Vegetables.

MICHAEL DAVID MORAN . . . *Madison*
"MIKE"
Medicine
Sigma Sigma
Thesis—The Anatomy and Physiology of the Serous Membranes.

THOMAS WILLIAM MORRIS . . . *Madison*
"TOMMY"
Letters and Science
Φ K Σ
Entered as a Sophomore from the University of Chicago.
Thesis—Banking in Oklahoma.

AGNES MORRISSEY . . . . . *Madison*
Home Economics
Thesis—Bacteriology of Dish-Washing.

EDWARD WALTER MOSES . . *Kansas City, Mo.*
"ED", "MOSE"
Letters and Science
Red Triangles
Entered as Junior from Harvard University. Associate Editor Wisconsin Magazine (4); Acting Editor-in-Chief, Daily Cardinal (4); Athenae, Vice-President (3), President (4); Censor (4); Intercollegiate Debate, Captain of Affirmative Team (4); English Exposition Committee (4); Student Conference Exposition Committee (4); Student Conference (4); War and Peace Conference (4); Stranglers Society (4).
Thesis—Requirements Satisfied by Intercollegiate Debate.

ARTHUR HARCOURT MOUNTAIN . . *Madison*
"MOUNTY"
Letters and Science
Thesis—The Poetry of Rabindranath Tagore.

NORBERT R. MUELLER . . . *Princeton*
"FUZZY"
Letters and Science
A X Σ
Thesis—The Action of Light on Solutions of Soluble Ferric Phosphate.

JEANNETTE MUNRO . . . . . *Madison*
Letters and Science
Π B Φ
French Club, Secretary (2); French Play (2); Inter-Sorority Bowling League President (3).
Thesis—Emily Dickinson.

CLARE R. MURPHY . . . . *Madison*
"MURPH"
Letters and Science
Entered as a Senior from Ypsilanti Normal and University of Michigan. Choral Union.
Thesis—Comparative Study of Work Done in High School of City vs. Country Pupils.

HENRY RICHARD MURPHY . . . *Beaver Dam*
"HANK"
Letters and Science
Sigma Delta Chi; Artus; White Spades; Wisconsin Daily News, University Editor (2), Managing Editor (3); Daily Cardinal, Day Managing Editor (3), Board of Directors, Secretary (3), Vice-President (4); 1915 Badger, Classes Editor (3); Student Conference (3); Student Court, Secretary (4); Athenae, Secretary (3), President (4); Freshman Blowout Closer; Semi-Public (2); Oratorical Board of Control (4); Publicity Chairman, Spring Carnival (3); Program and Special Features Chairman, Exposition (4).
Thesis—Social Insurance in France.

CECILIA ELIZABETH MURRAY . . *Madison*
"CELIA"
Home Economics
Catholic Students' Association, Secretary (3).
Thesis—The Antiseptic Power of Spices.

FRANK EDWARD MUSSEHL . . . *Jefferson*
"MUSSY"
Agriculture
Agricultural Literary Society; Junior Play; Exposition.
Thesis—Problems in Artificial Incubation.

ALLAN ELLSWORTH NANCE . . *Warren, Ohio*
"MIKE"
Engineering
Triangle
Band (1), (2), (3), (4); Orchestra (1), (2), (3); Engineers' Minstrels; Haresfoot Orchestras.
Thesis—Design of a Concrete Bridge

FRED AUGUST NAUSE . . . . *Sheboygan*
"FRITZ"
Medicine
Sigma Sigma.
Thesis—Development and Topographical Anatomy of the Stomach.

ELEANOR BRADFORD NEGLEY . *Dayton, Ohio*
Letters and Science
Thesis—History of the Commercial Relations of Canada with the United States.

VERNUS EDWIN NELSON . . . . *Argyle*
"NELLIE"
Commerce
A T Ω
Entered as a Sophomore from St. Olaf College. Band (3), (4).
Thesis—The Foreign Trade of China with Special Reference to the United States.

LAWRENCE LOUIS NEUMANN . . *New Ulm, Minn.*
"LARRY"
Commerce
Monastics; Commercial Club.
Thesis—History of the Regulation of Municipal Utilities in the United States.

EMIL HERMAN NEUPERT . . . . *Lake Mills*
"TY", "NEUP"
Commerce
Beta Gamma Sigma; Varsity Baseball (2), (3), (4); Commercial Club, Secretary (3), Treasurer (4), Vice-President (4).
Thesis—Legal and Equitable Remedies in Collection of Commercial Claims.

ARTHUR TEMPEST NEWELL . . . *Ashland, Mont.*
"A. T.", "ART", "BOB"
Engineering
Mining Club, Secretary-Treasurer (3), Vice-President (4); Rocky Mountain Club.
Thesis—Electro-Chemical Method for the Deposition of Copper Direct from the Ore.

KATHERINE NEWMAN . . . *Hopedale, Mass.*
Letters and Science
Entered as a Junior from Farmingham Normal, Massachusetts.
Thesis—The Relation of Shakespeare's King John to its Sources.

MARJORIE ELIZABETH NIND . *Grand Rapids, Mich.*
Letters and Science
Entered as a Junior from University of Chicago.
Thesis—Complete Bibliography of Manual Arts and Industrial Education.

RUSSELL WASSON NOWELS . *Columbia City, Ind.*
"RUSTY"
Letters and Science
ΦΓΔ
Sigma Delta Chi; Monastics; Daily Cardinal (1), (2), (3), (4); Swimming Team (4); Press Club.
Thesis—A Study of Indiana's Vote for the Six Presidential Elections after 1876.

WILLIAM BAKER NOYES . . . *Beaver Dam*
"BILL"
Agriculture
ΔΥ
Entered as a Junior from Brown University.
Thesis—Dentition of the Horse, Ox and Sheep.

SIDNEY LOESCH OEHLER . . . *Lake Mills*
"SID"
Letters and Science
ΑΧΩ
Mortar Board; Theta Sigma Phi; Class Vice-President (3); Baseball Captain (1); Bowling Captain (2); W. A. A. Board (3), (4), "W"; Editor Womans' Magazine (4); Glee Club (1), (2); Y. W. C. A. Cabinet (3), (4), Vice-President (3); S. G. A. Board, Secretary (3); Castalia; Red Domino; Red Domino-Edwin Booth Play (4).
Thesis—Concentration vs. Distribution of State Institutions.

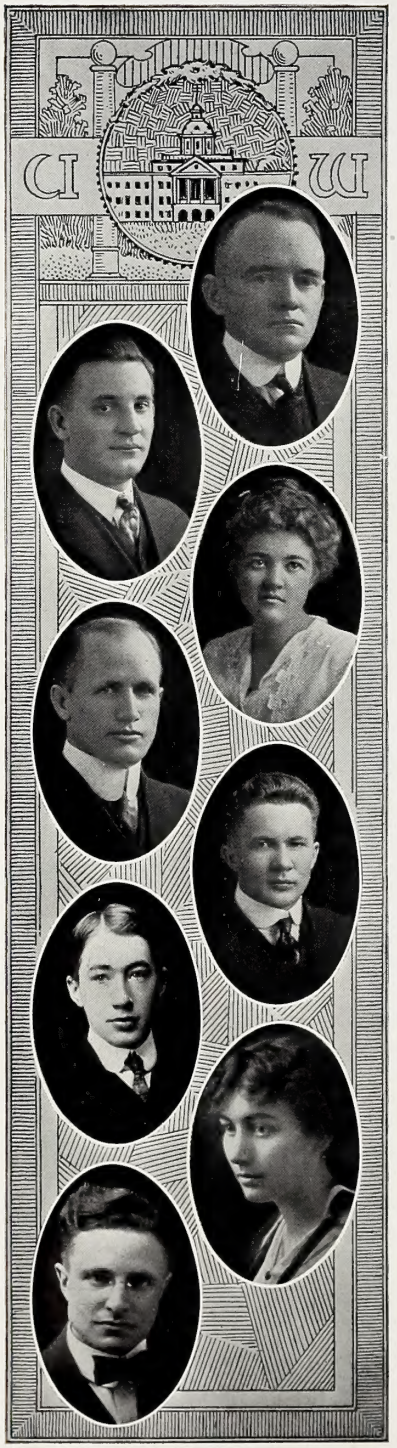

THOMAS LAURENCE O'HORA . . *Madison*
"TOM"
Agriculture
Thesis—A Quantitative Estimation of Soil Acidity.

HARRY FRANK OLDENBURG . . . *Milwaukee*
"OLE"
Engineering
U. W. Engineers' Club; A. S. M. E.; Steam and Gas Committee, Exposition.
Thesis—A Commercial Plant Test.

EDNA MARIE OLLIS . . . . . *Madison*
Letters and Science
X Ω
Thesis—The Geographical Distribution of Indians in Wisconsin.

MARSHALL RAYMOND OLSEN . . *Rice Lake*
"OLE"
Letters and Science
Hesperia; Student Conference (4); President, Presbyterian Students' Union (4).
Thesis—Course in Arnold.

CLIFTON ANTON OLSON . . . . *Eau Claire*
"CLIF"
Engineering
Entered as a Sophomore from Northland College. Eta Kappa Nu.

GLAN HARRISON ORR . . . . . *Oregon*
Agriculture
Thesis—Determination of the Variation in Weight Between the Kernels of the Oat Banacle at the Base, Center and Tip.

RHODA ESTHER OWEN . . . . . *Milwaukee*
Letters and Science
Π B Φ
Entered as a Junior from Milwaukee Normal. Wyslynx; Class Vice-President (4); Glee Club (3).
Thesis—History of the Ananias Club.

ROLLIN ANTHONY PALLANSCH . . *Fredonia*
"ROLL"
Engineering
Mining Club, Secretary (4); A. I. M. E.
Thesis—An Investigation of an Ontario Magnetite Ore to Determine its Commercial Availability.

FRANKLIN GRAY PARDEE . . . . *Wausau*
Engineering
Φ Δ Θ
Entered as a Sophomore from Minnesota University. Yellow Helmet; Mining Club.
Thesis—Paragenesis of Zinc Ores of Mississippi Valley.

HORTON RUDOLPH PARKER . . . *Madison*
Engineering
Entered as a Sophomore from Emory and Henry College, Virginia. Chemical Engineering Society.
Thesis—Recovery of Manganese Dioxide from Old Dry Batteries.

ROBERT PERCIVAL PARSONS . . *Chicago, Ill*
"GRANDPA"
Medicine
Red Triangle
Entered as a Junior from University of Illinois. Sigma Sigma.
Thesis—Effects of Manganese Salts on Liver Autolysis.

ENRIQUE RIZOPATRON . . . . . *Lima, Peru*
"PAT"
Agriculture
International Club; Agricultural Soccer Team, Captain (4).
Thesis—A General Study of Wool and its Production.

ROSCOE FOOTE PATT . . . *Creston, Iowa*
Chemistry
A X Σ
Thesis—Effect of Weak Acids on the Reaction of Potassium Iodide and Potassium Iodate.

FLORENCE BETH PATTERSON . *Mt. Vernon, Ohio*
Letters and Science
K A Θ
Entered as a Junior from Wooster University.
Thesis—Recent Growth of the English Vocabulary.

IRENE ROSALIND PAUL . . . . . *Hurley*
"IKE"
Letters and Science
Swimming Honors (1); Choral Union (4); Ski Club.
Thesis—Journal of John Woolman, His Philosophy of Life.

KENNETH CLELAND PEACOCK . *Oconomowoc*
"KEN"
Medicine
Φ K Ψ
Sigma Sigma; Yellow Helmet; Haresfoot Club; Haresfoot Play (2), (3).
Thesis—Normal and Pathological Topography of the Lungs.

WALTER ANDERSON PEIRCE . . . *Madison*
Engineering
Thesis—The Relation of Rainfall to Runoff in Storm Sewer Design in Southern Wisconsin.

ARCHIE MARCUS PEISCH . . . *Eau Claire*
"ARCH"
Commerce
Delta Sigma Rho; Athenae; Treasurer (3); President (4), Sophomore Semi-Public, Junior Orator, Joint Debate (4); Wisconsin-Illinois Debate (3); International Club; Mandolin and Glee Clubs (4); Orchestra (4); Chairman of Requisition, Exposition (4); Peace and War Conference (4).
Thesis—The Wisconsin Income Tax.

HELEN CHARLOTTE PENCE . . . *Madison*
Letters and Science
K A Θ
Phi Beta Kappa; Orchestra (1), (4); Pythia; Y. W. C. A.; Germanistische Gesellschaft; Exposition Committee, Latin Department; Horace Translation Prize (2).
Thesis—The Relations of Cicero and Mark Anthony.

STEPHEN EARL PERRINE . *Big Timber, Mont.*
"STEVE"
Journalism
Σ A E
Thesis—The Evolution and Development of the News Story Form with Special Emphasis on the "Lead."

HANS AUGUST PETERMANN . . . *Milwaukee*
"HONUS", "PETE"
Engineering
Civil Engineering Society; Orchestra (2), (3), (4); Mandolin Club (2), (3); Haresfoot Orchestra (2).
Thesis—Design of a 3-Span Reinforced Concrete Bridge.

ELSIE VOGT PETERS . . . . *Milwaukee*
"PETE"
Letters and Science
Entered as a Junior from Milwaukee Normal. Glee Club.
Thesis—Goethe's Conception of Women.

ELSEA JANE PETERSON . . . *Sioux Falls, S. D.*
"PETE", "TAD"
Letters and Science
Castalia.
Thesis—Course in Shakespeare; Papers on the Elizabethan Inn and Elizabethan Women.

HARRY ARTHUR PETERSON . . . *La Crosse*
Commerce
Red Triangles
Beta Gamma Sigma; Scabbard and Blade; Commercial Club; Cadet Corps, Captain (3), (4).
Thesis—The Effectiveness of Advertising Appeals to Retailers.

DOROTHY FOSTER PETTIBONE . . *Burlington*
Letters and Science
ΔΓ
Entered as a Junior from Beloit College.
Thesis—Sanitation of the Public Fountain.

ALFRED DAVID PHILLIPS . . . *Madison*
"AL"
Agriculture
Entered as a Sophomore from Whitewater Normal School. Catholic Students' Association, President; Country Life Club, Secretary-Treasurer, Vice-President.
Thesis—A Study of the County Schools of Agriculture of Wisconsin.

ROSWELL COVERT PICKETT . . . *Madison*
Agriculture
ΔΥ
Track (1), (2), (4); Cross Country (2); Glee Club (2), (3); Sophomore Dance; Exposition.

BESSIE ARABELLE PIPER . . . *Madison*
"BESS"
Agriculture
Thesis—The Antiseptic Power of Spices.

WALTER PITZ . . . . . *Manitowoc*
"BALDY"
Agriculture
Thesis—The Effect of Gypsum on Leguminous Plants, and the Status of Nitrogen in the Nodules.

HELEN LOUDORA POHLE . . . *Madison*
Letters and Science
Round Table.
Thesis—Course in Ovid.

RUTH MARGUERITE POHLE . . . *Madison*
Letters and Science
Round Table—Secretary-Treasurer (4).
Thesis—Course in Ovid.

CORNELIUS WYMAN POOR . *Burlington, Iowa*
Letters and Science
ZΨ

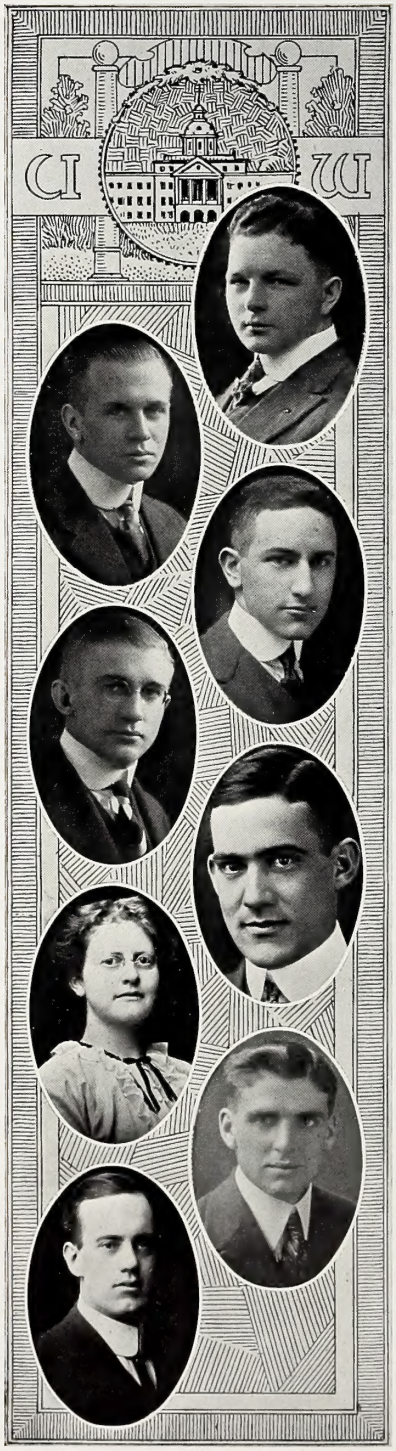

CHARLES JERRY POPELKA . . . . *Racine*
"POPPY"
Engineering
Civil Engineers' Society, Secretary (4).
Thesis—The Design of a Reinforced Concrete Athletic Stadium.

EDWARD CHRISTIAN PORTMAN, JR. . . *Chicago, Ill.*
"TED", "PORTY"
Commerce
ΣΦ
Beta Gamma Sigma.
Thesis—The Railways of Argentine.

MAURICE CECIL POSS . . *Chattanooga, Tenn.*
"SHORTY"
Agriculture
Entered as a Sophomore from the University of Virginia.
Thesis—Methods of Breeding, Feeding and Management of Some Wisconsin Beef Cattle, Showmen and Feeders.

ARTHUR FREDERICK POTT . . . *Sheboygan*
"POTTY"
Agriculture
Orchestra (1), (2); Live Stock Club (2).
Thesis—The Establishment and Management of a Herd of Holstein Friesean Cattle.

VIRGIL POSTON . . . *Bonne Terre, Mo.*
"JAKE"
Engineering
KΣ
Eta Kappa Nu.
Thesis—A Study of the Characteristics of the Secondary Electrical Standard Instruments.

MARY ALICE POULTER . . . *Cumberland*
Home Economics
Entered as a Junior from River Falls State Normal.
S. G. A. Board (3).
Thesis—An Annotated Bibliography of Recent Researches Concerning the Utilization of Amino Acids in the Animal.

JOHN GARDNER POYNTON . . . *Green Lake*
"JACK"
Agriculture
Alpha Zeta; Scabbard and Blade; Cadet Corps, Captain (3), (4).
Thesis—A Study of the Nutrients Required by Fattening Swine.

REGINALD LLOYD PREES . . . *Cambria*
"REX", "FATHER"
Medicine
International Club.
Thesis—The Relation of an Epidemic of Septic Sore Throat to the Milk Supply.

ALBERTINE PRINCE . . . . *Chicago, Ill.*
"AL"
Letters and Science
A Ξ Δ
Glee Club; Chicago Club.
Thesis—The Remains of Folk-lore in Shropshire.

HERBERT FREDERIC PRITZLAFF . . *Milwaukee*
"HERB"
Letters and Science
Entered as a Junior from Cornell University. Germanistische Gesellschaft; Mining Club; Teology Club.
Thesis—Distribution of Petroleum and its Transportation.

ROY HARRISON PROCTOR . . . *Madison*
Law
Thesis—Course in History of Law.

EDWARD JOSEPH PRUCHA . . . *Mishicot*
Agriculture
Entered as a Sophomore from Oshkosh Normal. Alpha Zeta; Wisconsin Country Magazine, Associate Editor; Agricultural Literary Society, President; Country Life Club, President.
Thesis—Buckwheat Varieties, Time and Rate of Seeding.

BERTHA MARGARET PUGH . . . . *Racine*
Letters and Science
Δ Γ
Entered as a Sophomore from Bradford Academy. Bowling (3).
Thesis—Thackeray.

GRACE MADELINE PUGH . . . *Madison*
Letters and Science
A Γ Δ
Basket-ball; Baseball; Hockey, Swimming; W. A. A. Pin; Badger Board (3); Co-ed Sphinx (3); Y. W. C. A. Treasurer (4).
Thesis—Course in Mathematics.

LAURENCE H. PURDY . . . . . *Avoca*
Letters and Science
Entered as a Senior from University of Oregon.
Thesis—Stannous Chloride as a Substitute for Copper Chloride for the Absorption of Carbon Monoxide in Gas Analysis.

WILLIAM RABAK . . . . . *Madison*
Letters and Science
A X Σ
Cadet Corps, Second Lieutenant (3), (4); Band (1), (2), (3), President (4); Orchestra (3), (4).
Thesis—A Chemical Study of Prunus Virginiana.

HENRY STEPHEN RADEMACHER . . *Milwaukee*
Law
Entered as a Sophomore Law, from Milwaukee Normal.
Haresfoot Club (3), (4); Gypsy Suzanne (3); Edwin Booth-Red Domino Play (4); Sergeants' Inn, Senior Bencher (3), (4); Law School Association, Vice-President (4); Haresfoot Show, "Jan", (4).
Thesis—The Development of Law Through the Great Jurists.

HENRY JOHN RAHMLOW . . . *Appleton*
"ROMEO"
Agriculture
Agricultural Literary Society; Band (1), (2), (3), (4); Wrestling (2); Minnesota-Wisconsin Agricultural Debate (3); Exposition (4).
Thesis—The Adaptability of Certain Wisconsin Pedigree Grains to the Clay Soil of Outagamie County.

TIMON NORTON RASMUSSEN . . *Oconomowoc*
"TIM"
Pharmacy
Pharmacy Baseball; Nora Samlag.
Thesis—Ampuls.

FLOYD CECIL RATH . . . . . *Sparta*
Medicine
Red Triangles
Student Conference (4); Prom Committee (3); Hesperia; Daniels Chemical Society; Rifle Club.
Thesis—Course in Anatomy.

WILLIAM CARL RAUBE . . . . *Waupun*
"BILL"
Engineering
Eta Kappa Nu; Engineers' Club; A. I. E. E.
Thesis—Comparative Tests on Magnetic Brakes.

JESSEE HORATIO REED . . . *Bradentown, Fla.*
"JESS"
Agriculture
Sigma Delta Chi; Wisconsin Magazine (3), (4); Wisconsin Country Magazine (4).
Thesis—A Criticism of the Agricultural Bulletins Published in the United States.

JOHN WILLIS REED . . . . *Milwaukee*
Engineering

NATHAN WILLIAM REED . . . *Rosendale*
"BILL"
Law
Φ Δ Φ
Thesis—Course in History of English and American Law.

OLIVER BRUTUS REESE . . . *Spring Green*
"DOC"
Pharmacy
Thesis—Anatomy of Cannabis Sativa.

STUART WALKER REID . . . *Oconomowoc*
"STEW"
Agriculture
Acacia
Alpha Zeta; Baseball (1), (4); Senior Memorial Committee.
Thesis—Dry Rations for Swine.

RICHARD THEODORE REINHOLDT . . *Madison*
"DICK"
Law
Associate Editor, Wisconsin Daily News (4); Winner Delta Sigma Rho Cup (3); Wisconsin-Iowa Debate (3); Hesperia, President (4); Prosecuting Attorney, Student Court (5).

ANITA EMMA REINKING . . . *Madison*
"NIETZE"
Letters and Science
W. A. A. Swimming Honors (2), Basket-ball (4); S. G. A. Board (1); Pythia, Vice-President (3), President (4).
Thesis—Comparative Study of Haustoria.

ELIZABETH ELSIE REISER . . . *Wausau*
"BETTY"
Letters and Science
Entered as a Sophomore from Lawrence College.
Thesis—Some Aspects of Knighthood in the Thirteenth Century as Depicted in Early German Literature.

WINIFRED GARD RETTGER . *Terre Haute, Ind.*
Letters and Science
K A Θ
Mortar Board, Phi Beta Kappa; Junior Play; German Play (2), (3), (4); Germanistische Gesellschaft, Executive Council (3), (4); Exposition Committee; Y. W. C. A. Vodvil (3); Co-ed Cardinal.
Thesis—Treatment of Heredity in the Modern German Drama.

LOUIS FREDERICK REUTER, JR. . . *Milwaukee*
"DUTCH"
Engineering
Orchestra (1), (2).
Thesis—Three-Arch Reinforced Concrete Highway Bridge over the Milwaukee River.

TEOFILO REYES . . *Bocaue, Bulacan, P. I.*
"REYES"
Engineering
Entered as a Junior from University of the Philippines.
Thesis—Test of a 6-Inch Centrifugal Pump.

EDWARD STORRS REYNOLDS . . *Sturgeon Bay*
"DUCKY"
Agriculture
ΔΥ
Monastics; Varsity Crew (3); Agricultural Crew (3); Sophomore Football; Union Board; Mendota Crew Club.

OSCAR BERTRAND RHYNER . . . *Oshkosh*
Law

WILLIAM RICHARDS . . *South Bethleham, Pa.*
"RICH"
Letters and Science
Entered as a Junior from Lehigh University and Haverford College.
Thesis—Sidney Lanier.

FREDERICK AUGUST RICHTER . *Bozeman, Mont.*
"FRITZ", "RICK"
Letters and Science
ΣΝ
Entered as Senior from University of Montana. Mu Sigma Epsilon.

ELDA KATHERINE RIGGERT . . . *Reedsburg*
Letters and Science
ΑΧΩ
Junior Play (3); Junior Play Committee (3); Inter-Sorority Bowling.
Thesis—The Ballads in Percy's Reliques of Ancient English Poetry.

ROLAND HOWARD RISDON . . *West De Pere*
"RIS"
Letters and Science
Cadet Corps, First Lieutenant (2), Captain (3), Staff (4).
Thesis—Co-operative Delivery Systems for General Stores.

RAYMOND HEINSDORFF RISHEL . . *Chicago, Ill.*
"RAY"
Agriculture
Live Stock Club; Sophomore Football.

PHILIP AUGUSTUS RITTER . . . *Milwaukee*
"PHIL"
Chemistry
Phi Lambda Upsilon.
Thesis—Equilibrium in the System Mercuric Iodide and Pyridine.

RALPH ROSCOE RITZMAN . . . *Madison*
"RITZ"
Medicine
Basket-ball (3); Cross Country (2), (3), (4).
Thesis—The Effect of Salts of Manganese on Enzyme Action.

PAUL RAMSEY ROACH . . *Rock Rapids, Iowa*
"DINGER"
Letters and Science
Φ K Ψ
Yellow Helmet; Freshman Baseball; Varsity Baseball (3), "W".
Thesis—Reclamation of Arid Lands of the Western United States.

FRANK ROBOTKA . . . . . *Franksville*
"CHUCK"
Agriculture
Agricultural Literary Society; Bohemian Club, Treasurer (3); Country Life Club, Secretary-Treasurer (3), Vice-President (4), President (4).
Thesis—The Rural Credit Situation in Wisconsin.

BLANCHE G. ROBBINS . . *Des Moines, Ia.*
Letters and Science
Entered as a Senior from Drake University. Hockey Basket-ball; W. A. A.; S. G. A. Board.
Thesis—Course, Otto Ludwig.

ROYAL ARLINGTON ROBERTS . . . *Racine*
"ROB"
Letters and Science
Φ Δ Φ
Assistant Editor, 1915 Badger; Haresfoot (3); Athenae.
Thesis—The Growth of State Commissions.

PHILIP KYLE ROBINSON . . . *Green Bay*
"PHIL"
Letters and Science
Σ Φ
Thesis—Financing of Chicago, Rock Island and Pacific Railway.

LAWRENCE M. ROBROCK . . *St. Louis, Mo.*
Chemistry
Entered as a Senior from University of Illinois.

LOUIS CHARLES ROCKETT . . . *Milwaukee*
Engineering
Entered as a Junior from Loyola University. Tau Beta Pi.
Thesis—Preliminary Investigations for a Public Water Supply from Lake Mendota.

HIRAM HERBERT ROEHM . . *Laurium, Mich.*
"HI"
Agriculture
Ice Hockey (1), Numerals; Live Stock Club (4); Exposition, Bacteriology and Veterinary Science Committee Chairman (4).
Thesis—The Occurence of the Lactic Acid Organisms

OSCAR EDWIN SIEGFRIED ROESELER . . *Superior*
"OSWALD"
Chemistry
Thesis—Equilibrium in the System, Silver Sulphatepyridine.

HARRY EDWARD ROETHE . . . *Fennimore*
"RUFUS"
Agriculture
A Σ Φ
Baseball (2), (3); Haresfoot Orchestra (3); Band (1), (2), (3), (4), Manager (4); Agricultural Engineering Exposition Committee.
Thesis—Capacity and Freezing Resistance of Various Types of Silos.

LESTER CUSHING ROGERS . . *Oak Park, Ill.*
Engineering
Tau Beta Pi; Y. M. C. A., Cabinet (1), (2), (3), President (4); Union Board (3), Vice-President (4) Civil Engineering Society; Mendota Crew Club.
Thesis—Losses in Gearing and Overhead Harness of a 30-inch Leffel-Samson Hydraulic Turbine Under Various Conditions.

MARIUS ROLLAND . *Thief River Falls, Minn.*
Letters and Science
Entered as a Junior from Moorhead State Normal, Minn.
Thesis—Railroad Regulation in Wisconsin Between the Years 1865 and 1875.

BESSIE CLARKE ROOD . . . . *Reedsburg*
"BETTY"
Letters and Science
A X Ω
Mortar Board; Keystone; Class Vice-President (2); Red Domino, President (3); Red Domino Play (2); Junior Play (3); Edwin Booth-Red Domino Play (4); Badger Board (3); S. G. A., Treasurer (3), Judicial Board (3); Glee Club (1), (2).
Thesis—Juvenile Delinquency in the Boys' Industrial School at Waukesha.

ROSS NEWMAN ROOT . . . . *Granton*
"SHORTY"
Agriculture

LOUIS ROSENBERG . . . . . *Milwaukee*
"ROSIE"
Chemistry
Band (1), (2), (3); Orchestra (2).
Thesis—Modern Washing Powders.

MAE ROSS . . . . . *Superior*
Letters and Science
Δ Δ Δ
Entered as a Junior from Milwaukee Downer.
Thesis—The Personality of Wolfram von Eschenbach as Reveled in his Parzival.

SAM IRVING ROTH . . . . . *Milwaukee*
"SAM"
Engineering
Tau Beta Pi; A. S. M. E.
Thesis—Test of Pawling-Harnischfeger Company's Power Plant.

WILLIAM EDWARD ROTH . . . *Mauston*
"BILL"
Letters and Science
Varsity Wrestling (3); Undergraduate Mathematics Club (4): Unity Club (3), (4): Germanistische Gesellschaft (2), (4).
Thesis—Course in Mathematics.

LESTER WILLIAM ROTHE . . . *Kilbourn*
"ZEK"
Commerce
Entered as a Junior from Carroll College. Mandolin Club (4).
Thesis—State Insurance in the United States and in Foreign Countries.

CHARLES SPURGEON ROWE . *Fredericksburg, Va.*
Agriculture
A Σ Φ
Entered as a Sophomore from Fredericksburg College. Dixie Club.
Thesis—A Comparison of Rations for Swine Used for Serum Production.

HERBERT WILLIAM RUSCH . . . *Portage*
"HERB"
Engineering
Thesis—The Development of a Meter for Measuring the Average Value of an Alternating Current.

IDA MAY RUSH . . . . . *Madison*
Letters and Science
A X Ω
Red Domino Club; Edwin Booth Play (2); Junior Play (3); Edwin Booth-Red Domino Play (4).
Thesis—Stage Furniture and Properties, Especially as Indicated by Stage Directions in the Folio Edition of the Plays of Shakespeare.

LYDA MARIE RYSER . . . . . *Appleton*
Letters and Science
Germanistische Gesellschaft; Basket-ball (1)
Thesis—Cultural Conditions for the Growth of Certain Chlorophyceae.

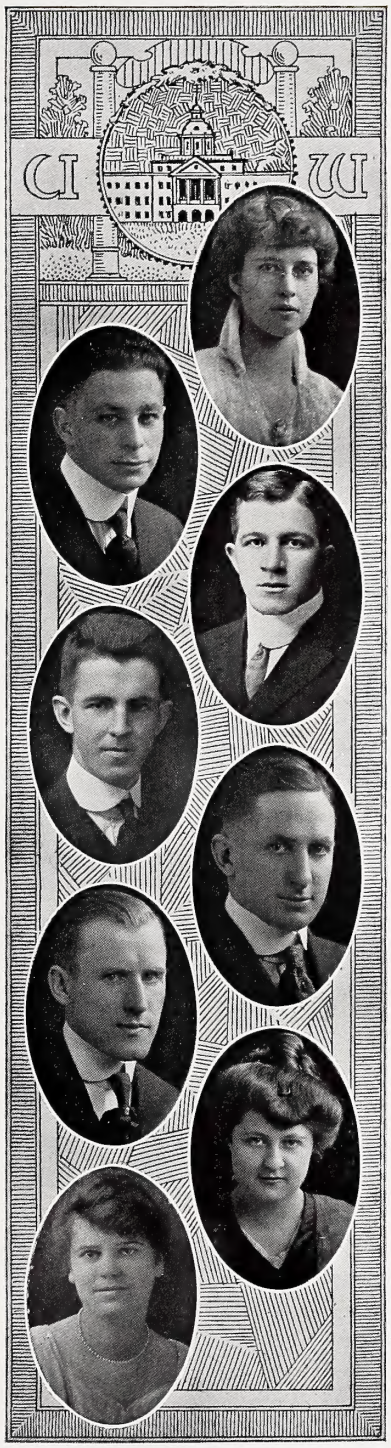

A. EDWIN SACKERSON . *Iron Mountain, Mich.*
"SACK"
Engineering
Civil Engineers' Society; Varsity Baseball (2); Student Conference (3).
Thesis—Heat Treatment of Steels.

NICHOLAS ABRAM SAIGH . . . *Madison*
"NICK"
Engineering
Entered as a Junior from Loyola University.
Thesis—Preliminary Investigation of Madison Water Supply from Lake Mendota.

FELICITAS SALESKI . . . . *Meriden, Conn.*
"FAYE", "HAPPY"
Letters and Science
Entered as a Sophomore from University of Illinois.
Basket-ball (3); Germanistsche Gesellschaft, Executive Board (4); Unity Club, Secretary-Treasurer (3), Vice-President (4).
Thesis—New Theatre in London, Paris, Berlin and Moscow.

HELEN VIOLA SALISBURY . . . *Cazenovia, N. Y.*
Letters and Science
A Φ
Junior Play; Senior Play Committee; Y. W. C. A. Cabinet (2), (3), (4).

RAYMOND CLEVELAND SALTER . . . *Chilton*
Agriculture
Thesis—The Relation of Soil Acidity to Legume Bacteria.

MARY HONORA SAYLE . . . . *Madison*
Letters and Science
A X Ω
Junior Play (3); Inter-Sorority Bowling (3), (4); Germanistische Gesellschaft (4).
Thesis—The Reactions of Necturus to Stimulation of the Skin.

JOSEPH ELIAS SAZAMA . . . . *Kewaunee*
"SAZZY"
Commerce
Entered as a Junior from Stevens Point Normal School. Commerce Club.
Thesis—Transportation Conditions in Alaska.

ALBERT AMIEL SCHAAL . . . . *Cassville*
"AL"
Agriculture
Alpha Zeta; Phi Lambda Upsilon; Wrestling (2); College Baseball; Wisconsin Country Magazine (3); Agricultural Literary Society, Secretary (3), President (4); Y. M. C. A. Commission (4); Invitation Committee (4); Student Conference, Executive Committee (4); Exposition Committee (4).
Thesis—The Relation of the Catalase Content of the Corn Kernal to the Germinating Strength.

CHARLES FRANK SCHIMEL . . . . *Tisch Mills*
Commerce
Entered as a Sophomore from Oshkosh Normal.
Thesis—What Constitutes Discrimination in Life Insurance

DONALD FRANKLIN SCHINDLER . *Brooklyn, N. Y.*
"DON"
Engineering
Mining Club.
Thesis—Determination of the Vapor Tension of Zinc, Lead and Alloys of Zinc and Lead.

JOSEPH HERMAN SCHLENVOGT . . *Madison*
"JOE", "DOC"
Agriculture
Cadet Corps, Captain (4); Agricultural Literary Society; Country Life Club; Live Stock Club; Soccor Club (2).
Thesis—Economics of the Madison Milk Supply.

ROMAN ANTON SCHMID . . . . . *Milwaukee*
"SCHMIDDIE"
Engineering
Entered as a Junior from Marquette University. Chemical Engineering Society, Secretary-Treasurer (4).
Thesis—Recovery of Manganese Dioxide from Old Dry Batteries.

ANNA MARIE SCHMIDT . . . *Freeport, Ill.*
Letters and Science
Round Table; Choral Union.
Thesis—Course in Goethe.

EDWARD WILLIAM SCHMIDT . . *New Holstein*
"BUSTER"
Agriculture
Varsity Football (2), (3), (4), "W"; Wrestling (2); Exposition Committee.
Thesis—The Influence of Chlorine on the Composition and Amounts of Sugar in Sugar Beets.

WERNER CHARLES SCHMOOK . . *Two Rivers*
Agriculture

LEO LAWRENCE SCHOEPF . . *Appleton, Minn.*
"FRITZE"
Agriculture
Entered as a Sophomore from Washington State College. Band (2), (3), (4), Manager (3); Orchestra (3), (4).
Thesis—The Fuel Consumption of the Farm Type of Internal Combustion Engine and the Cost of Power Plowing.

CARL HARMS SCHROEDER . . . *Milwaukee*
"DUTCH"
Agriculture
Football (1), (2); Crew (1), (3), "W"; Live Stock Club, Vice-President; Chairman, 1914 Class Rush; Election Committee; Union Vodvil; Exposition Committee.
Thesis—Comparative Values of Various Feeds for Beef Production.

ISIDORE JOHN SCHULTE . . . . *Milwaukee*
Commerce
Beta Gamma Sigma; Class Treasurer (3); Student Conference (3); Student Court (4); Cardinal Board of Control (4); Commercial Club; Executive Committee, Exposition (4).
Thesis—The Constructive Side of a System of Accounting for the State Hospital.

HARRY GEORGE SCHULTZ . . . *Milwaukee*
"TILZ"
Letters and Science
A X Σ
Cadet Corps, Drum Corps, Director and 1st Lieutenant (2), (3), (4); Regimental Band (1), (2), (3), (4); Orchestra (1), (2); Glee Club (1); Haresfoot Club; Haresfoot Play (1), (2), (3); American Sociological Society.
Thesis—A Critical Study of the School Organization of the City of Madison.

GEORGE MELVIN SCHWARTZ . . . *Byron*
"MEL"
Letters and Science
Thesis—Triassic Fossil Horizons Near Wingate, New Mexico, with a Description of a New Reptile, Acompsosaurus Wingatensis.

BENJAMIN OTTO SCHWENDENER . . *Milwaukee*
"SCHWEN"
Agriculture
Thesis—The Cost of Producing Milk on the Dairy Farm.

CLAIR OSBORNE SCOTT . . . *Fort Collins, Col.*
"JAWN"
Agriculture
Δ T Δ
Entered as a Junior from Colorado State University. Yellow Helmet.
Thesis—The Ratio of Hull to Meat in Pedigreed Barleys.

JOHN ADOLPH SEAMAN . . . . *Boscobel*
Pharmacy
Δ Θ Φ
Entered from University of Arkansas. President, Senior Class, Pharmacy.

ALMA SEIELSTAD . . . . . *La Crosse*
"SEEDY"
Home Economics
Entered as a Sophomore from La Crosse Normal School. Euthenics Club.
Thesis—A Comparison of the Different Types of Commercial Gelatine.

HAROLD EDWARD SEIELSTAD . . *La Crosse*
Agriculture
Red Triangles

JACKSON JOHNSON SELLS . . . *Madison*
Law

HENRY SHACOFF . . . . . *Milwaukee*
"HANK"
Medicine
Anatomy Committee, Exposition.
Thesis—The Normal and Pathological Topography of the Kidneys.

DAN ALBERT SHAFFER . . . . . *Almond*
"CARUSE", "SHAF"
Agriculture
Acacia
Entered as a Sophomore from Ripon College. Band (2), (3).
Thesis—The Effect of the Stage of Maturity upon the Germination of Seeds.

ESTHER SHAPIRO . . . . . *Milwaukee*
"SHUPPY"
Letters and Science
Round Table; Menorah Society (3); Mathematics Club.
Thesis—Course in Mathematics.

MILDRED FLORENCE SHEPHERD . . *Milwaukee*
"SHEPPY"
Agriculture
Δ Δ Δ
Pythia; Germanistische Gesellschaft.

ELLA MARIE SHOEMAKER . . . *Janesville*
"ELY"
Home Economics
Π Β Φ
Euthenics Club.
Thesis—Bibliography of the Types and Construction of Houses.

NINA SIMMONDS . . . . . *Fontana*
"NIN"
Home Economics
S. G. A. Board (4); Wisconsin Country Magazine, Editorial Staff (4); Euthenics Club, Secretary (2), President (4); Taychopera Camp Fire Club (2).
Thesis—The Difference in Nutritive Value Between Fruits and Vegetables Canned by Commercial Process and Home Process.

MARSHALL GARFIELD SIMONDS . . *Chicago, Ill.*
"PLUPY"
Letters and Science
ΔΥ
Mandolin Club (1), (2), (4); Haresfoot Orchestra (1), (3); University Orchestra (2), (3), (4); Union Vodvil (1).
Thesis—A Classification of Madison Shrubs with their Use in Landscape Gardening.

EMILY SIMS . . . . . *Dodgeville*
"EMOC"
Letters and Science
Thesis—The Part the Joint Conference Committees Played in the Payne-Aldrich Tariff, 1909; the Single Bills, Vetoed by Taft, 1911; and the Underwood Tariff, 1913.

EDWARD ARDEN SIPP . . . . . *Watertown*
"ART", "TEENEY"
Engineering
Red Triangle
U. W. Engineers' Club; U. W. Aero Club; A. I. E. E.; Student Conference (4).
Thesis—An Analysis of Maintenance Expense for Typical Wisconsin Electric Utilities.

MERRILL EDMUND SKINNER . . . *Madison*
"SCHIMMEL"
Engineering
BΘΠ
Phi Lambda Upsilon; Eta Kappa Nu; Athletic Board (3); Sergeant-at-Arms (1).
Thesis—Current Relations in High Voltage Porcelain Insulators.

RACHEL LLOYD SKINNER . . . *Madison*
"RAY"
Letters and Science
Hockey (1), (2), (3), (4); Basket-ball (3), (4); Baseball (1), (3); Swimming (1); "W"; S. G. A. Judicial Board; Consumers' League.
Thesis—Outline of a Course in Drawing and Design for the Elementary and Secondary Schools.

CHARLES MERVYN SLAGG . . . *Cambridge*
Agriculture
Entered from Lawrence College.

MILO JOSEPH SLAGG . . . *Fort Atkinson*
Agriculture
Teachers' Course.

MARGUERITE SLAWSON . . . . *Eau Claire*
Letters and Science
Hockey (1), (2), (3), (4); Basket-ball (1), (2), (3), (4); Bowling (1); Swimming (1); Baseball (2), (3); W. A. A.; "W"; Badger Board; Castalia; Consumers' League.
Thesis—Investigation of Poor Relief in Eau Claire.

LEON SLOTHOWER . . . . . *Madison*
Agriculture
Entered as a Sophomore from Cornell College.
Thesis—Supplements to Ear Corn for Fattening Swine.

THEODOSIA MAY SLOTHOWER . . *Denver, Col.*
"THEO"
Letters and Science
Δ Δ Δ
Entered as a Sophomore from University of Denver. Castalia (3); Equal Suffrage League, Secretary (4); Germanistische Gesellschaft (2), (3), (4); S. G. A. Board (3); Tennis (2).
Thesis—The English People and the Manorial Courts.

ASHTON KELLEY SMITH . . . *Superior*
"HAM"
Journalism
Entered as a Junior from Superior State Normal.
Thesis—An Investigation as to the Way the Milwaukee Papers Handled the Michigan Copper Strike.

EDNA WINNIFRED SMITH . . . *Geneseo, Ill.*
"SMITHY"
Home Economics
Entered as a Junior from Rockford College. Euthenics Club.
Thesis—The Efficiency of Boiling Milk for Short Periods of Time.

ELIZABETH MARY SMITH . . . *Milwaukee*
Letters and Science
Δ Γ
Wyslynx; Red Domino.
Thesis—George Eliot—Her Women.

FRANCES LOUISE SMITH . . *Des Moines, Ia.*
Letters and Science
A Γ Δ
Theta Sigma Phi; Keystone; Castalia (2), (3), President (4); Daily Cardinal (2); Co-ed Sphinx (2).
Thesis—Course in Arthurian Romance

HELEN MARY SMITH . . . . . *Wauwatosa*
Home Economics
W. A. A. Hockey (2), (3), (4); Tennis (2); Baseball (2), (3), "W"; Class Secretary (4); Pythia, Secretary (3), President (4).
Thesis—Study of the Course in Art Embroidery in the Colleges and Universities.

RUSSELL GILMAN SMITH . . . *Chicago, Ill.*
"R. G."
Engineering
Tau Beta Pi; U. W. Engineers' Club, President (4); A. S. M. E.
Thesis—The Chicago Traction Problem.

LORRAINE CULVER SPENCER . . *Appleton*
Letters and Science
A Φ
Entered as a Junior from Lawrence College.
Thesis—A Study of the Disinfecting Power of Ultra-Violet Rays.

GLENN DAVID SPOOR . . . . *Kenosha*
Agriculture
Thesis—Time, Rate and Variety Tests with Flax and Soy Beans.

WILLARD MOOREHOUSE SPORLEDER . *Wauwatosa*
"BILL"
Commerce
General Chairman 1914 Spring Festival (3); General Chairman Exposition (4); Press Club (4); Band (2); Wisconsin Daily News (3); Cardinal (3); Union Board (3), (4), Treasurer (3).
Thesis—The Financial History of the Erie Railroad.

ELSIE LAURA SPRINGER . . *Mineral Point*
"ZIM"
Letters and Science
Thesis—Course in Goethe.

SAMUEL HARVEY SQUIER . . . *Wauwatosa*
"SAM"
Engineering
Thesis—Heat Treatment of Steel.

LESTER EDWARD STAM . . . . *Waukesha*
"LES"
Agriculture
Thesis—The Cost of Milk Production in Cows of Different Ages.

HARRY CARPENTER STEARNS . . . *Racine*
Engineering
A Δ Φ
Thesis—An Investigation of the Properties of Straw and its Uses as Fuel in Farm Engines.

OLGA MAY STEIG . . . . . *Whitehall*
Letters and Science
Entered as a Junior from La Crosse Normal. Germanistische Gesellschaft; Round Table, Treasurer (3), President (4); Keystone.
Thesis—The General Trend of German Instruction in the United States Since 1898.

HUGH WYNNE STEINER . . . *Quincy, Ill.*
Letters and Science
Δ K E
Scabbard and Blade.

JOSEPH TRUE STEUER . . . . *Chicago, Ill.*
"DUTCH"
Letters and Science
Δ TΔ
Yellow Helmet; Swimming (1), Captain (2), (3), (4), "W"; Student Conference (3), (4); Decoration Committee, Prom (3); Reception Committee, Exposition (4); Junior Play.
Thesis—The Terra Cotta Industry in the United States.

MARGARET STEVENS . . . *St. Louis, Mo.*
"PEGGY"
Letters and Science
K AΘ
Entered as a Junior from Harris Teachers' College.
Thesis—Chemical Analysis of Face Powder.

OREN DANIEL STIEHL . . . *Beach, N. D.*
"NEMO"
Letters and Science
Entered as a Junior from River Falls Normal School.
Thesis—Mental Measurements.

WALTER HENRY STIEMKE . . . *Watertown*
"WALT"
Engineering
Entered as a Sophomore from Northwestern College. Tau Beta Pi; Yellow Helmet; A. S. M. E.; Exposition (4).
Thesis—The Development of the Pneumatic Malting Plant.

ALFRED JULIUS STIRN . . . . *Milwaukee*
"AVIE"
Engineering
Θ Δ X
Alpha Chi Sigma; Fencing Club; FWT.
Thesis—Conditions Governing the Condensation of Zinc Vapors in the Reduction of Zinc Ores.

EARL RAIMON STIVERS . . . *Baltimore, Md.*
"SHORTY"
Engineering
Entered as a Junior from Baltimore Polytechnic Institute. Student Conference (5); Exposition (5).
Thesis—Efficiency of Low-Lift Auger Pumps for the Cranberry Marshes.

NORRIS SANBORN STOLZTE . . . *Madison*
Law
Φ A Δ
Assistant Editor 1914 and 1915 Badger (3), (4); Student Court (4); Rocky Mountain Club, President (3), (4); Hesperia; Sophomore Semi-Public (2); Olin Moot Court Club; Second Lieutenant (3).

CARRINGTON HARLOW STONE . . . *Chicago, Ill.*
"BRICK"
Engineering
Entered as a Junior from Lake Institute, Chicago. Chicago Club, Treasurer (4); U. W. Engineers' Club; A. I. E. E.
Thesis—Design and Construction of a Wireless Station for the University of Wisconsin.

EDITH ADRIENNE STONE . . . . *Madison*
Letters and Science
A Φ
Entered as a Junior from Kalamazoo College.
Thesis—Magic in Goethe's Faust.

FRANK MOORE STONE . . . . . *Lancaster*
Letters and Science
Σ A E
Daily Cardinal, Business Assistant (1), Assistant Business Manager (2); Assistant Prom Chairman (3); Student Conference (3).
Thesis—A Study of the Conditions Governing the Marketing of Hogs in Grant County.

HAROLD WILLIS STORY . . . . . *Milwaukee*
"BUCK"
Law
B Θ Π, Φ Δ Φ, A X Σ

ISABELLE BYINGTON STOVER . . *Milwaukee*
Letters and Science
A Φ
Entered as a Junior from Milwaukee Normal School.
Thesis—The Classic Period of French Literature.

IDELLE CELESTE STRELOW . . . . *Madison*
"ILE"
Letters and Science
Baseball (1); Hockey (2); W. A. A. (2), (3); Pythia.
Thesis—Course in Goethe.

WILLIAM KIMBALL STRICKLAND . . *Superior*
"BILLY STRICK"
Letters and Science
Δ Υ
Entered as a Sophomore from Superior State Normal. Yellow Helmet; Sphinx (1), (2), (3); 1916 Badger; Band (1), (2), (3).
Thesis—Pattern Making for High Schools.

SYLVIA GERTRUDE STUESSY . . . . *Madison*
Home Economics
Thesis—Action of Heat on the Vitamines of Milk.

GENEVIEVE STUMP . . . . . *Whitewater*
Letters and Science
ΓΦB
Entered as a Sophomore from Rockford College. Mystic Circle.
Thesis—The Motive of Salvation in the Works of Hauptmann.

EDMUND JULIUS SUHR . . . . *Chicago, Ill.*
"EDDIE"
Agriculture
ΦKΨ
Exposition Committee; 1914 Class Rush, "Cop".
Thesis—Comparative Values of Various Feeds for Beef Production.

FLORENCE NATALIE SWINGLE . . *Muscoda*
Home Economics
Thesis—The Harmonious Use of Different Styles of Furniture in the House.

GEORGE DURBAN TALBOT . . *Willoughby, Ohio*
"DURB"
Agriculture
Entered as a Sophomore from Ohio State University.
Thesis—Some Factors Affecting the Germination of Weed Seeds.

AGNES LAURA TAYLOR . . . . . *Barron*
"AGG"
Letters and Science
ΔΔΔ
Entered as a Junior from Milwaukee Downer College.
Thesis—State Mothers' Pensions, with Special Reference to Barron County.

CLIFFORD CHAFFEE TAYLOR . . *Madison*
Agriculture
Entered as a Junior from De Pauw University. Country Life Club; Live Stock Club.
Thesis—Price Factors and Fluctuations in the Beef Cattle Market from 1910 to 1915.

GEORGE HERBERT TAYLOR . . . *Chicago, Ill.*
"HERB"
Engineering
XΨ
White Spades; Varsity Football (3), (4), "W"; Swimming (2), (3), Captain (4), "W"; Star and Arrow; Junior Prom Chairman; Sophomore Dance Chairman; Kappa Beta Phi.
Thesis—Mechanical Means of Purifying Smoke and Fumes.

OLIVE ELIZABETH THAUER . . . *Watertown*
"OLLIE"
Letters and Science
AΓΔ
Entered as a Sophomore from Lawrence College. S. G. A. Board (3); Y. W. C. A.
Thesis—Development of Knickerbocker's Magazine.

MARIE ANNE THIELMAN . . . *West Bend*
Letters and Science
Glee Club (2), (3), (4); Germanistische Gesellschaft; S. G. A. Board (3).
Thesis—Course in Ludwig.

EDWARD JOHN THOMAS . . . . *River Falls*
"TOMMIE"
Commerce
Thesis—A Criticism of the Advertising of Gold Medal Flour from 1866 to June 1915, Inclusive.

JOSEPH PETER THOMAS . . . . *Kenosha*
Commerce
Commercial Club.

BLANCHE LUCILE THOMPSON . . *Shullsburg*
"BISH", "TOMMY"
Music
Choral Union.

ELMER CLARENCE THOMPSON . . *Wyocena*
"TOMMY"
Agriculture
Freshman Basket-ball; Freshman Baseball; Varsity Football (2); Varsity Basket-ball (2); Sophomore Basket-ball; College Baseball (1).

JAMES EVERETT THOMPSON . . . *Madison*
"TOMMIE"
Letters and Science
Entered as a Junior from Cornell College.
Thesis—Standard Tests in History.

JESSICA AGNES THOMPSON . . . *Madison*
Letters and Science
Entered as a Junior from Sinsinowa.
Thesis—Grading of Doyle Tests.

LOUIS CHARLES THOMSEN . . . *Medford*
"LOUIE"
Agriculture
Thesis—Agricultural Education.

MERVILLE SPOOR THOMPSON . . . *Milwaukee*
"MERVE"
Engineering
Φ K Ψ
Yellow Helmet; Haresfoot Play (1), (2), (3); Haresfoot Club, President (4); U. W. Chemical Engineering Society.
Thesis—The Washing of Precipitates in Filter Presses.

NORMAN BURR THOMPSON . . . *Milwaukee*
"TOMMY"
Engineering
Φ K Ψ
U. W. Chemical Engineering Society.
Thesis—The Washing of Precipitates in Filter Presses.

THOMAS DECOLON TIFFT . . . *Wauwatosa*
"TOMMY"
Engineering
K Φ Γ
Tau Beta Pi; Eta Kappa Nu; Student Conference (4); A. S. M. E.

FRANK WILLIAM TILLMAN . . . *La Crosse*
"TILLY"
Commerce
Φ Γ Δ
Beta Gamma Sigma; Monastics; Swimming (1), (2), (3), (4), Manager (4); Circulation Manager, Wisconsin Magazine.
Thesis—The Merchant Marine.

JOHN CHRISTIAN TINGVOLD . . . *Eau Claire*
"TING", "JACK"
Commerce
Commerce Club; Nora Samlag; Commerce Baseball (2), (3); Manager (3); Athletic Board (4); Union Stand (2), Manager (3), (4); Commerce Exposition Committee; Chairman, Ice Carnival (4).
Thesis—Advertising Policies of the Sherwin-Williams Co.

WALTER STANLEY TODD . . . *Tabor, Iowa*
"TALT"
Engineering
Entered as a Sophomore from Tabor College.
Thesis—Design of a Water Supply System for South Madison.

EBEN HENRY TOOLE . . . . *Baraboo*
Letters and Science
Hesperia.
Thesis—The Development and Removal of Food Reserves in Leguminous Seeds.

JACOB TRANTIN, JR. . . . . *Madison*
"JAKE", "YOUNG JAKE"
Engineering
U. W. Chemical Engineering Society.
Thesis—Metal or Alloy to Resist Corrosion in Zinc Chloride Solution.

HELEN EDNA TREAKLE . . . . *Madison*
Letters and Science
Castalia, Secretary (4), President (4).
Thesis—Factors Governing Sexual Reproduction in Chlamydomonas.

JOHN MCCLELLAND TREMBLY . . *Madison*
"JAWN"
Letters and Science
Artus; Philomathia, Secretary (2), Treasurer (3), Vice-President (3); Y. M. C. A. Cabinet (3); Union Board (2), (3).
Thesis—The Efficiency of Child Labor Legislation and Administration.

MAX RUDOLPH HENDRICK TREU,
. . . . . *Johannesburg, So. Africa*
Agriculture
International Club; Glee Club, Soloist.
Thesis—The Success and Failure of Four Pouchrymen.

DOROTHY TROWBRIDGE . . . . . *Viroqua*
Letters and Science
A Φ
Entered as a Junior from Beloit College. Castalia.
Thesis—A Comparison of Mythology in Ovid with Mythology in English Writers.

YU MEI TSENG . . . . *Haimen Hsien, China*
"WILLY"
Chemistry
Thesis—Chinese Sauce: Its Manufacture and Composition.

HELEN CAROLINE ULRICH . . . . *La Crosse*
"DUTCH"
Letters and Science
Entered as a Sophomore from La Crosse State Normal. W. A. A. Hockey (3), Bowling (3).
Thesis—Das Demetrius Problem in Paul Ernst's Drama Demetrius.

ROBERT WAYNE UPHOFF . . . *Cottage Grove*
"BOB"
Letters and Science
Entered as a Junior from Northwestern College.
Thesis—Course in Mathematics.

VINCENT JEWELL VALLETTE . *Goshen, Ind.*
Engineering
Δ Υ
Thesis—Mechanics of Wood.

GRACE LENICE VANNATTA . . . *Platteville*
Chemistry
Entered as a Junior from Platteville Normal.
Thesis—The Determination of Cerium by Titration with Potassium Permanganate.

LOUINA MONTAGUE VANNORMAN . *Milwaukee*
"LOUIE", "VAN"
Letters and Science
Entered as a Senior from University of Minnesota. Y. W. C. A. Publicity Committee.
Thesis—The Development of the Clown or Comic Character in English Drama from Earliest Times through Shakespeare.

FREDERICK RICE WAHL . . . *Milwaukee*
Law
Haresfoot Play 1913.

HAROLD RAY WALKER . . . . *Madison*
"WALKER", "WALK"
Agriculture
Entered as a Sophomore from River Falls State Normal. Alpha Zeta; Glee Club (4).
Thesis—Co-operative Marketing of Stock in Wisconsin.

LILLIAN MAY WALLACE . . *Mineral Point*
Letters and Science
Entered as a Junior from Platteville State Normal.
Thesis—Carl Schurz as a Reformer.

MARVIN WEIL WALLACH . . . *Oshkosh*
Letters and Science
Entered as a Junior from Oshkosh State Normal. Artus; Junior Oratorical Winner; Philomathia; Student Conference (4); Press Club.
Thesis—Economic Background of Wisconsin Judiciary.

EVERETT LEROY WALTERS . . *Galesburg, Ill.*
"WALT"
Letters and Science
Σ A E
Entered as a Junior from Illinois State Normal. College Crew, (3).
Thesis—A Comparative Study of Present State Legislation on Public Utility Regulation.

LOUISE WARNER . . . . *Kewanee, Ill.*
Letters and Science
Entered as a Junior from Southern Illinois Normal School.
Thesis—Course George Meredith.

ROLLIN ALDRICH WARNER . . . *Madison*
"HONK"
Letters and Science
ΔΥ, ΦΑΔ
Haresfoot (3), Treasurer (4).
Thesis—Designs for Lower Grade Craft Work.

FLORENCE GIDDINGS WATSON . *River Forest, Ill.*
"BOBBIE"
Letters and Science
Pythia; Junior Ex (3); Co-ed Editor Athletic Bulletin (2); Glee Club; Suffrage League Cabinet; Chicago Club, Secretary (3); W. A. A. Pin (3).
Thesis—The Social Aspect of the Motion Picture as a Recreative Project.

GUSTAVE HUGO WATZKE . . . *Madison*
Engineering
Chemical Engineering Society.
Thesis—Electroplating on Aluminum.

CHARLES NICHOLLS WEBB . . . *Lancaster*
Letters and Science
Thesis—The Picaresque Novel in America.

LILAH MARGUERITE WEBSTER . *Waco, Texas*
Letters and Science
ΑΧΩ
Theta Sigma Phi; Red Domino; Glee Club (1); "The Girl with Green Eyes."
Thesis—Character Study in David Copperfield.

BERTHA MARY WEEKS . . . . . *Racine*
Letters and Science
ΚΚΓ

CARL FREDERICK WEHRWEIN . . *Manitowoc*
Agriculture
Sigma Delta Chi; Wisconsin Country Magazine, Editor-in-Chief; Country Life Club, President (3).
Thesis—A History of the Agriculture of the Town of Newton, Manitowoc County, Wisconsin.

HARRY ALBERT WEINGARTNER . . *Madison*
Agriculture
Alpha Zeta.
Thesis—The Influence of Ground Limestones and Pure Carbonates of Calcium and Magnesium Applied to Acid Soils on the Growth and Nitrogen Content of Alfalfa.

GRANT ROBERT WELLS . . . . . *Oatfield*
Engineering
Entered from Oshkosh Normal. Eta Kappa Nu; Engineers' Minstrels; A. I. E. E.
Thesis—Investigation of the Effect of Submergence and Length of Weir Box on the Discharge of a Submerged Orifice.

ERNEST PAUL WENSTADT . . . *Shawano*
"CHARLIE"
Pharmacy
Entered as a Junior from Shawano High School. Pharmacy Baseball; Exposition Committee (4).
Thesis—Spirits, Pharmaceutical.

RAYMOND CLARENCE WERNER . . *Milwaukee*
Letters and Science
Thesis—The Fur Trade in Wisconsin.

HERBERT WILLIAM WESLE . . . *Medford*
"WES"
Engineering
Band (1), (2), (3).
Thesis—Effect of Varying Velocity of Water in a Closed Pipe upon the Co-efficient of a Pitot Tube.

BURTON RAYMOND WESTON . . *Mason City, Iowa*
"DOC"
Medicine
Sigma Sigma.
Thesis—The Effect of the Halogen Derivatives of Methane on Autolysis of the Liver Tissue.

LEO RICHARD WHEELER . . . *Geneva, Ill.*
Engineering
Civil Engineering Society.
Thesis—Design of a Reinforced Concrete Building.

CLARENCE FRED WHIFFEN . . . *Sheboygan*
"WHIFF"
Letters and Science
Artus; Philomathia, Freshman and Sophomore Debate Closer; Orchestra (2); Student Conference (4).
Thesis—Regulation of the Hours of Labor of Man.

EARL HOWARD WHITCOMB . . . *River Falls*
"JACK"
Law
Acacia
Entered as a Junior from River Falls Normal. Monastics.

ADDIE M. WHITE . . . . . *Madison* .
Letters and Science
Entered as a Junior from Northern Illinois State Normal.

HARRY GORDON WHITE . . . *Milwaukee*
"BROWNIE"
Commerce
A T Ω
Monastics; Scabbard and Blade; Cadet Corps, First Lieutenant (2), Captain (3); Chairman Finance Committee, Military Ball (3); Commerce Baseball (1), (2); Sophomore Pipe Committee.
Thesis—Advertising Campaign of William Wrigley, Jr.

RACHEL EFFIE WHITE . . . . *Rhinelander*
"RAY"
Letters and Science
Entered as a Sophomore from Lawrence College. Thesis—The History of the Smoot Case.

VILA ELIZABETH WHITE . . . *Madison*
"VI"
Music
A Γ Δ
Orchestra.

NELLIE MANDI WIGHTMAN . . *Richland Center*
Letters and Science
Entered as a Junior from Whitewater Normal.
Thesis—The Laboratory Method of Training Teachers for Rural Schools.

PERRY WADSWORTH WILDER . . *Madison*
Engineering

ROBERT PINKERTON WILLAN . . *Eau Claire*
Agriculture

CHESTER ALBERT WILLIAMS . *Fond du Lac*
"CHET"
Agriculture
Live Stock Club.

GARVIN DANIEL WILLIAMS . . . *Cambria*
"BATTLER"
Chemistry
Entered as a Junior from Ripon College.

JOSEPH LUCAS WILLIAMS . . *Genoa Junction*
Agriculture

LOUIS HOWELL WILLIAMS . . *Lake Kegonsa*
"LOU"
Engineering
ΨΥ

VERLE EYMON WILLIAMS . . . *Madison*
"MONK"
Engineering
Entered as a Sophomore from Ripon College. Band (1), (2), (3), (4); Orchestra (3), (4); Glee Club (3), (4).
Thesis—Electric Starters for Automobiles.

WILFRED HAMILTON WILLIAMS . . *Whitewater*
"PEG"
Commerce
ΒΘΠ
Entered as a Sophomore from Whitewater State Normal School. Band.
Thesis—Increasing Efficiency of the Sales Organization.

RUTH WILLITS . . . . *Mt. Pleasant, Iowa*
"RUFUS"
Letters and Science
ΑΞΔ
Entered as a Senior from Iowa Wesleyan College. Girls' Glee Club (4).
Thesis—History of Railroads in the State of Iowa Prior to 1873.

INEZ SEARLES WILLSON . . *Duluth, Minn.*
Home Economics
ΧΩ
Entered as a Junior from Smith College.

STANLEY MILLER WILSEY . . *Newark, N. J.*
"STAN", "BLOODHOUND"
Agriculture
ΔΚΕ
Entered as a Junior from Rutgers College.
Varsity Gym Team.

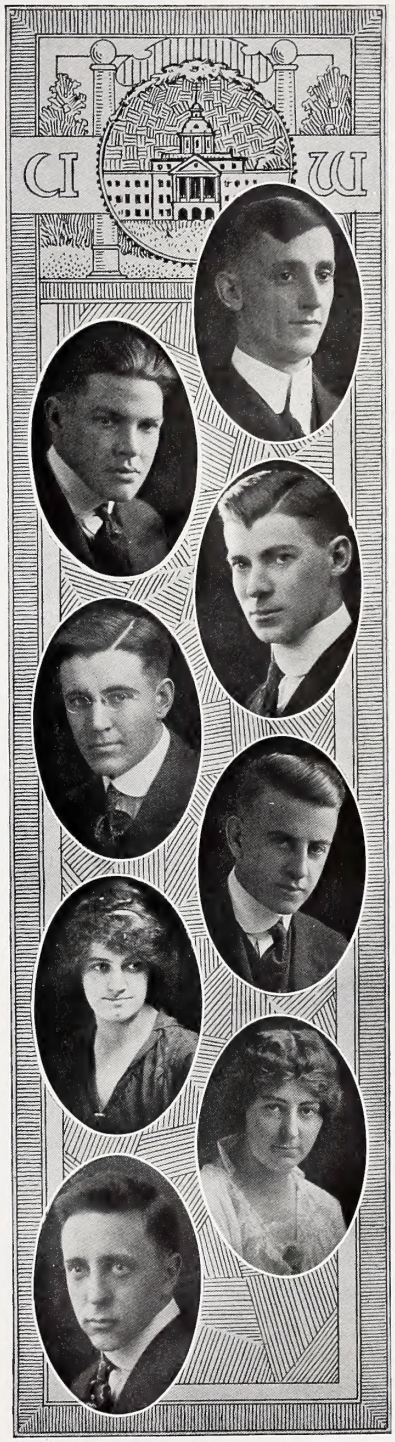

GRAHAM EUGENE WILSON . . . . *Viola*
Agriculture
Thesis—Influence of Width of Drill Rows on Yield of Grain.

LUELLU MINETT WINANS . . . *Madison*
Home Economics
Entered as Advanced Freshman from McKendree College. Euthenics Club, Membership Secretary.
Thesis—Sanitation of Bakeries, their Present Needs and Future Possibilities.

RUTH EDNA WINKLEY . . . . *Wausau*
"SQUINK"
Letters and Science
Entered as a Junior from Oshkosh State Normal.
Thesis—Arthurian Romance.

CLINTON RAYMOND WISEMAN . . . . *Benton*
Agriculture
Entered as a Sophomore from Platteville State Normal. Wisconsin-Minnesota Agricultural Debate (3); Agricultural Literary Society.
Thesis—Receipts and Prices of the Chicago Hog Market from 1905 to 1914.

ARNO WITTICH . . . . . *Milwaukee*
"ARNI"
Agriculture
Alpha Zeta; Swimming (1); Crew (1), (2), Captain (3); Mendota Crew Club, President (4); Star and Arrow; White Spades.
Thesis—Investigations of Plant Growth in a Sandy Soil with Varying Water Tables.

BENJAMIN FRANK WOOD . . . *Fond du Lac*
"BEN"
Agriculture
Philomathia; Grafters' Club; Exposition Committee.
Thesis—Landscape Gardening Materials Used in Vilas and Tenney Parks.

FREDERICK WOOD . . . . *Zionsville, Ind.*
Letters and Science
Thesis—Mathematics.

OVERTON SIDNEY WOODWARD . *Richmond, Va.*
"WOODY"
Agriculture
K Σ
Entered as a Sophomore from Richmond College. Dixie Club, Treasurer (2); Student Conference (2).

IVAN MORRIS WRIGHT . . . . *Waukesha*
"I. M."
Agriculture
Wisconsin Country Magazine, Business Manager (4); Agricultural Literary Society, Treasurer (2), President (4); Presbyterian Students' Alliance (4); Circus (2).
Thesis—Speculative and Real Values of Farm Crops.

HELEN LOUISE WURDEMANN . . *Milwaukee*
"WURDIE"
Letters and Science
A Ξ Δ
W. A. A. Basket-ball, Baseball, Swimming; Co-ed Sphinx (2); Prom Committee (3); French Club; Exposition Committee.
Thesis—Course, Mededith.

EMUGENE ELAINE WYMAN . . . *Ashland*
"EMMA JANE"
Letters and Science
Entered as a Junior from Superior State Normal.
Thesis—A Study of Newspaper Technique.

JOHN BARLOW YOUMANS . . *Mukwonago*
"JACK"
Letters and Science
Entered as a Junior from Carroll College.
Thesis—Halogen Substitution Products of Stearic and Palmitic Acids.

KWANG PI YOUNG . . . . *Tientsin, China*
"K. P.", "MONGLAI"
Chemistry
International Club; Chinese Students' Club.
Thesis—A New Method for the Qualitative and Quantitative Separation of Aluminum from Zinc.

CLARENCE WILLIAM ZACHOW . . *Clintonville*
"BILL"
Engineering
Thesis—Development of Oil Burners.

OSCAR CARL ZILISH . . . . *Watertown*
Journalism
Entered as a Sophomore from Northwestern College, Watertown. Cardinal, Reporter (2), (3); Exposition Advertising Committee (4); Press Club; Student Assistant in Journalism.
Thesis—Tendencies in the Structure and Style of News Stories.

VERA CHARLOTTE ZUEHLKE . . *Birnamwood*
Pharmacy
Pharmacy Vice-President; Exposition Committee.

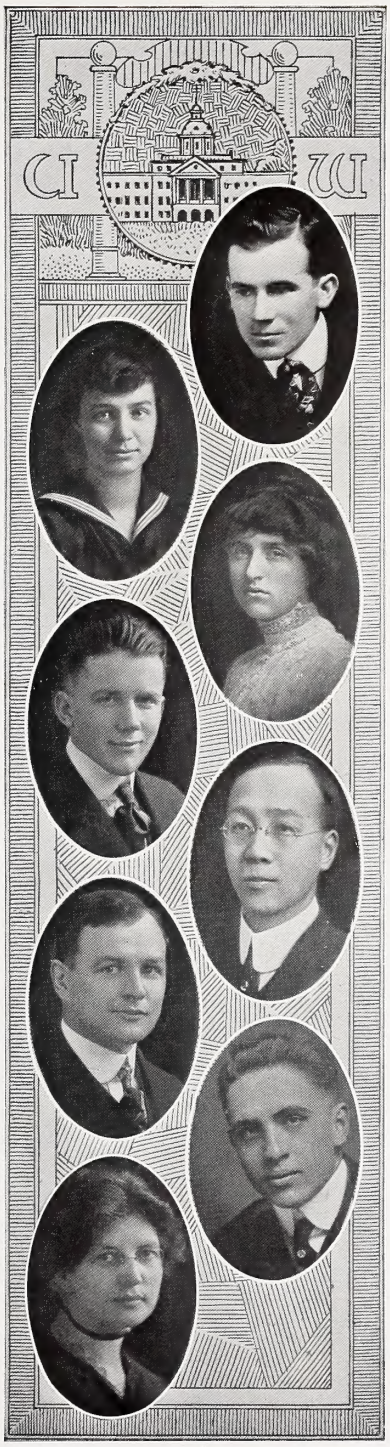

JUNIORS

Cummings

FIRST SEMESTER OFFICERS

Leo B. Cummings	*President*
Marion E. O'Neil	*Vice-President*
Stevenson P. Lewis	*Secretary*
Geore E Booth	*Treasurer*
Melvin H. Hass	*Sergeant-at-Arms*

SECOND SEMESTER OFFICERS

Lynwood H. Smith	*President*
Helen J. Zillmer	*Vice-President*
Kenneth D. Carter	*Secretary*
Lewis P. McGilvary	*Treasurer*
Leo B. Cummings	*Sergeant-at-Arms*

Smith

O'Neil Lewis Booth Hass Zillmer Carter McGilvary

Dow Harvey

Peggy O'Neil

Paul McMaster

Cub Buck

Helen Aurland

Eddie Stavrum

Babe Jackson

Harriet O'Shea

Mel Hass

Al Powell

Helen Zillmer

Billy Clifford

Al Kessenich

Charlotte Bodman

Ward Freeman

Arlie Mucks

Anita Pleuss

John Frazee

Jack Cummings

Ruth Glassow

George Levis

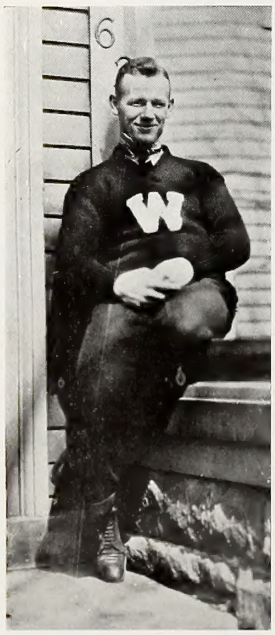

Lyn Smith

Ruth Boyle

Crawford Wheeler

SOPHOMORES

Powell

FIRST SEMESTER OFFICERS

Henry M. Powell	*President*
Helen A. Barr	*Vice-President*
Louis G. Kreuz	*Secretary*
Victor H. Engelhard	*Treasurer*
Robert M. LaFollette	*Sergeant-at-Arms*

SECOND SEMESTER OFFICERS

Harold G. Olson	*President*
Katherine T. Whitney	*Vice-President*
Keith S. McHugh	*Secretary*
George S. Baldwin	*Treasurer*
Henry M. Powell	*Sergeant-at-Arms*

Olson

Barr Kreuz Engelhard Whitney McHugh Baldwin

Bob LaFollette

Kate Whitney

Hank Powell

Harold Olson

Helen Barr

Art Black

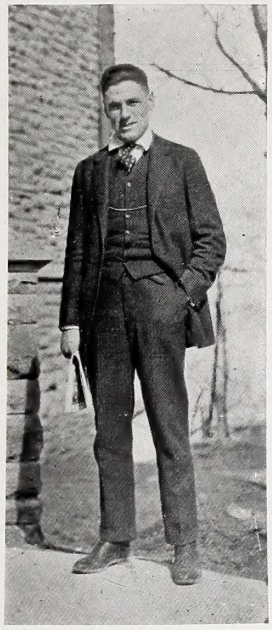

Johnnie Mitchell

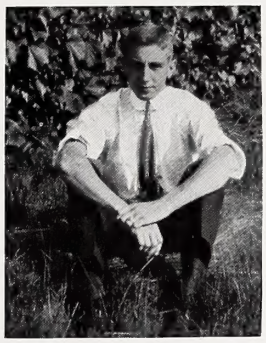

Mead Durbrow

Ray Albright

Moose Gardner

Eleanore Ramsay

Louis Kreuz

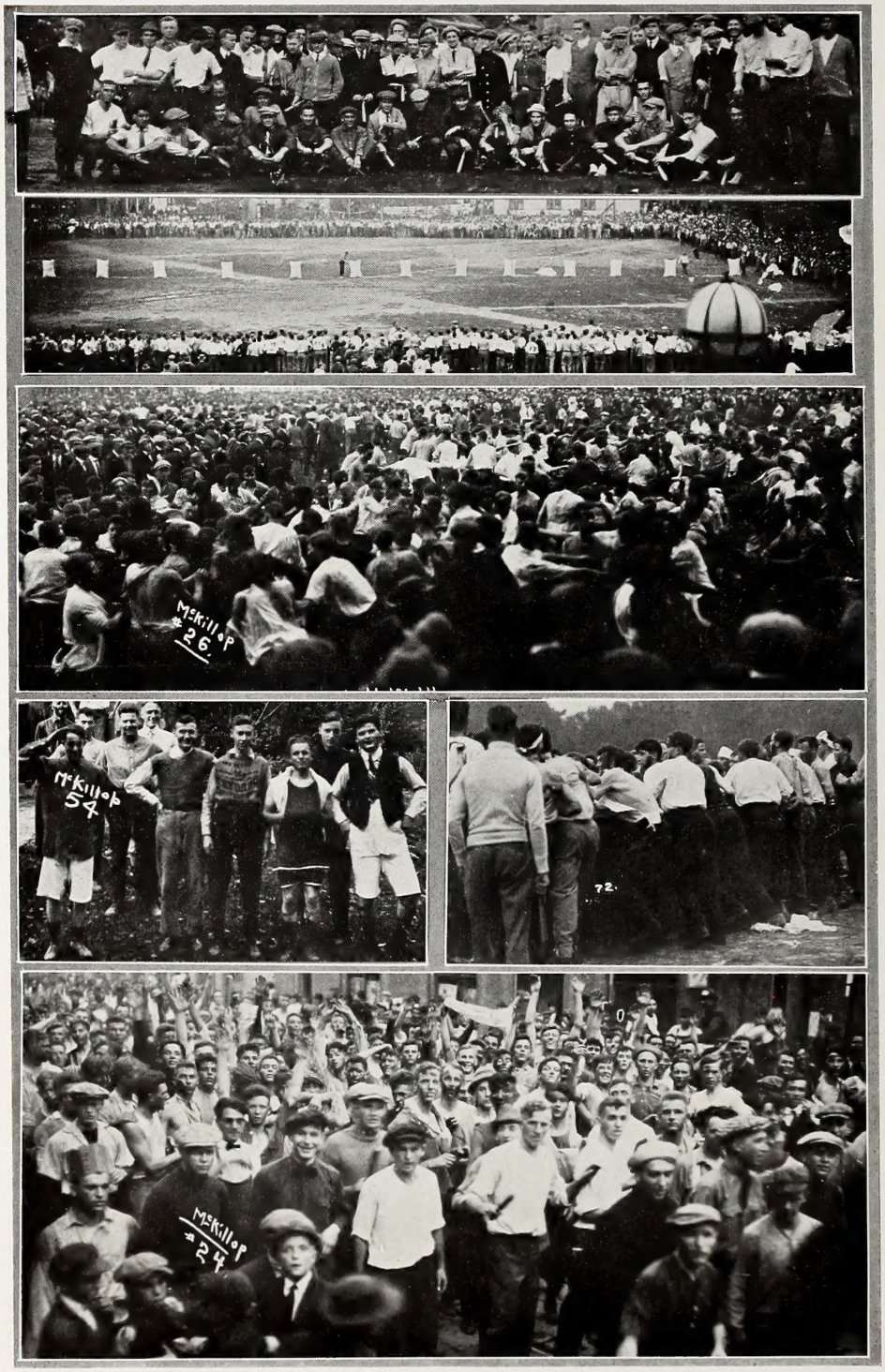

The Rush

Lots of Pep

FRESHMEN

Gund rson

OFFICERS

Borge C. Gunderson	*President*
Dorothy K. Simpson	*Vice-President*
Elmer O. Kraemer	*Secretary*
Robert E. Smith	*Treasurer*
Walter W. Goethel	*Sergeant-at-Arms*

Simpson Kraemer Smith Goethel

FRESHMAN TRADITIONS

Major Traditions

1. No freshman shall wear a derby or stiff hat except on Prom night. The prescribed green cap shall be worn in the fall between registration and November 1st, and in the spring between Easter Sunday and the end of examinations.
2. Freshmen shall not sit or lean on the gym fence.
3. Between the first of November and Easter every freshman shall wear on his coat lapel a small green button with a red center.
4. No freshman shall be impertinent to an upperclassman.

Minor Traditions

1. No freshman shall smoke on the university grounds except in the Wisconsin Union before May 1.
2. No freshman shall carry a cane unless physically disabled.
3. No freshman shall wear corduroy trousers.
4. No freshman shall sit or loiter on the steps of any university building.

Athletics

President	MARTIN THOMAS KENNEDY
Vice-President	ALBERT JENNESS DEXTER
Secretary	CLAUDE N. MAURER

Non "W" Men	"W" Men	
GEORGE EDWARD BOOTH	RAY MONROE KEELER . .	*Football*
JOHN CHARLES TINGVOLD	ROBERT N. HEDGES . .	*Track*
FRED M. DISTELHORST	EDWARD J. NEUENSCHWANDER	*Baseball*
MORRIS S. COHN	GUSTAV BOHSTEDT . . .	*Crew*
CLAUDE N. MAURER	ERNEST O. LANGE . . .	*Basket-ball*

ATHLETIC COUNCIL

PROFESSOR GEORGE WOLF EHLER, *Chairman*
PROFESSOR MURRAY CHARLES BEEBE
PROFESSOR CHARLES HENRY BUNTING
PROFESSOR MAX MASON
PROFESSOR JAMES FRANCIS AUGUSTUS PYRE
PROFESSOR MAX MASON
PROFESSOR JAMES FRANCIS AUGUSTUS PYRE

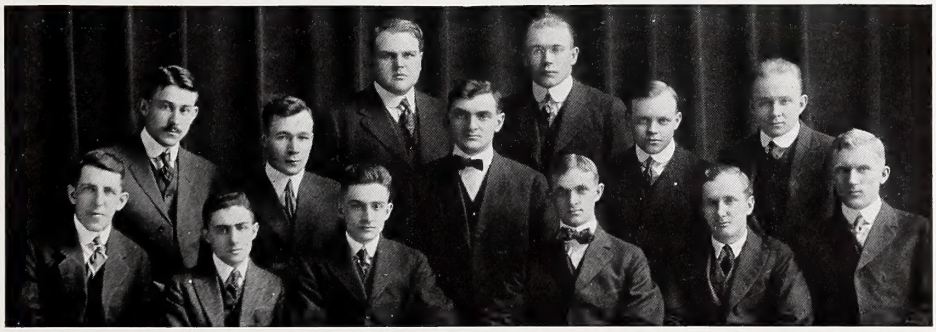

Cohn, Lange, Goldie, Dexter, Maurer, Hedges, Kennedy, Keeler, Distelhorst, Tingvold, Neuenschwander, Booth, Bohstedt

1915

HARRY C. ANDERTON, Gymnastics, 3
GEORGE H. ANDERSON, Basket-ball, 3-4
FRANK L. BELLOWS, Football, 2-3-4
GUSTAV BOHSTEDT, Crew, 2-3
ALFRED P. BOOTH, Swimming, 3-4
CARL H. CASBERG, Crew, 3
HOY B. CLAYTON, Crew, 2-3
ALBERT J. DEXTER, Crew, 2-3
CHARLES W. EVERT, Crew, 2
TUVE FLODEN, Basket-ball, 4
EDWARD A. GELEIN, Football, 2-3
WILLIAM B. GOLDIE, Track, 2; Cross Country, 2-3
ROBERT N. HEDGES, Track, 2-3
HARRY J. HERZOG, Baseball, 2-3
RAY M. KEELER, Football, 2-3-4; Track, 2-3
MARTIN T. KENNEDY, Crew, 3; Football, 3-4
BARNEY KNUDSEN, Track, 2-3
ERNEST O. LANGE, Basket-ball, 3-4
HAROLD A. LEWIS, Crew, 2
EARL LIDDLE, Baseball, 3
CLARENCE G. JEWETT, Baseball, 3
THORPE M. LANGLEY, Baseball, 4
JOSEPH F. MACHOTKA, Baseball, 2
RAYMOND MACKAY, Crew, 4
GEORGE I. MIDDLETON, Football, 4
HOWARD P. MARSHALL, Cross Country, 4
CHRISTIAN J. OTJEN, Crew, 3
PAUL R. ROACH, Baseball, 3
HARRY W. REIGER, Football, 4
WILLIAM E. ROTH, Wrestling, 3
EDWARD W. SCHMIDT, Football, 4
CARL H. SCHROEDER, Crew, 3
JOSEPH T. STEUER, Swimming, 2
ALFRED J. STIRN, Fencing, 4
GEORGE H. TAYLOR, Football, 3-4 Swimming, 2-3
ARNO WITTICH, Crew, 2-3

1916

LEMUEL R. BOULWARE, Baseball, 2
GEORGE A. BENISH, Track, 2
JOHN B. BROWN, Crew, 2
HOWARD BUCK, Football, 2-3; Wrestling, 2
LEO B. CUMMINGS, Football, 2-3
GEORGE F. DAVY, Football, 2
WARD FREEMAN, Wrestling, 2-3
WILLIAM D. HARVEY, Track, 2-3; Cross Country, 2
RICHARD H. GARLING, Gymnastics, 2-3
MELVIN H. HASS, Basket-ball, 2-3
GEORGE W. LEVIS, Basket-ball, 3
HERBERT J. MOON, Baseball, 2
ARLIE M. MUCKS, Football, 3
EDWARD J. NEUENSCHWANDER, Baseball, 2
THOMAS B. NOBLE, Gymnastics, 3
HAROLD L. RAU, Football, 3
ROY H. SCHMIDT Wrestling, 2
LYNWOOD H. SMITH, Football, 3; Basket-ball, 3
EDWIN R. STAVRUM, Football, 2-3
RAY E. WILLIAMS, Track, 3

1917

MALCOLM E. GALVIN, Football, 2
MILTON L. GARDNER, Football, 2
LOUIS G. KREUZ, Football, 2
HENRY J. OLSON, Basket-ball, 2

The "W" Men

First Row—Steuer, Evert, Haas, Lange, Lewis, Freeman, Bohstedt, Wittich, Schroeder, Casberg, Mueller, John.
Second Row—Otjen, Holmes, Williams, Knudsen, Ferry, Benish, Harvey, Hedges, Becker, Goldie, Bresnahan.
Third Row—Mucks, Kennedy, Taylor, Marshall, Middleton, Stavrum, Galvin, Kreuz, Kelly, Schimidt, Gardner, Perry.
Fourth Row—Breckenridge, Rau, Davis, Smith, McMaster, Bellows, Keeler, Buck, Tormey, Cummings, Gelein.
Fifth Row—Anderson, Boulware, Moon, Neuenschwander, Slaby, Herzog, Roach, Payne, Machotka, Kleinpell, Bragg, Dietze.

Hugh MacArthur

1915

FRANK L. BELLOWS	Basket-ball	2-3
HOY B. CLAYTON	Football	2
EMIL H. NEUPERT	Baseball	2-3
CARL H. SCHROEDER	Football	2

1916

NEWELL S. BOARDMAN	Crew	2
GEORGE E. BOOTH	Basket-ball	2
LEHN L. BROWN	Basket-ball	2-3
WARD B. FREEMAN	Football	3
ALOIS M. KESSENICH	Football	2
AUSTIN R. MATHEWS	Track	2
HAROLD H. HUSTON	Track	2
VERNE L. STEPHENSON	Basket-ball	2
DANA W. WALSH	Football	3
EDWARD F. VOSS	Basket-ball	2

1917

STUART C. LAWSON	Cross Country	2
RAYMOND J. MCCRORY	Football	2

A Review of the Athletic Year

BY

ARNOLD JACKSON

A resume of the athletic year up to the time the Badger goes to press shows that Wisconsin has not attained the success thus far in the 1914-15 season that she has in the past few years. Since the 1912 renaissance in Wisconsin athletics, when four major sport championships were won, alumni and undergraduates have become so accustomed to seeing the Badger teams triumph over their rivals that the success of this year's teams did not come up to their expectations.

The wonderful eleven developed by Coach Zuppke of Illinois deprived Wisconsin of whatever chance she would have had of sharing the title with Illinois and Minnesota. The defeat at the hands of the latter team also took the starch out of Wisconsin's aspirations, but the great battle against Chicago was a source of joy for the rooters, and considerably lessened the sting of the other defeats.

The remarkable showing of the green basket-ball team which finished in third place, and which, until near the close of the season, threatened the leaders, was a surprise, unaccustomed as the followers of the team are to seeing it in anything but first place.

The baseball team proved its superiority over the leading nines by defeating Chicago twice and Illinois once, but lost the championship through inability to play the same brand of ball against the weaker teams.

The track team, with its few individual stars, made a hard fight for the title, but again it was a case of "too much Illinois," and the better balanced team forced Captain Wahl's boys out of the lime light.

For the first time in several years Wisconsin's runners were not the first to cross the line in the Annual Conference Cross Country run, but an occasional defeat in any sport is necessary to keep up the interest.

The poor showing of the crews on the Hudson was a bitter disappointment to all water sport enthusiasts. Its never-say-die spirit was expected to some day give Wisconsin a crew superior to any other.

The swimming team, in spite of the ample supply of water on hand, found the going pretty hard, and once again the conference officials counted three times before they called Wisconsin. H_2O fans, however, have hopes that the mermen will bring back the championship in 1916.

Coach McChesney and his gym team saved Wisconsin's rep for this year. With the best balanced team it has had in years the varsity easily defeated its opponents and thereby attracted more interest to this sport than it has received in many a day.

The results obtained during the past season are not very satisfactory, but the prospects of a winning baseball team and of a strong track team that may yet close the season in glory, are worth contemplation. With excellent football and basket-ball material for next year, Wisconsin should again take her place at the top in these sports, provided that eligibility does not deprive the teams of their stars.

The Athletic Department

Dr. Meanwell

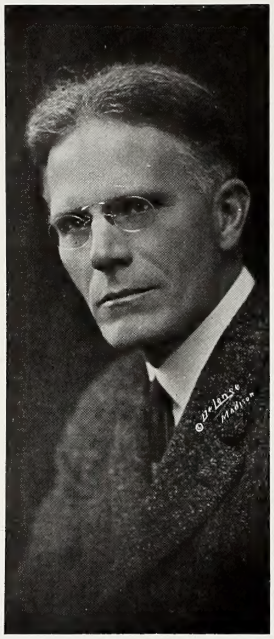

Dr. Ehler

Billy Richardson

The Office

The Department of Physical Education

BY

GEORGE WOLF EHLER

To the old alumnus and the new student "Physical Education" has connoted "gym," a hated routine of mechanical movements without rhyme or reason, a task to be avoided if possible, to be endured if necessary. The present generation of students, however, have found that even "compulsory gym" may be a thing of pleasure and joy and that the best physical education for the average person is secured through the various forms of vigorous play that we call "athletics." They have also learned that all of our intramural and intercollegiate sports and games are but phases of real physical education and instead of being "mere" play or recreation, "incidents in the life of the student," are activities having high values as educational and social agencies. The young man or woman who leaves the University without considerable practice of some of these events under competitive conditions, fails to secure certain vital experiences for which there are no substitutes.

The chief efforts of the department have been directed during the past four years toward four ends:—

1. The largest possible participation of the student body in games.
2. Efficiency, success, and true sportsmanship in intercollegiate athletics.
3. Increasing the supply of trained and efficient teachers and coaches for schools and playgrounds.
4. Adequate facilities to enable every student to secure at least one hour of vigorous exercise daily.

The extent to which these ends have been attained may be judged somewhat from the following facts:—

1. Sixty-two per cent of all undergraduates, both men and women, were enrolled in the department's activities during the first semester 1914-1915.
2. Since October, 1910, intercollegiate Conference Championships have been won as follows:—

Baseball	1912
Basket-ball	1912, 1913-tie, 1914
Cross Country	1910, 1912, 1913
Football	1912
Gymnastics	1913
Track	1913 (Indoor)

Previous to 1910 Wisconsin had won but one major championship, football, 1901.

3. Starting in 1911, the number of students enrolled for special training in physical education has increased from twenty-four to sixty-five at present. Eight students, four men and four women, secured positions in 1914 at salaries ranging from $900 to $1,800.
4. Plans have been adopted with the approval of the Regents which, if sanctioned by the Legislature, will give opportunity for twelve games of football, soccer or field hockey, and forty-three games of tennis at the same time, which with other facilities will provide practice for 750 students per hour.

Only the conscientious and skilful service of a corps of high class instructors and coaches whose employment and retention are due to the generous support of President Van Hise and the Board of Regents, together with the support and co-operation we have had from students, alumni and faculty, have made possible the department's progress during the last five years.

Wisconsin Coaches

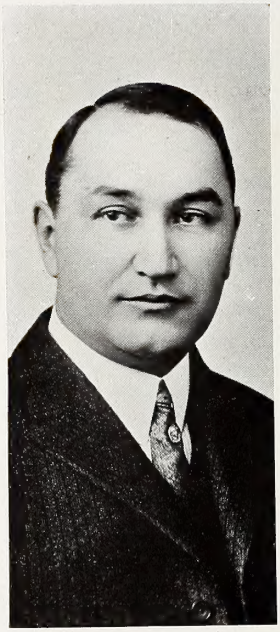

Juneau

Meanwell

Jones

Vail

Lewis

Bresnahan

Wisconsin Coaches

Wilson

Driver

Hindman

McChesney

Schlatter

Steinauer

Wisconsin Managers

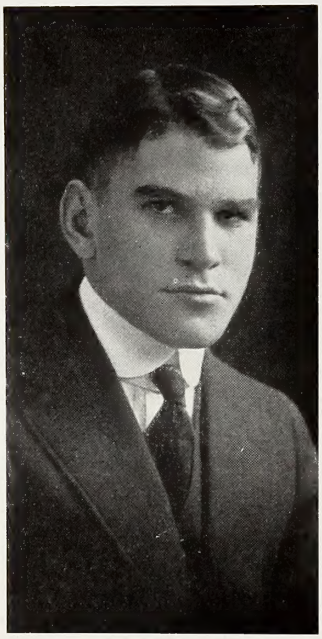

George Middleton

Randolph Payne

Roland Homet

Robert Stafford

Howard Marsnall

Karl Schweizer

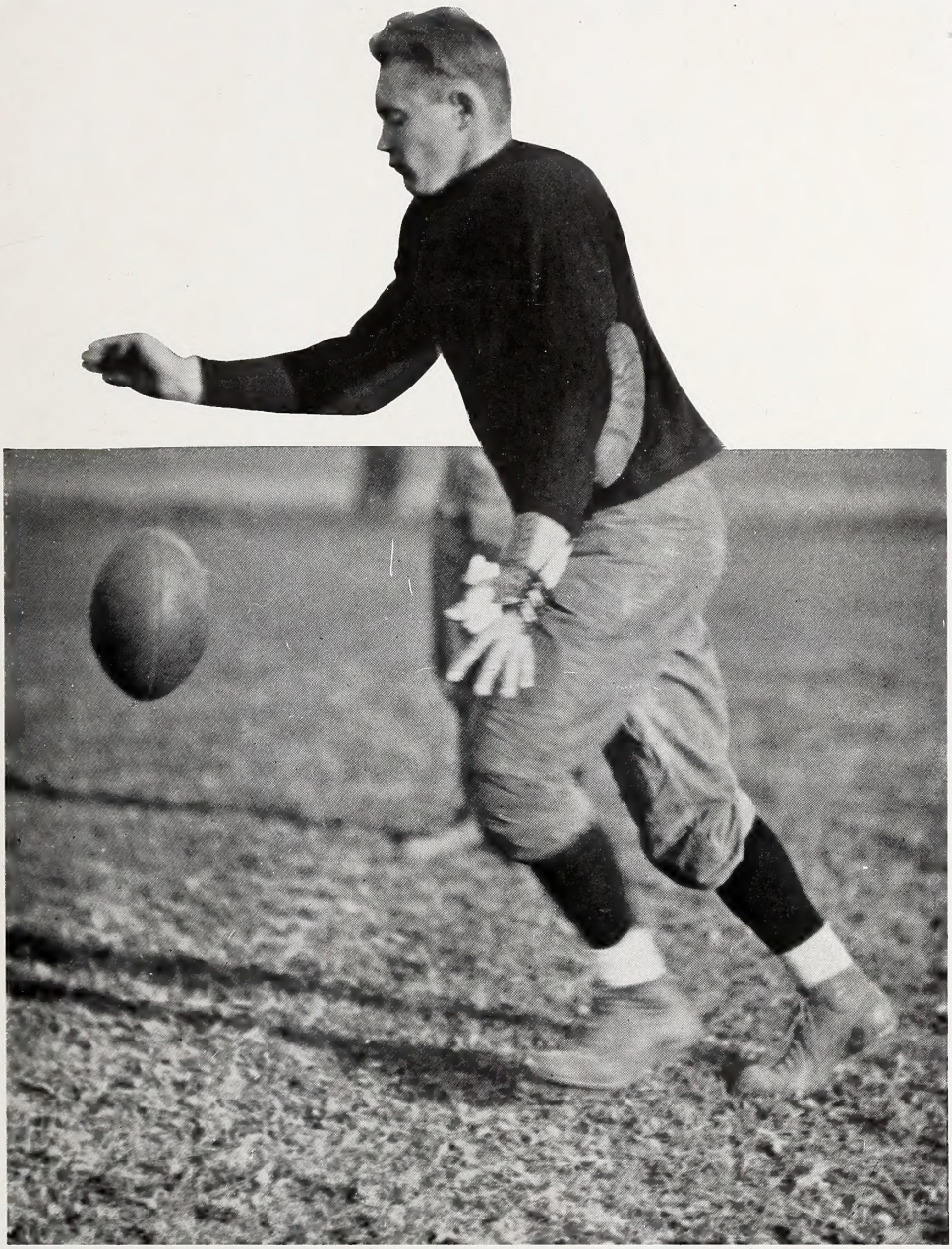

Tubby Keeler

FOOTBALL
THE TEAM

OFFICERS

Raymond Monroe Keeler	*Captain*
George James Middleton	*Manager*
Hartwick Stang	*Assistant Manager*
William Joseph Juneau	*Head Coach*
Earl Sidney Driver	*Assistant Coach*
Thomas Wilson	*Assistant Coach*

PERSONNEL

Edwin R. Stavrum	W	*Left End*
Howard Buck	W	*Left Tackle*
Paul H. McMaster	W	*Left Guard*
Edward W. Schmidt	W	*Left Guard*
Martin T. Kennedy	W	*Center*
Arlie M. Mucks	W	*Right Guard*
Milton L. Gardner	W	*Right Guard*
Raymond M. Keeler	W	*Right Tackle*
William M. Kelly	W	*Right End*
Harold L. Rau	W	*Right End*
Frank L. Bellows	W	*Quarterback*
Raymond J. McCrory	aWa	*Quarterback*
Leo B. Cummings	W	*Left Halfback*
George H. Taylor	W	*Left Halfback*
George Booth	W	*Left Halfback*
Louis G. Kreuz	W	*Fullback*
Malcolm E. Galvin	W	*Fullback*
Harry W. Rieger	W	*Fullback*
Lynwood H. Smith	W	*Right Halfback*
Ward Freeman	aWa	*Right Halfback*
Albert C. Weimer	aWa	*Right Halfback*

RECORD OF GAMES

Wisconsin, 21	Laurence, 0	Wisconsin, 0	Chicago, 0
Wisconsin, 78	Marquette, 0	Wisconsin, 3	Minnesota, 14
Wisconsin, 14	Purdue, 7	Wisconsin, 9	Illinois, 24
Wisconsin, 7	Ohio State, 6		

TOTAL POINTS

Wisconsin	122
Opponents	51

The 1914 Varsity Football Team

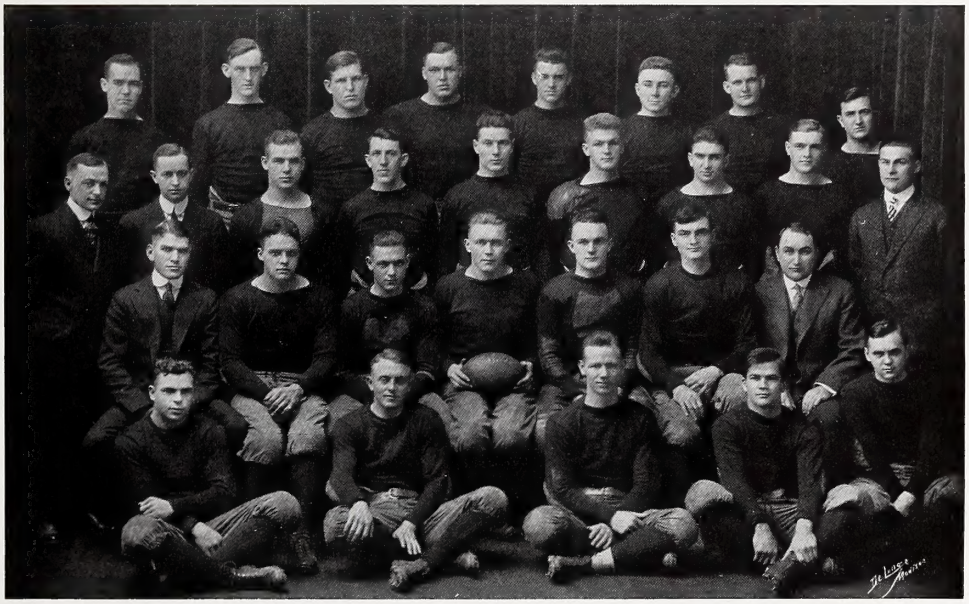

First Row—Cummings, Kelley, Buck, Mucks, Gardner, Walsh, McMaster, Rieger
Second Row—Stang (Ass't Mgr.), Dr. Middleton, Freeman, Cohn, Clayton, Schmidt, Kreuz, Galvin, Steinauer (Trainer)
Third Row—Middleton (Mgr.), Breckenridge, Taylor, Keeler, Bellows, Kennedy, Juneau (Coach)
Bottom Row—Stavrum, Rau, Smith, Weimar, McCrory

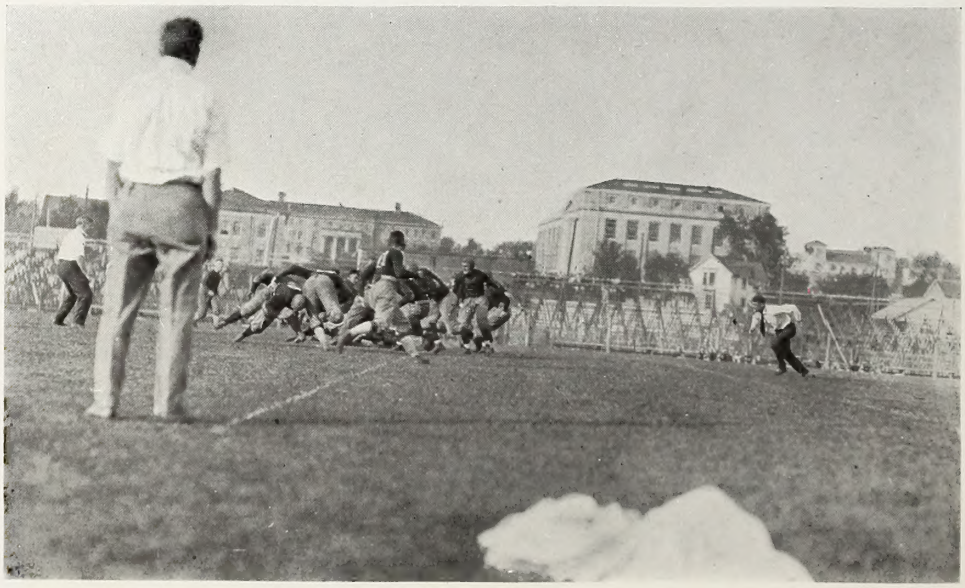

The Lawrence Game

A Critical Moment

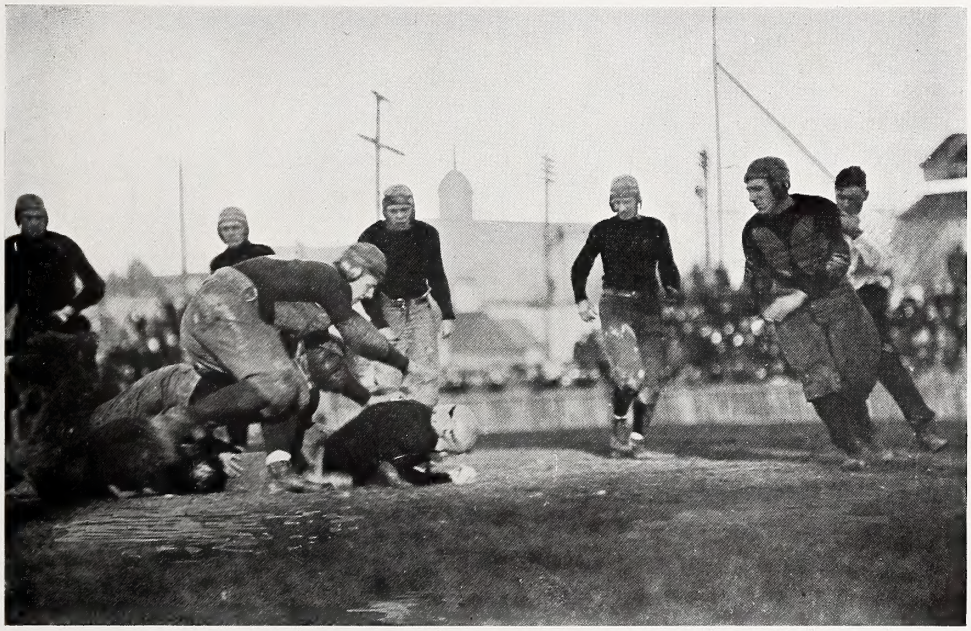

A Line Drive

Bellows Hitting The Line

Old Style Football

Hit 'Em Low

Tubby Gets in the Way

Two Stone Walls

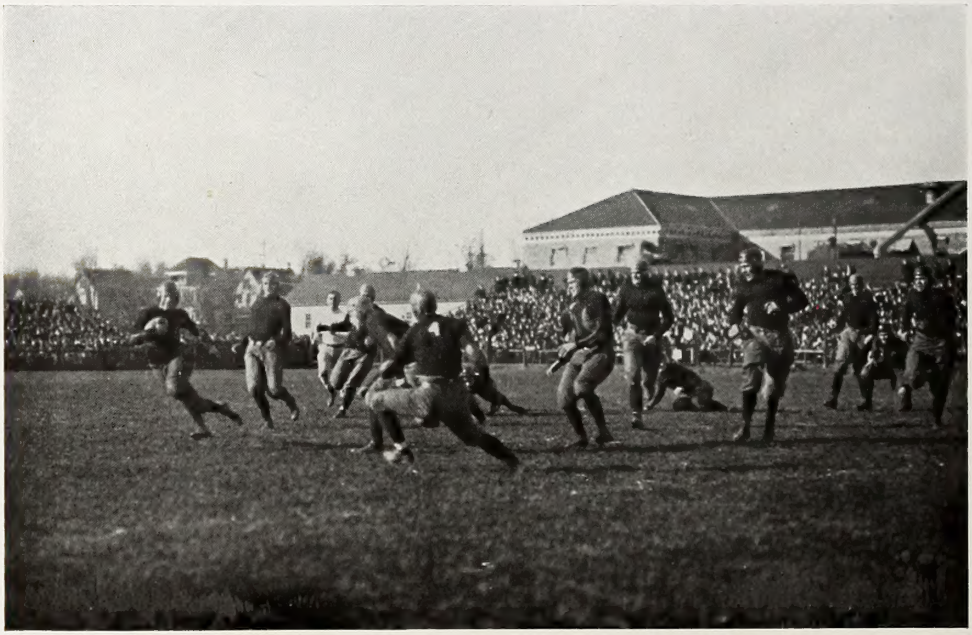

An Open Play

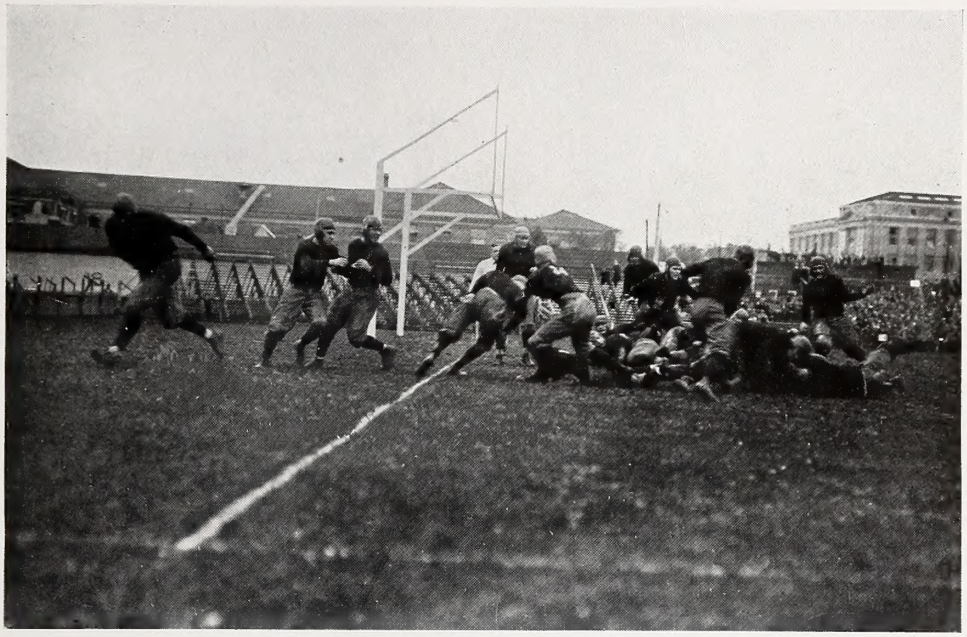

Four Yards to Victory

What the Officials See

Russell Tries To Break Away

Cummings Circling the End

The Band

Frosh

1914 W Football Men

Tubby Keeler
Right Tackle, Varsity 3
Height 6 ft., age 23
Weight 185

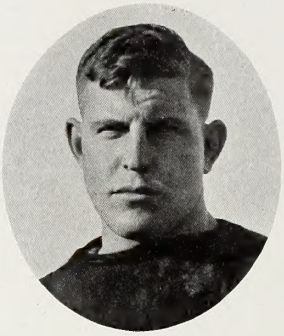

Cub Buck
Left Tackle, Varsity 2
Height 5 ft. 10 in., age 22
Weight 193

Buck Bellows
Quarterback, Varsity 3
Height 5 ft. 9 in., age 22
Weight 163

Tom Kennedy
Center, Varsity 2
Height 5 ft. 11½ in., age 25
Weight 172

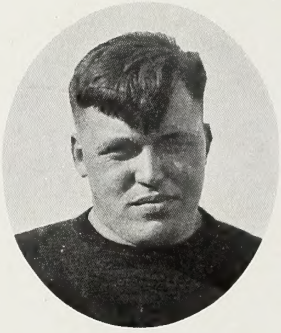

Arlie Mucks
Right Guard, Varsity 1
Height 6 ft. 2¾ in., age 23
Weight 253

Jack Cummings
Left Half, Varsity 2
Height 5 ft. 11 in., age 26
Weight 170

Herb Taylor
Left Half, Varsity 2
Height 5 ft. 7 in., age 23
Weight 150

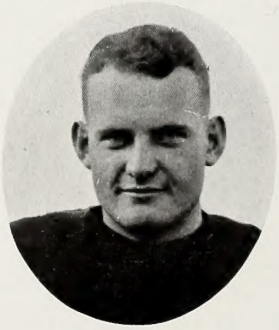

Paul McMaster
Right Guard, Varsity 2
Height 6 ft., age 20
Weight 193

Eddie Stavrum
Left End, Varsity 2
Height 5 ft. 7 1-2 in., age 23
Weight 162

Toppy Rau
Right End, Varsity 1
Height 5 ft. 8 in., age 25
Weight 155

Red Kelly
Right End, Varsity 1
Height 6 ft. 1-2 in., age 20
Weight 161

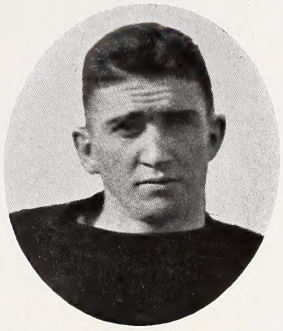

Louis Kreuz
Fullback, Varsity 1
Height 5 ft. 8 3-4 in., age 19
Weight 178

Lynn Smith
Right Half, Varsity 1
Height 5 ft. 9 1-2 in., age 22
Weight 166

Moose Gardner
Left Guard: Varsity 1
Height 6 ft. 1-2 in., age 20
Weight 195

Bill Breckenridge
Fullback, Varsity 2
Height 5 ft. 8 3-4 in., age 23
Weight 172

Harry Rieger
Fullback, Varsity 1
Height 5 ft. 8 1-2 in., age 25
Weight 182

Malc Galvin
Fullback, Varsity 1
Height 5 ft. 10 3-4 in., age 20
Weight 175

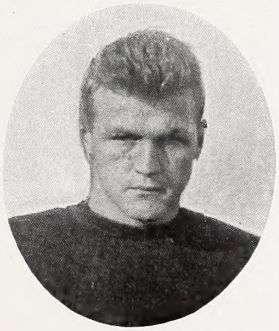

Eddie Schmidt
Left Guard, Varsity 1
Height 5 ft. 11 1-2 in., age 23
Weight 190

The Season

FOOTBALL

The 1914 Football season opened on September 20th when between fifteen and twenty men reported to Coach Juneau. Practice was held twice a day till the opening of school, at which time the squad had increased to forty-five men. The material was not good, most of the men being green to Varsity methods, and this their first year as regular squad members. Graduation had taken several of the 1913 team and the "con" took some more, for the "con squad" numbered nineteen.

The season opened with Lawrence on October 3rd, and even this game looked hard for the Badgers, for Catlin brought a husky bunch of veterans from Appleton who were here for victory. After a hard game, on an exceedingly hot day, Wisconsin won 21 to 0. The next contest was with Marquette at Madison in which the Cardinal was again victorious by a score of 48 to 0. On the 17th of October Purdue came to Wisconsin with the best team that had represented that university for years. The first half ended 7 to 0 in their favor and it looked mighty bad for Wisconsin, but in the second half the Cardinal "came back", and in one of the hardest fought battles ever seen at Camp Randall succeeded in beating the Boilermakers 14 to 7. Wisconsin next journeyed to Columbus, Ohio, where Ohio State was met and vanquished 7 to 6 before the largest crowd ever assembled there.

Wisconsin played Chicago a tie game at our Homecoming on October 31st. The Chicago team had been touted as Conference Champions up to this time, but Wisconsin showed that it too was in the running, for Chicago was outplayed in every department of the game. It was nothing more, however, than a moral victory for the score board showed 0 to 0 at the final whistle. Wisconsin met her first defeat at the hands of the Gophers on November 14th at Northrup Field. Minnesota displayed a great comeback, in a game much similar to the one of 1913, when, as in this year's contest, the score was 3 to 0 at the end of the first half in favor of Wisconsin. Minnesota in the second half beat us 14 to 3. The Conference Champions were met on November 21st at Camp Randall when they were victorious by a 24 to 9 score. Illinois was "Pogue better" than Wisconsin, is the only way that this game can be described, for Wisconsin fought a hard uphill battle against the Champions, scoring our points by a touchdown and a safety.

Ray M. Keeler

Although crowed down into third place for conference football honors last fall, the candidates for the team are already laying their plans for staging a "comeback" in 1915. The material in the university is good. Seven members of last year's team are slated to return, and the Freshman team can furnish good men to fill the places of Keeler, guard, Kennedy, center, Bellows, quarterback, and Taylor, halfback, the men who graduate this spring. Then twenty or more men of known football ability, who were ineligible last fall, have given their word of honor that they will mend their ways and appear in football togs, with the official sanction of the faculty when the first call for candidates is made in 1915.

We have to meet a higher scholastic standard in order to take part in athletics than any of our rivals; but it is a condition that we are aware of and we must brace up and overcome their advantage by hard work.

I say "brace up" and show your fellow-students that you can be eligible. Do not be satisfied with grades that just let you by, but by earnest application get good grades and earn the right to represent your University in football next fall. If we can best the "con" in the coming examinations, the football enthusiasts in Wisconsin will find on their return next fall a stronger array of football talent awaiting development than has represented the Cardinal for several seasons.

John J. Juneau

The 1917 Football Team

OFFICERS

EBER SIMPSON . . . . . *Captain*
ARMIN D. SCHULTZ . . . . *Manager*
THOMAS E. JONES . . . . . *Coach*

PERSONNEL

EBER SIMPSON (Captain), *Quarterback and Half*
H. E. BONDI . . . . . *Halfback*
VERN BROWN . . . . . *Quarterback*
HERB CRAMERS . . . . . *Right End*
HERBERT CLARK . . . . . *Left Half*
GREGG KESSENICK . . . . *Left End*
LAWRENCE CARROLL . . . *Left End*
H. HANDCOCK . . . . . *Left Guard*
ERNEST HEIMBERG, *Left Tackle and Left End*
W. B. KOCH . . . . . *Left Tackle*
JAMES PAYTON . . . . . *Fullback*
BORGE GUNDERSON . . . . *Right Guard*
EARL POTTINGER . . . . . *Center*
O. J. ROHSENBERG . . . . *Right Tackle*
K. SIEMENS . . . . . *Right Tackle*
W. GOETHAL . . . . . *Left Half*
LYNN HOWARD . . . . . *Fullback*
MARSHALL JONES . . . . . *Right Half*

Brown Howard Carroll Clark Bondi
Rosenberger Schultz Kessenich Goethals Payton Cramer Siemens Jones
Gunderson Hancock Simpson Rosenberger Pottinger Hambrecht

Honor Elevens

ALL CONFERENCE ELEVENS

By Walter M. Eckersall, CHICAGO TRIBUNE

FIRST TEAM		SECOND TEAM
Cherry, Ohio State	*End*	Graves, Illinois
Buck, Wisconsin	*Tackle*	Armstrong, Illinois
Chapman, Illinois	*Guard*	Stegeman, Chicago
Des Jardiens, Chicago	*Center*	Rosenthal, Minnesota
Routh, Purdue	*Guard*	Mucks, Wisconsin
Shull, Chicago	*Tackle*	Keeler, Wisconsin
Squier, Illinois	*End*	Gunderson, Iowa
Clark, Illinois	*Quarterback*	Russell, Chicago
Pogue, Illinois	*Halfback*	Gray, Chicago
Hightower, Northwestern	*Halfback*	Parsons, Iowa
Solon, Minnesota	*Fullback*	Schobinger, Illinois

ALL-WESTERN ELEVENS

By G. W. Axelson, CHICAGO HERALD

FIRST TEAM		SECOND TEAM
Cherry, Ohio State	*End*	Carberry, Iowa
Buck, Wisconsin	*Tackle*	Shull, Chicago
Chapman, Illinois	*Guard*	Bachman, Notre Dame
Des Jardiens, Chicago	*Center*	Rosenthal, Minnesota
Routh, Purdue	*Guard*	Stegeman, Chicago
Halligan, Nebraska	*Tackle*	Townley, Minnesota
Baston, Minnesota	*End*	Stavrum, Wisconsin
Clark, Illinois	*Quarterback*	Hughitt, Michigan
Maulbetsch, Michigan	*Halfback*	Chamberlain, Nebraska
Pogue, Illinois	*Halfback*	O'Brien, Purdue
Solon, Minnesota	*Fullback*	Graf, Ohio State

By Malcolm MacLean, CHICAGO EVENING POST

Cherry, Ohio State	*End*	Stavrum, Wisconsin
Halligan, Nebraska	*Tackle*	Mchale, Michigan
Mucks, Wisconsin	*Guard*	Chapman, Illinois
Des Jardiens, Chicago	*Center*	Rosenthal, Minnesota
Routh, Purdue	*Guard*	Bachman, Notre Dame
Buck, Wisconsin	*Tackle*	Kirk, Iowa
Graves, Illinois	*End*	Huntington, Chicago
Clark, Illinois	*Quarterback*	Hughitt, Michigan
Pogue, Illinois	*Halfback*	Hamilton, Minnesota
Maulbetsch, Michigan	*Halfback*	Chamberlain, Nebraska
Solon, Minnesota	*Fullback*	O'Brien, Purdue

SECOND ALL-AMERICAN TEAM

By Walter H. Eckersall, CHICAGO TRIBUNE

		End	Solon, Minnesota
		Tackle	Buck, Wisconsin
		Guard	Chapman, Illinois, Captain
		Center	Journeay, Pennsylvania
		Guard	O'Hare, Army
		Tackle	Halligan, Nebraska
		End	O'Hearn, Cornell
		Quarterback	Ghee, Dartmouth
		Halfback	Pogue, Illinois
		Halfback	Bradlee, Harvard
		Fullback	Le Gore, Yale

CONFERENCE STANDINGS

Illinois	*First*
Minnesota	*Second*
Wisconsin	*Third*
Chicago	*Third*
Iowa	*Fifth*
Purdue	*Sixth*
Ohio State	*Seventh*
Indiana	*Eighth*
Northwestern	*Ninth*

Ernie Lange

BASKETBALL
THE TEAM

OFFICERS

Ernest O. Lange	*Captain*
Roland S. Homet	*Manager*
Walter E. Meanwell	*Coach*

PERSONNEL

George H. Anderson (W), Forward
Lehm L. Brown (W), Guard
Tuve J. Floden (W), Center
Melvin Hass (W), Forward
Ernest O. Lange (W), Guard
George W. Levis (W), Forward
Frank S. Morris (W), Guard
Peter A. Napiecinski (aWa), Forward
Harold G. Olson (W), Guard
Lynwood H. Smith (W), Guard
Charles H. Thomas (aWa), Guard

RECORD OF GAMES

Wisconsin	28	Beloit	16
Wisconsin	45	Arkansas Aggies	7
Wisconsin	29	Lawrence	21
Wisconsin	21	Milwaukee Nor'l	10
Wisconsin	41	Grinell	19
Wisconsin	39	Indiana	18
Wisconsin	28	Purdue	24
Wisconsin	23	Minnesota	20
Wisconsin	47	Indiana	15
Wisconsin	19	Chicago	24
Wisconsin	19	Illinois	39
Wisconsin	17	Illinois	19
Wisconsin	26	Ohio State	21
Wisconsin	26	Purdue	21
Wisconsin	31	Minnesota	7
Wisconsin	23	Ohio State	12
Wisconsin	18	Chicago	30
Totals	480		323

CONFERENCE STANDINGS

	Won	Lost	Pct.
ILLINOIS	12	0	1.000
CHICAGO	9	3	750
WISCONSIN	8	4	667
NORTHWESTERN	5	5	500
MINNESOTA	6	6	500
PURDUE	4	8	333
OHIO STATE	3	9	250
IOWA	2	6	250
INDIANA	1	9	100

INDIVIDUAL RECORDS---CONFERENCE GAMES

Players	Games	Field Goals	Free Throws Made	Free Throws Miss	Total Points	Fouls Pers.	Fouls T
Haas	6	6	0	0	12	9	1
Levis	10½	48	44	41	140	20	5
Flodden	5½	19	0	0	38	15	2
Lange	10½	15	7	3	31	27	9
Smith	11 7-8	16	0	0	32	6	1
Olsen	11½	25	2	2	52	9	3
Morris	1	0	0	0	0	1	0
Anderson	7-8	2	0	0	4	0	1
Brown	1½	2	0	0	4	0	1
Thomas	3-8	0	0	0	0	1	1
Napiecinski	7-8	1	0	0	2	0	0

1915 Varsity Basket-ball Team

Youngman Olson Thomas Levis Floden Morris Brown Steinauer
Hass Homet (Manager) Lange Meanwell (Coach) Smith
Napiecinski Anderson

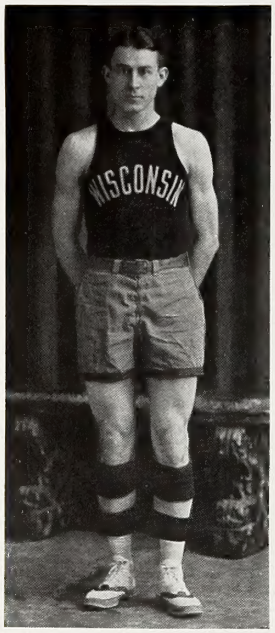

Ernie Lange

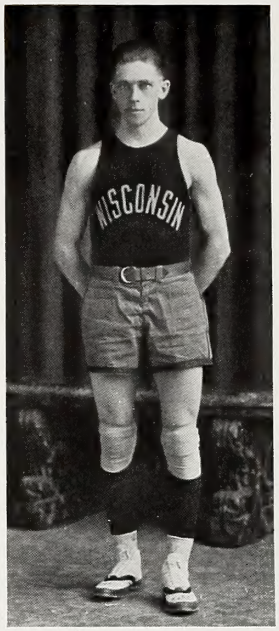

Windy Levis

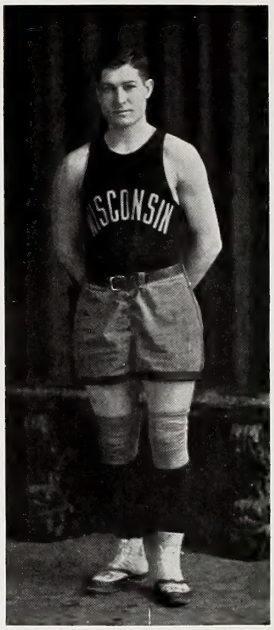

Mel Hass

Ole Olson

Tuve Floden

Lynn Smith

Inter-College Basket-ball

This was one of the most successful years that intra-mural basket-ball ever experienced. Without a single exception all of the games were hotly contested and extra time was required in several to decide the winner. A very noticeable feature at all of the games this year was the large turnout of rooters, perhaps due to the popular hour at which the games were held. The Commerce five again captured the championship. Cohn was the star of the latter aggregation.

By choosing competent managers of the various teams, basket-ball can easily be made the most popular of all intra-mural sports. To win a place on the Championship Inter-College five is an honor second only to that possessed by the "W" basket-ball men.

STANDINGS

	Won	Lost	Pct.
Commerce	4	0	1.000
Engineers	3	1	.750
Hill	1	3	.250
Laws	1	3	.250
Agrics	1	3	.250

Leslie Mitchell McIntosh Voss
Mandel Cohn Burch

Inter-Class Basket-ball

The 1915 Inter-Class basket-ball tournament was without doubt the most successful tournament held here in years. Both the players and the students showed a keen interest in the games played, and was responsible in a great measure for the many close games which were played.

The Freshman squad, with longer training and the services of a regular coach, had an advantage over the other class teams. This advantage, combined with the fact that this year's Freshmen squad was represented by one of the best balanced teams in years, won for them the Inter-Class Championship.

The other three class teams are deserving of praise for the brand of basket-ball displayed. Invariably not more than two or three points separated the winners from the losers. The Seniors had the distinction of having played the Freshmen the closest game, losing out to the yearling squad in the last few minutes of play by a 13-10 score.

STANDINGS

	Won	Lost	Pct.
Freshmen	3	0	1.000
Seniors	2	1	.667
Sophomores	1	2	.333
Juniors	0	3	.000

Jones (Coach) Howard Farrel Roddy Bryden Ellis Hedquist Simpson Wanzer Bascom Chandler Benway Carlson Burch McIntosh McCanlin (Manager) Neilson

Inter-Fraternity Basket-ball

Inter-Fraternity basket-ball made its debut at Wisconsin this winter. Under the direction of Dr. Meanwell, a league of twenty-four fraternities was formed. The league was divided into two groups and the games, which were nearly all hard fought and exciting, were with, but few exceptions, played as scheduled. The two winning teams from each group played in a final series of five games, and were awarded handsome trophies in the order of their final standing.

The success with which this league met, and the increased enthusiasm in basket-ball due to the league, has guaranteed its continuation in the future.

DIVISION A

	Won	Lost	Pct.
Phi Delta Theta	10	1	.909
Beta Theta Pi	10	1	.909
Phi Delta Phi	8	3	.727
Alpha Tau Omega	7	4	.636
Chi Psi	6	4	.600
Kappa Sigma	6	5	.545
Red Triangles	6	5	.545
Alpha Delta Phi	5	5	.500
Delta Kappa Epsilon	4	7	.364
Kappa Phi Gamma	2	9	.182
Zeta Psi	1	9	.100
Delta Tau Delta	0	10	.000

Play-off for first place won by Phi Delta Theta

DIVISION B

	Won	Lost	Pct.
Delta Upsilon	11	0	1.000
Phi Gamma Delta	9	2	.818
Acacia	9	2	.818
Phi Alpha Delta	6	4	.600
Sigma Nu	5	4	.556
Sigma Alpha Epsilon	4	6	.400
Phi Kappa Psi	3	5	.375
Psi Upsilon	3	6	.333
Triangles	3	6	.333
Sigma Phi	3	7	.300
Alpha Sigma Phi	3	7	.300
Alpha Chi Sigma	0	9	.000

Play-off for second place won by Phi Gamma Delta

FINALS

Delta Upsilon	*First*
Phi Delta Theta	*Second*
Phi Gamma Delta	*Third*
Beta Theta Pi	*Fourth*

F. Chandler Findorff W. Chandler G. Kessenich Freeman
A. Kessenich Johnson Beatty

The Season

BASKETBALL

The 1914-15 basket-ball squad did not win the conference championship, but had to be contented with third place. This, however, was a satisfactory showing when the difficulties that had to be overcome are taken into consideration. Last year's senior class deprived us of three stars—Van Gent, Harper, and Sands, and the two remaining men of last year's team had to play positions entirely new to them. The first half of this year's season had to be played with four men; in fact, every position on the team had to be filled by a man to whom the position was new.

The prospects at the beginning of the season were very poor. Coach Meanwell called out the squad early in October in hopes that through a lot of hard work it might be possible to develop a fair team. After two months of hard practice the team had its first trial against Beloit. The playing was poor, and the team work, which had been so good in previous years, was entirely lacking. The following preliminary games only verified the fact that the team work was poor, but each game was an improvement over the preceding one.

By consistent work and through the persistent efforts of Coach Meanwell, a team was finally developed that was far above the average, and although Wisconsin met with four defeats, the season can only be considered as a successful one, because practically the entire team had to be built up from new men.

The basket-ball season of 1914-15 was the most trying one in my experience as coach. Of the regulars on the squad, but two had played a full half of conference ball in previous seasons; only one of them was over 5 feet 8 inches in height and but one was a senior.

The failure of the three best reserves of former teams to return to the University left us with a squad of men lacking in stature, experience and the age necessary for the acquirement of full powers of speed and endurance. Coupled with this was the circumstance that two of our opponent teams were practically intact from the previous season and were exceptionally strong in just the essentials which we lacked. With these factors in mind the record of eight conference victories is as creditable as was the showing of our recent teams.

Next season should see us on a par with our opponents in many respects and in a position to make a strong fight for top honors. We lose but three men by graduation; Lange, Floden and Anderson, and, if our regulars and freshmen return, our next team should be considerably stronger than the present one. The freshman material is of better grade than for several years past, and will provide high grade men not only for the vacant places but for several other positions as well. This will provide a new and desirable feature in Wisconsin basketball as I have known it, namely, competition by equally able men for places as regulars.

E. O. Lange, W. E. Meanwell

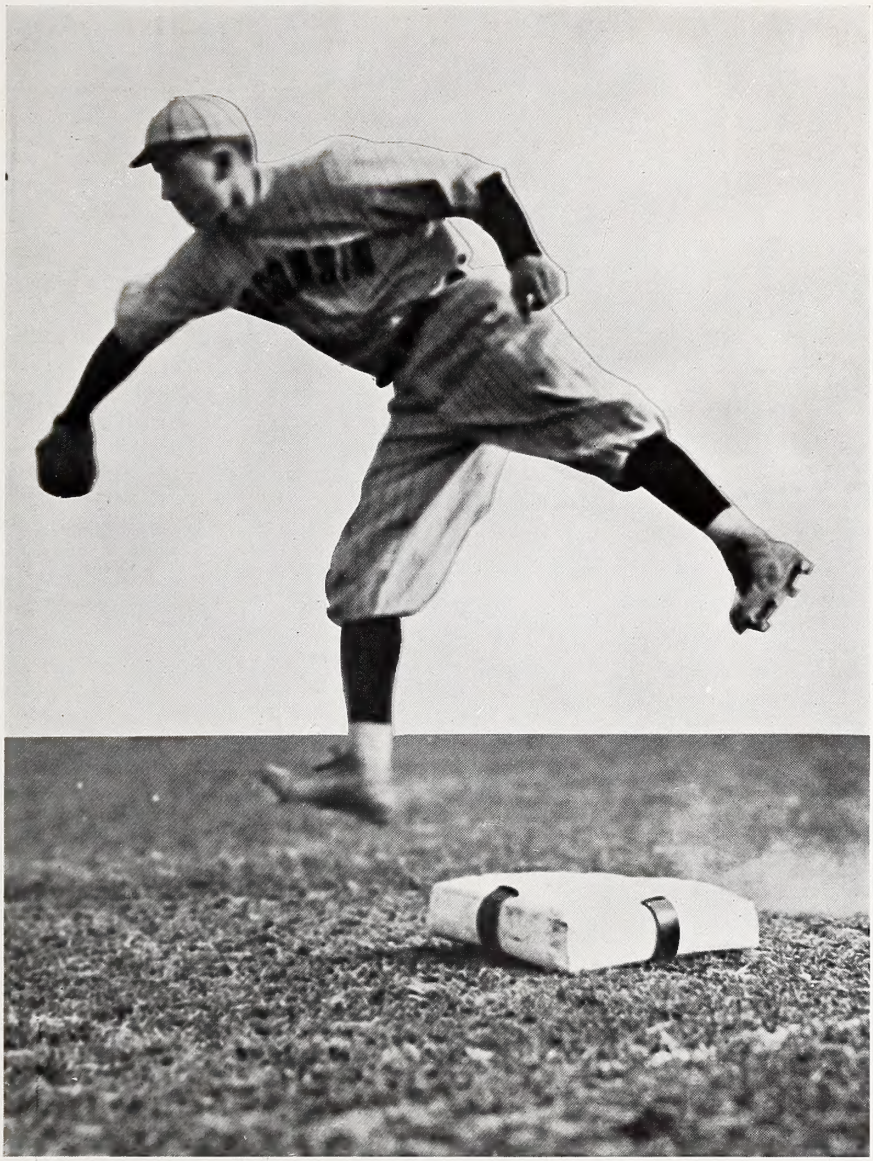

Ken Bragg

BASEBALL
THE TEAM

OFFICERS

RANDOLPH R. PAYNE	*Manager*
THORPE LANGLEY	*Assistant Manager*
KENDALL B. BRAGG	*Captain*
"SLIM" LEWIS	*Head Coach*
WILLIAM J. JUNEAU	*Assistant Coach*

PERSONNEL OF THE TEAM

ELMER RULE	W	*Catcher*
PAUL ROACH	W	*Catcher*
E. J. NEUENSCHWANDER	W	*Pitcher*
MOON	W	*Pitcher*
EMIL H. NEUPERT	aWa	*Pitcher*
KENDALL B. BRAGG (Captain)	W	*First Base*
FRANK SLABY	W	*Second Base*
ERNEST H. HOPPERT	W	*Third Base*
HARRY J. HERZOG (Capt. Elect.)	W	*Short Stop*
C. G. JEWETT	W	*Left Field*
EARL LIDDLE	W	*Center Field*
LEMUEL R. BOULWARE	W	*Right Field*

The Squad

1914 Varsity Baseball Team

Langley (Assistant Manager) Lewis Juneau Payne (Manager)
Liddle Bellows Neupert Roach Boulware Slaby
Moon Herzog Hoppert Bragg (Captain) Rule Neuenschwander Jewett

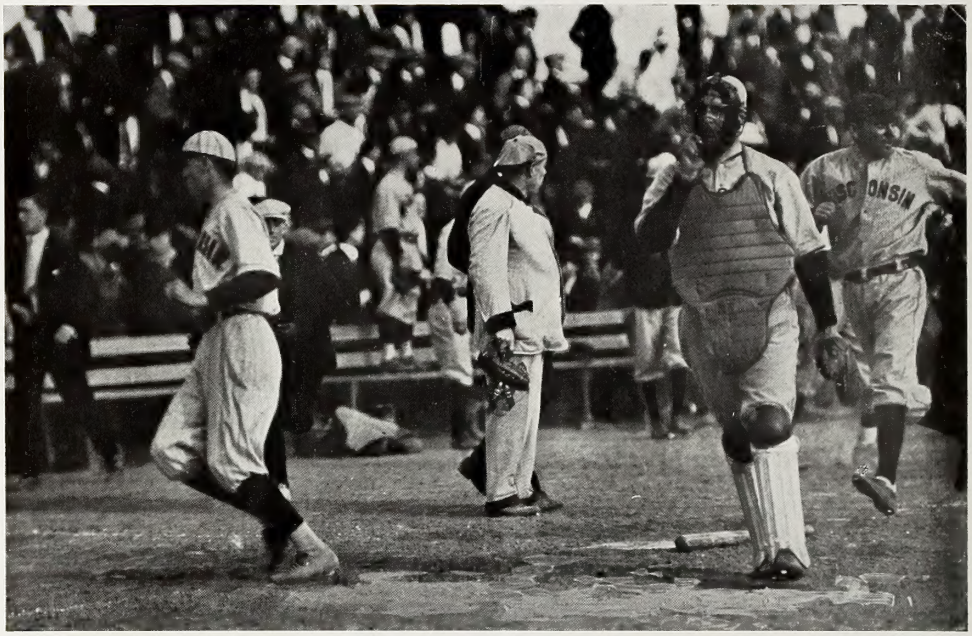

The Winning Run

Sliding Home

Hoppert Connecting for a Two-Bagger

Hoppert Scoring on an Infield Out

Ken Bragg

Gummie Hoppert

Harry Herzog

Earl Liddle

Paul Roach

Shorty Slaby

Lefty Neuenschwander

Slide Rule

Charlie Jewett

Herb Moon

Emil Neupert

Bull Boulware

Record of Games

Games Played, 18; Won, 11; Lost, 7
Wisconsin 2; Norte Dame 9
Wisconsin 2; Armour Institute 4
Wisconsin 4; Campion College 3
Wisconsin 8; Carroll College 2
Wisconsin 4; Northwestern College 1
Wisconsin 3; Indiana 1
Wisconsin 1; Purdue 6
Wisconsin 4; Indiana 2
Wisconsin 4; Northwestern 3
Wisconsin 1; Illinois 2
Wisconsin 1; Minnesota 6
Wisconsin 6; Northwestern College 2
Wisconsin 3; Chicago 2 (11 inn.)
Wisconsin 5; Chicago 4 (10 inn.)
Wisconsin 2; Purdue 3 (14 inn.)
Wisconsin 2; Northwestern 4
Wisconsin 5; Illinois 2
Wisconsin 7; Minnesota 4

THE SEASON'S AVERAGES

	Batting Averages			Fielding Averages		
	A. B.	H.	Pct.	F. C.	E.	Pct.
Hoppert	44	14	.318	55	8	.855
Herzog	46	12	.261	67	6	.910
Liddle	43	11	.256	23	2	.913
Rule	42	10	.238	112	2	.982
Bragg	40	9	.225	141	4	.972
Slaby	25	5	.200	28	4	.857
Jewett	50	10	.200	31	4	.871
Boulware	41	8	.195	16	2	.875
Neuenschwander	27	5	.185	32	5	.844
Roach	30	5	.167	9	0	1.000
Moon	14	1	.071	18	2	.889

The Season

BASEBALL

The baseball season of 1914 was one of the most successful in the history of the school as the team not only ended well up in the front—in third place—but gave the students a brand of baseball that kept them on their feet all the time. Such high class baseball had not been seen on Camp Randall for some time, and the students showed their appreciation by overflowing the stands at every game and giving us the support that no Wisconsin team has ever had before. The team had a fighting chance for the championship all through the season, and was the most feared of any in the league, as we broke even with Illinois, the Conference Champions, defeated Chicago, the team that won second place, in two extra inning games, and took two games from Indiana, spoiling their chances for the championship. But, unfortunately, several of the teams in the second division caught us off form and we had to be content with third place.

The good showing of the team was due in a large part to the great pitching of Neuenschwander and Moon, and to the big stick of "Gummie" Hoppert who put the finishing touches on several of the games. A great deal of the credit is also due to the coaches Juneau and Lewis, to "Slim" for the baseball brains and "pep" he injected into the nine, and to "Bill" for the inspiration his example was to every man on the team.

An attempt to predict or to make any statement regarding the baseball season next year will be necessarily very general at the best. As the present season is only fairly under way it would be even hard to predict what this season holds for Wisconsin. It is safe to say, however, that the 1915 baseball team will be represented by one of the best pitching staffs that has reported here in five years.

Such veterans as Captain Herzog, shortstop on the 1914 team, Roach, catcher; Moon, Neupert, and Sackerson, pitchers who have all proved their ability, will be lost by graduation this June.

Wisconsin is particularly fortunate in losing so few men by graduation and if the remaining members of the squad will put forth every effort to maintain a high scholastic standing which will enable them to participate in the National Game, Wisconsin ought to be well represented in the 1916 Conference pennant race.

Some of the most likely looking that will be left to make up the 1916 squad are Boulware, Machotka, Slaby, Reese, Bill, Ross, Hughes, Galvin, McHugh, Jewett, Connelly, Luebchow, Levis and Peterson. The yearling squad has not as yet made its appearance this season, but the "dope" has it that there are some likely looking men that will materialy aid in rounding out the 1916 squad.

Ken Bragg Gordon M. Lewis

Inter-Fraternity Baseball, 1914

DELTA UPSILON CHAMPIONSHIP TEAM

HAYDEN M. PICKERING, Manager, *Right Field*

ALOIS M. KESSENICH, *Short Stop*
MARSHALL C. JOHNSON, *Second Base*
GEORGE W. LEVIS, *Third Base*
CHARLES M. FREEMAN, *Left Field*
PHILIP B. DESNOYERS, *Center Field*
CARL D. KEAST, Captain, *First Base*
WILLIAM V. DARGAN, *Pitcher*
FRANK A. MCCOY, *Catcher*
BYRON R. HOUSER, *Pitcher*
VINCENT J. VALLETTE, *Substitute*

SCORES OF THE FINAL GAMES

Delta Upsilon	8	Phi Kappa Sigma	6
Delta Upsilon	12	Phi Delta Theta	9
Delta Upsilon	13	Beta Theta Pi	0

STANDING OF THE TEAMS

FIRST DIVISION

	W.	L.	Pct.
Phi Delta Theta	5	0	1.000
Kappa Phi Gamma	4	2	.667
Delta Kappa Epsilon	3	3	.500
Theta Delta Chi	2	3	.400
Sigma Nu	1	3	.250
Kappa Sigma	0	4	.000

SECOND DIVISION

	W.	L.	Pct.
Delta Upsilon	6	1	.857
Delta Tau Delta	5	2	.714
Chi Psi	4	2	.667
Alpha Delta Phi	4	2	.667
Phi Kappa Psi	2	4	.333
Alpha Tau Omega	1	5	.167
Alpha Sigma Phi	0	6	.000

THIRD DIVISION

	W.	L.	Pct.
Phi Kappa Sigma	5	0	1.000
Beta Theta Pi	4	2	.667
Red Triangles	3	3	.500
Sigma Alpha Epsilon	2	3	.400
Acacia	2	3	.400
Phi Gamma Delta	0	5	.000

SEMI-FINALS

	W.	L.	Pct.
Beta Theta Pi	2	0	1.000
Delta Tau Delta	0	1	.000
Kappa Phi Gamma	0	1	.000

FINALS

	W.	L.	Pct.
Delta Upsilon	3	0	1.000
Beta Theta Pi	2	1	.666
Phi Kappa Sigma	1	2	.333
Phi Delta Theta	0	3	.000

Intra-Mural Baseball

1917 Baseball Team

Buchanan McHugh Fox Reese Brown Keeley
Farrand (Manager) Ross Griem Donavan Steinauer (Coach)
Zick Lonsdorf

Standing of the Inter-College Teams

	P.	W.	L.	Pct.
Commerce	8	8	0	1.000
Law	8	4	4	.500
Engineers	8	4	4	.500
Agrics	8	2	6	.166
Hill	8	1	7	.143

The Commerce Team

Brown Conley Cohn Timson
Stout Sands Tingvold Levis Lane Gelein
Tittsworth Buelow Ross

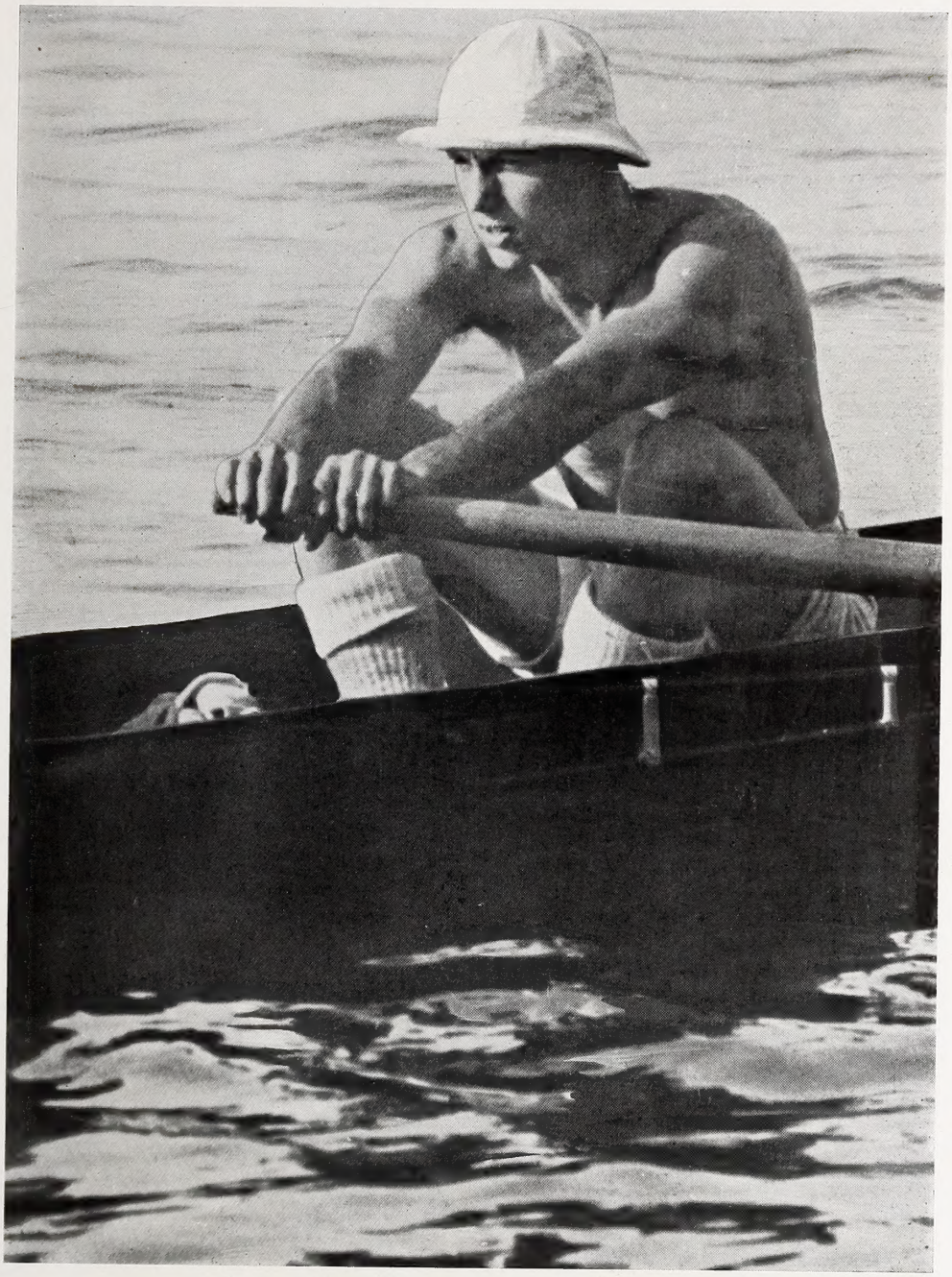

Arno Wittich

The 1914 Varsity Crew

OFFICERS

ARNO WITTICH	*Captain*
KARL T. SCHWEIZER	*Commodore*
RAYMOND C. MACKAY	*Vice-Commodore*
HARRY E. VAIL	*Coach*
ROLLIN A. WARNER	*Engineer*

THE CREW

Position	Name	Age	Weight	Height
Bow	HOY CLAYTON	23	170	6 ft.
Two	CARL SCHROEDER	22	170	6 ft. 1 in.
Three	MARTIN T. KENNEDY	24	170	6 ft. 1 in.
Four	JOHN B. TASKER	22	175	5 ft. 11½ in.
Five	CARL H. CASBERG	27	170	6 ft.
Six	ALFRED J. DEXTER	22	164	5 ft. 11 in.
Seven	ARNO WITTICH (Capt.)	22	170	6 ft.
Stroke	GUSTAVE BOHSTEDT	26	167	6 ft.

Average age, 23½ years; average weight, 169½; average height, 6 ft.

Coxswain	JOHN B. BROWN	23	106	5 ft. 2 in.
P. Sub.	GUSTAVE E. SELLS	20	155	5 ft. 10½ in.
S. Sub.	EDWARD S. REYNOLDS	23	160	5 ft. 10½ in.

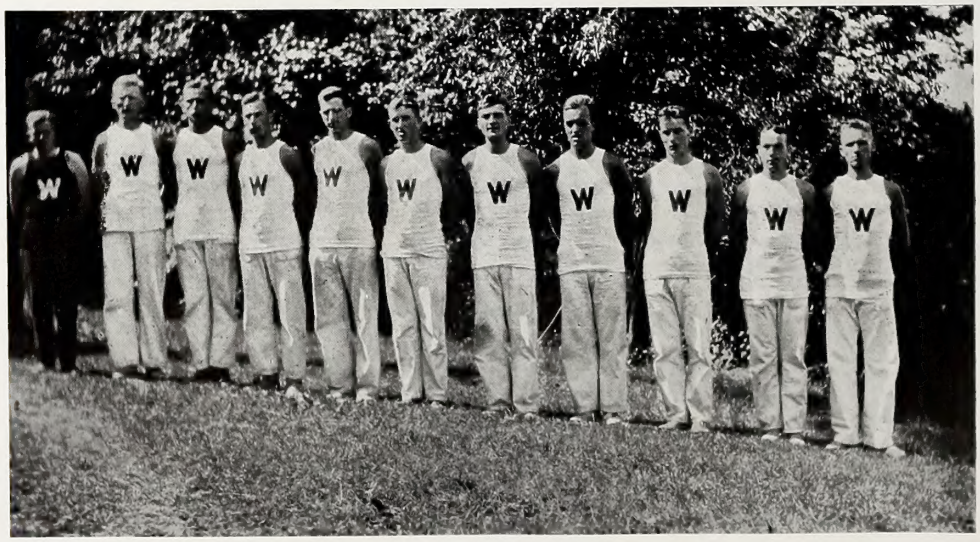

Brown Bohstedt Wittich Dexter Casberg Tasker Kennedy Schroeder Clayton Reynolds Sells

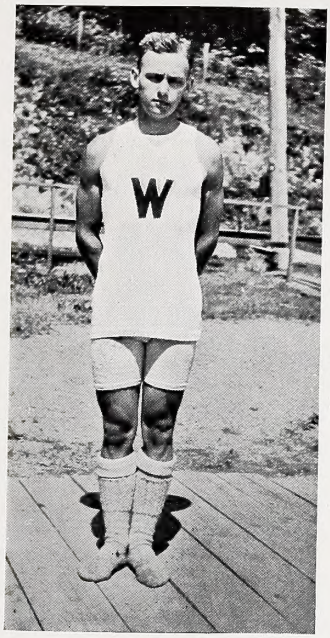

Arno Wittich

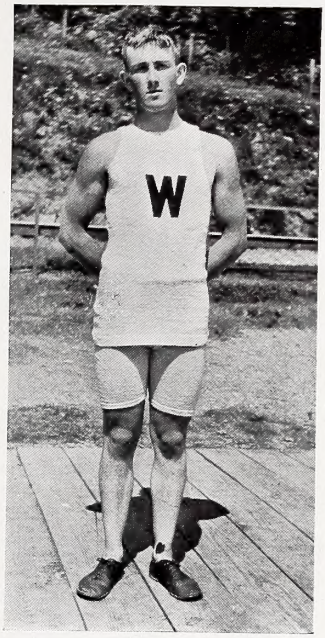

Bruce Tasker

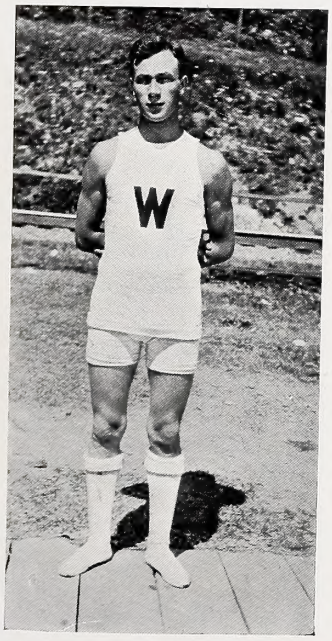

Al Dexter

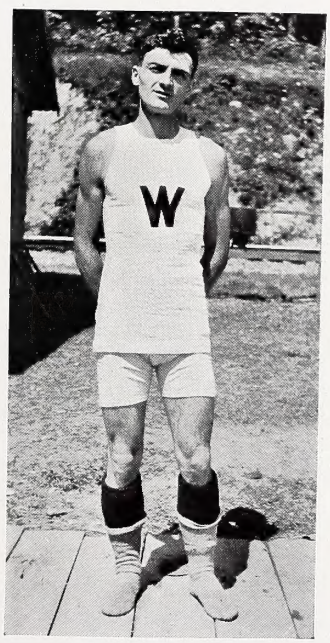

Tom Kennedy

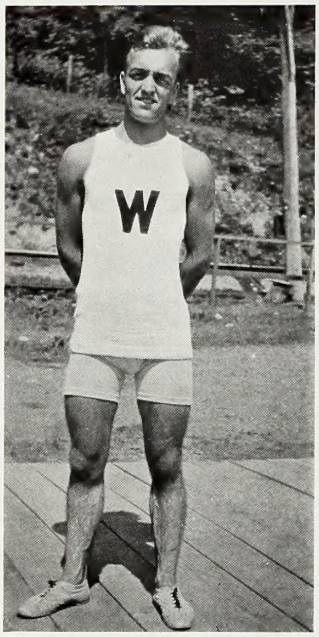

Carl Schroeder

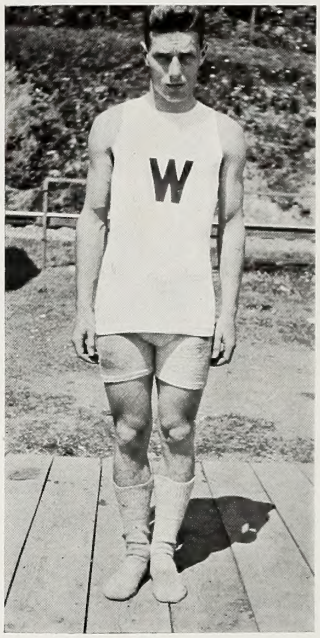

Hoy Clayton

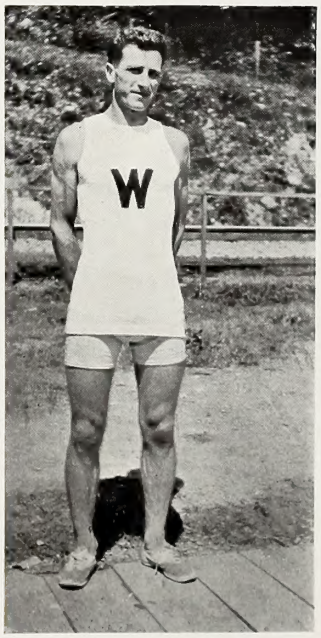

Carl Casberg

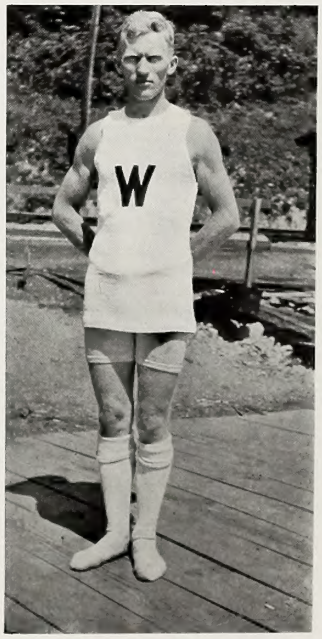

Gus Bohstedt

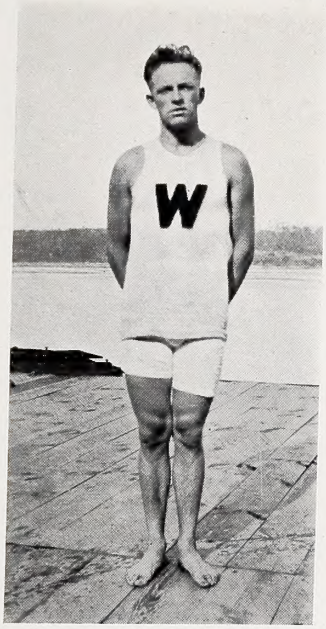

Chuck Evert

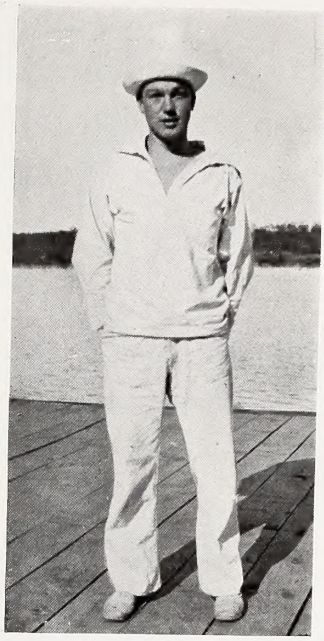

Ducky Reynolds

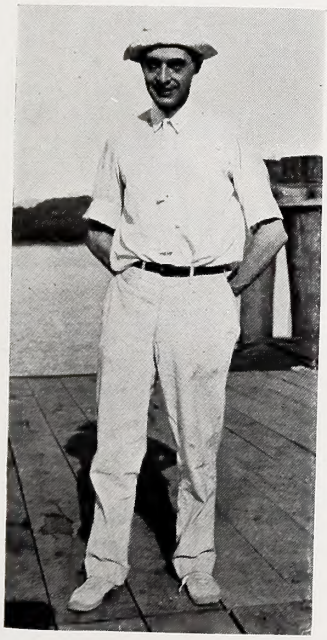

Dr. Van Valzah

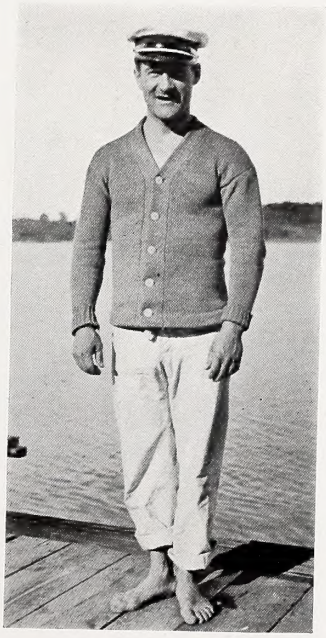

Joe Steinauer

The Poughkeepsie Regatta

Held June 26, 1914

THE VARSITY EIGHT-OARED

Position	Crew	Time
1	Columbia	19:27 4-5
2	Pennsylvania	19:41
3	Cornell	19:44 1-5
4	Syracuse	19:59 2-5
5	Washington	20:01 2-5
6	Wisconsin	20:20

The record for the four-mile course is 18 minutes, 53 1-5 seconds, made by Cornell in 1901.

FRESHMAN EIGHT-OARED

1	Cornell	10:26
2	Syracuse	10:50 1-5
3	Pennsylvania	10:50 2-5
4	Wisconsin	10:56 1-5
5	Columbia	10:59

The record for the two-mile course is 10 minutes, 1 second, made by Cornell in 1909.

Results of Previous Poughkeepsie Regattas

VARSITY EIGHT-OARED

1900—Pennsylvania, Wisconsin, Cornell, Columbia, Georgetown. *Time*, 18:53 3-5.

1901—Cornell, Columbia, Wisconsin, Georgetown, Syracuse, Pennsylvania. *Time*, 18:53 1-5. *Record.*

1902—Cornell, Wisconsin, Columbia, Pennsylvania, Syracuse, Georgetown. *Time*, 19:05.

1903—Cornell, Georgetown, Wisconsin, Pennsylvania, Columbia. *Time*, 18:57.

1904—Syracuse, Cornell, Pennsylvania, Columbia, Pennsylvania, Wisconsin. *Time*, 20:22 3-5.

1905—Cornell, Syracuse, Georgetown, Columbia, Pennsylvania, Wisconsin. *Time*, 20:29 2-5.

1906—Cornell, Pennsylvania, Syracuse, Wisconsin, Columbia, Georgetown. *Time*, 19:36 4-5.

1907—Cornell, Columbia, Annapolis, Pennsylvania, Wisconsin, Georgetown. Syracuse. *Time*, 20:02 2-5.

1908—Syracuse, Columbia, Cornell, Pennsylvania, Wisconsin. *Time*, 19:34 1-5.

1909—Cornell, Columbia, Syracuse, Wisconsin, Pennsylvania. *Time*, 19:02.

1910—Cornell, Pennsylvania, Columbia, Syracuse, Wisconsin. *Time*, 20:45 1-5.

1911—Cornell, Columbia, Pennsylvania, Wisconsin, Syracuse. *Time*, 20:10 4-5.

1912—Cornell, Wisconsin, Columbia, Syracuse, Pennsylvania, Leland Stanford. *Time*, 19:21 2-5.

1913—Syracuse, Cornell, Washington, Wisconsin, Columbia, Pennsylvania. *Time*, 19:28 3-5.

The Freshman Crew

PERSONNEL

Position	Name	Age	Weight	Height
Bow	Clarence H. Poppe	21	170	5 ft., 11 in.
2	Lyman V. Montgomery	22	162	6 ft.
3	Howard J. Brant	18	170	6 ft., 2 in.
4	Earle B. James	20	163	6 ft.
5	John R. Perkins	21	162	6 ft.
6	Harvey F. Nelson	20	160	6 ft.
7	John L. Mitchell (Capt.)	21	160	6 ft.
Stroke	Raymond W. Albright	20	162	6 ft.

Average Age, 20¼ Years; Average Weight, 162¾; Average Height, 6 ft.

Substitute	Byron G. Webster	20	163	6 ft.
Substitute	Ira O. Slocumb	19	160	5 ft., 11 in.
Coxswain	Raymond H. Cummings	18	105	5 ft., 1 in.

Cummings Albright Mitchell Nelson Perkins James Brant Montgomery Webster Slocumb Poppe

Out for a Spin

Frosh Leading the Varsity

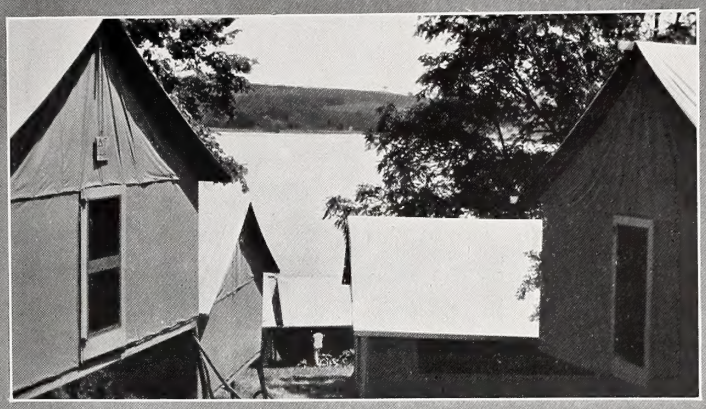

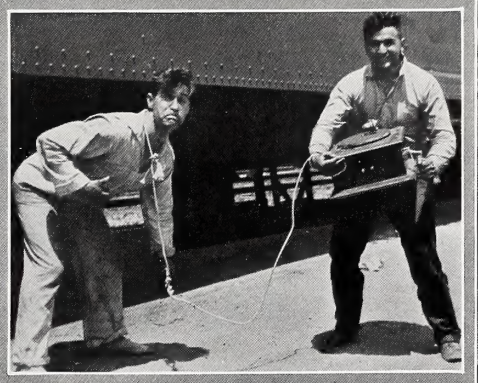

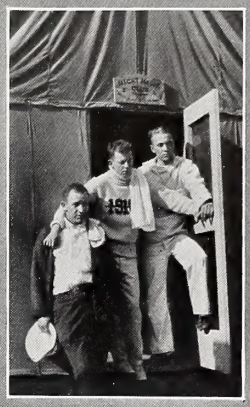

In Camp

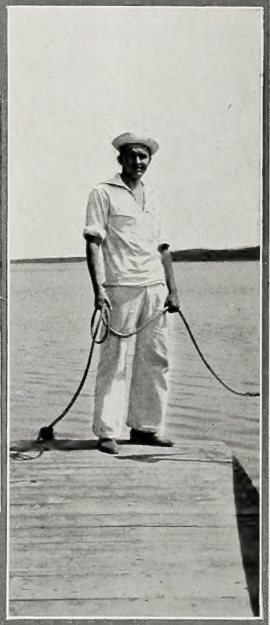

On the Hudson.

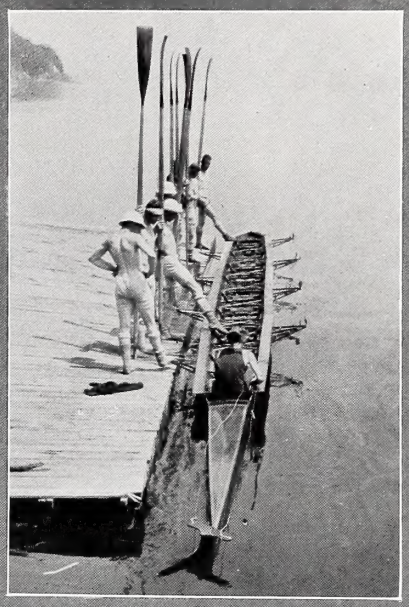

Having Fun

When the crew season opened in the Fall of 1913, things looked very bright for Wisconsin. Sixteen men had their daily row on the lake the entire Fall; the last row being taken the day before the close of school for the Christmas vacation.

In the Spring the ice went out early and rapidly so that the crews could get out immediately. The purchasing of a new launch being out of the question, the old Cardinal had to be repaired. This left the crews without coaching for four whole weeks.

Then came the trip east. The enthusiasm of the students as shown by the monstrous send-off was great. A thundering cheer went up when the coach said that his varsity crew was the fastest that he had ever turned out from Wisconsin, this not to be taken entirely from his opinion, but from the actual count of the stop watch.

The training on the Hudson was done some five miles below the usual course, the crews being encamped on the west bank of the river. The entire first week the crews did not have one good row, due to the rough water. The second week the river was somewhat calmer and hard work-outs were taken twice a day, the crews going over the actual course but once.

Then came race day. Every one knows the results and there was not a person but what expressed his great surprise at the poor showing made by both the Wisconsin crews. The other crews were not as fast as those of the year before, and Wisconsin's crew had proven stronger than ever before, while still on Mendota. These two factors, together with the final and conclusive fact that the physical condition of the men was worse than ever before, show that, "The Encampment on March Alley," as it was called, was at fault.

—The best team does not always win.—

That Wisconsin will some day become so settled in regard to this most fascinating of sports, that it will be in a position to place a winning crew on the Hudson and have it win, is the sincerest hope of

Arno Nittich

Wisconsin's crews experienced the worst year of any during the period that I have been in charge of rowing at Poughkeepsie last June. The freshmen placed fourth in their event, while the varsity was last to cross the line.

The varsity eight, composed of veterans looked like a powerful crew at the early part of the season. Their work on Lake Mendota during the spring gave me hopes for a creditable showing from the senior eight. When they arrived at Poughkeepsie, however, they began to fall off in their work and they suffered a great reversal of form.

Of course we encountered bad weather when we reached the training camp. There were only two or three days when the water was in shape for rowing and this proved a serious set-back for our crews, which never reach the height of development until in those last two weeks. Our camp proved to be too far away from the course and we were able to have only a single time trial over the course during our two week's sojourn there. We also had trouble with our launch, especially on the day of the race, when it took us several hours to travel from our boat house to the Columbia float, where we left our shells, back to the training quarters and then up the river again where we awaited the time for the varsity race. This long period of waiting had a bad effect on the men and when it came to row the race they were in poor shape mentally for such a race as they were called upon to row.

Since the action of the faculty in abandoning intercollegiate rowing, for the time being, we are planning on featuring intro-mural rowing at Wisconsin. In the spring we will have a series of races every Saturday between crews representing the various classes, colleges and other organizations, and at the time of the Spring day we will have a grand climax of water events on Lake Mendota.

Harry E. Vail

Bob Wahl

TRACK
THE TEAM

OFFICERS

ROBERT C. WAHL	*Captain*
ROBERT R. STAFFORD	*Manager*
FRANCIS R. KITCHELL	*Ass't Manager*
THOMAS E. JONES	*Coach*

PERSONNEL

R. C. WAHL	High Jump and Broad Jump
C. E. VAN GENT	Weights
S. H. KERR	Pole Vault
F. M. LEGLER	Hurdles
P. G. SCHLEY	Quarter-Mile
F. M. KEELER	Weights
F. E. DOWNEY	Half-Mile
I. A. WHITE	Two-Mile and One-Mile and Drake Relay
G. M. CHRITZMAN	Hurdles and Jumps
R. M. BUTLER	Hammer Throw
N. D. BASSETT	Hurdles and Quarter-Mile
R. E. WILLIAMS	Quarter-Mile
DOW HARVEY	One-Mile and Drake Relay
R. N. HEDGES	One-Mile and Drake Relay
BARNEY KNUDSON	Sprints
C. S. PERRY	Two-Mile and Drake Relay
G. A. BENISH	Two-Mile
G. T. BRESNAHAN	Half-Mile
W. M. HEYMAN	Hurdles
H. L. GONYON	Hurdles (Low) and Relay
H. B. MERRILL	Half-Mile
A. R. MATTHEWS	Quarter-Mile and Relay
H. H. HUSTON	Pole Vault

The Squad

The 1914 Track Team

Klotsch Keeler Huston Van Gent Perry Butler Becker
Hedges Benish Heyman Chritzman Downey Bassett Williams Kerr
Stafford (Manager) Mathews Knudsen Legler Bresnahan Merrill Kitchell (Assistant Mgr.)
Gonyon Harvey Wahl (Captain) Schley Jones (Coach)

Bassett and Heyman

Chritzman Doing the High Hurdles

The Weight Men

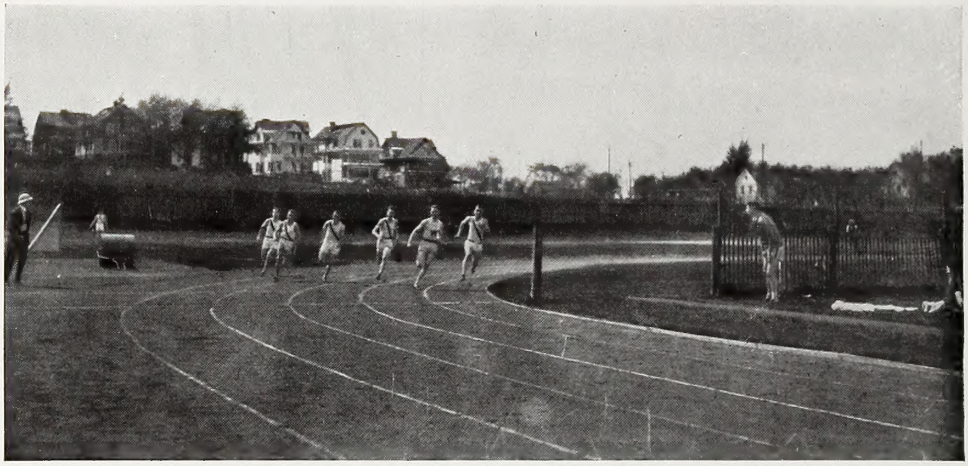

Knudsen Wins the 220

Drake Relay Races

Des Moines, Iowa, April 18, 1914

EVENT	FIRST	SECOND	THIRD	TIME
Two-Mile University	Illinois	Chicago	Northwestern	8:00
One-Mile College	Coe	Hamline	Knox	3:32 2-5
Half-Mile University	Chicago	Illinois	Drake	1:31
Two-Mile College	Yankton	Brookings	Colorado	8:33 4-5
Four-Mile University	Wisconsin	Illinois	Northwestern	19:03 2-5
Half-Mile College	Hamline	Colorado	Cornell	1:33 1-5
One-Mile University	Illinois	Iowa	Northwestern	3:30 2-5

Wisconsin led practically all of the way and finished far ahead of Illinois. Time was slow but this was due to track.

Record—18:36 2-5 was made by Northwestern in 1913
Second—18:46 2-5 was made by Wisconsin in 1912

White Hedges Perry Harvey Jones (Coach)

Ohio State Dual Meet

Columbus, Ohio, Saturday, May 2, 1914

WISCONSIN, 79 OHIO STATE, 47

SCORE

	100-Yard Dash	220-Yard Dash	440-Yard Dash	880-Yard Run	One-Mile Run	Two-Mile Run	120-Yard High Hurdles	220-Yard Low Hurdles	High Jump	Broad Jump	Pole Vault	Discus Throw	Hammer Throw	Shot Put	Total
Wisconsin	6	9	8	4	6	6	8	8	4	5	4	4	1	6	79
Ohio State	3	0	1	5	3	3	1	1	5	4	5	5	8	3	47

EVENT	FIRST	SECOND	THIRD	RECORD
100-Yard Dash	Knudsen (W)	Froehling (O)	Bassett (W)	:10¼
220-Yard Dash	Knudsen (W)	Schley (W)	Williams (W)	:22 2-5
440-Yard Dash	Williams (W)	Schley (W)	Briggs (O)	:52
880-Yard Run	Phillips (O)	Merrill (W)	Bresnahan (W)	2:00
One-Mile Run	Harvey (W)	Carroll (O)	Hedges (W)	4:30 2-5
Two-Mile Run	Perry (W)	Dawson (O)	Benish (W)	9:51 4-5
120-Yard High Hurdles	Chritzman (W)	Heyman (W)	Simmermacher (O)	:16 1-5
220-Yard Low Hurdles	Bassett (W)	Gonyon (W)	Barnhart (O)	:26 2-5
High Jump	Pittenger (O)	Chritzman (W)	Huston (W)	5 ft. 9¼ in.
Broad Jump	Chritzman (W)	Culbertson (O)	Pittenger (O)	21 ft. 0¼ in.
Pole Vault	Kessler (O)	Kerr (W), Huston (W) } Tie		11 ft. 6 in.
Discus Throw	Rankin (O)	Van Gent (W)	Keeler (W)	113 ft. 3 in.
Hammer Throw	Roads (O)	Geisman (O)	Keeler (W)	116 ft. 2 in.
Shot Put	Van Gent (W)	Geisman (O)	Keeler (W)	43 ft. 8 in.

Illinois Dual Meet

Camp Randall, May 9, 1914

WISCONSIN, 39½ ILLINOIS, 86½

SCORE

	100-Yard Dash	220-Yard Dash	440-Yard Dash	880-Yard Run	One-Mile Run	Two-Mile Run	120-Yard High Hurdles	220-Yard Low Hurdles	High Jump	Broad Jump	Pole Vault	Discus Throw	Hammer Throw	Shot Put	Total
Wisconsin	1	5	1	0	6	4	1	3	5½	1	3	3	5	1	39½
Illinois	8	4	8	9	3	5	8	6	3½	8	6	6	4	8	86½

EVENT	FIRST	SECOND	THIRD	RECORD
100-Yard Dash	Hohman (I)	Hammitt (I)	Knudsen (W)	:10 1-5
220-Yard Dash	Knudsen (W)	Burk (I)	Stirton (I)	:22 2-5
440-Yard Dash	Goelitz (I)	Sanders (I)	Williams (W)	:50 1-5
880-Yard Run	Henderson (I)	Tapping (I)	Rapp (I)	1:59 4-5
One-Mile Run	Harvey (W)	Wright (I)	Hedges (W)	4:34 2-5
Two-Mile Run	Mason (I)	Perry (W)	Benish (W)	9:52
120-Yard High Hurdles	McKeown (I)	Fish (I)	Chritzman (W)	:15 3-5
220-Yard Low Hurdles	Fish (I)	Bassett (W)	McKeown (I)	:25 2-5
High Jump	Wahl (W)	Claar (I)	Chritzman (W), Polakow (I) Tie	5 ft. 10¾ in.
Broad Jump	Pogue (I)	Husted (I)	Chritzman (W)	22 ft. 2¾ in.
Pole Vault	Culp (I)	Oswalt (I), Kerr (W) Tie	Huston (W), Taylor (W) Tie	11 ft. 3 in.
Discus Throw	Van Gent (W)	Currier (I)	Rue (I)	119 ft. 6¾ in.
Hammer Throw	Van Gent (W)	Siebens (I)	Butler (W)	125 ft. 4 in.
Shot Put	Van Gent (W)	Keeler (W)	Schobinger (I)	44 ft. 8¼ in.

Stiles Doing the Broad Jump

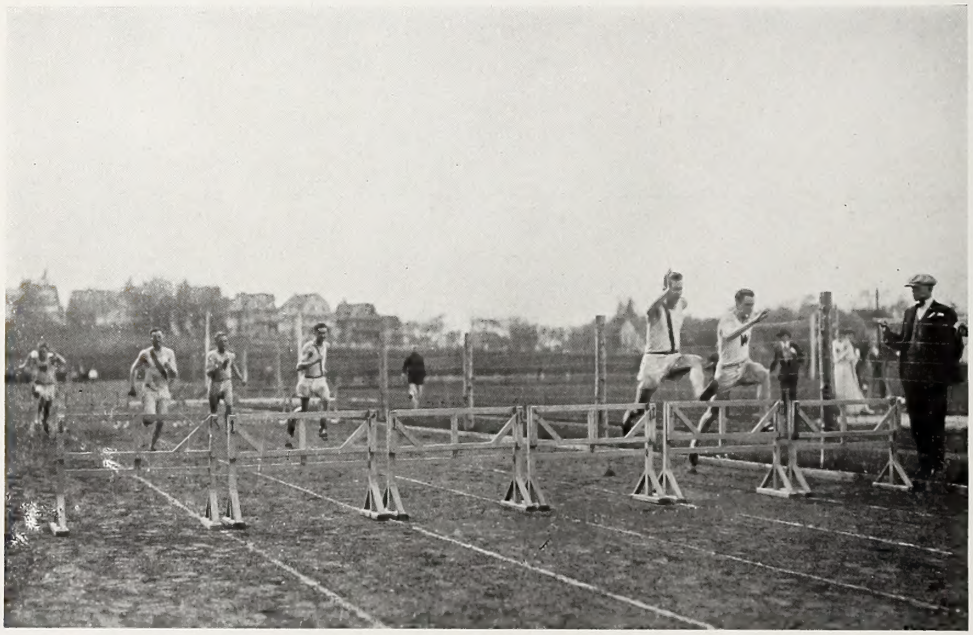

Fish Wins from Bassett by Inches

Minnesota Dual Meet

Minneapolis, May 22, 1914

WISCONSIN 91 MINNESOTA 35

SCORE

	100-Yard Dash	220-Yard Dash	440-Yard Dash	880-Yard Run	One-Mile Run	Two-Mile Run	120-Yard High Hurdles	220-Yard Low Hurdles	High Jump	Broad Jump	Pole Vault	Discus Throw	Hammer Throw	Shot Put	Total
Wisconsin	8	6	8	8	6	8	6	6	9	3	7	4	4	8	91
Minnesota	1	3	1	1	3	1	3	3	0	6	2	5	5	1	35

EVENT	FIRST	SECOND	THIRD	RECORD
100-Yard Dash	Knudsen (W)	Bassett (W)	Spink (M)	:10
220-Yard Dash	Knudsen (W)	Spink (M)	Bassett (W)	:21 4-5
440-Yard Dash	Williams (W)	Matthews (W)	Bierman (M)	:53 1-5
880-Yard Run	Bresnahan (W)	Merrill (W)	Montgomery (M)	2:04 2-5
One-Mile Run	Harvey (W)	Wallace (M)	Hedges (W)	4:35 2-5
Two-Mile Run	Perry (W)	Benish (W)	Rapacz (M)	9:51 3-5
120-Yard High Hurdles	Chritzman (W)	Martin (M)	Heyman (W)	:16 1-5
220-Yard Low Hurdles	Bassett (W)	Martin (M)	Gonyon (W)	:25 3-5
High Jump	Wahl (W)	Chritzman (W)	Huston (W)	5 ft. 10½ in.
Broad Jump	Molumby (M)	Wahl (W)	Murray (M)	21 ft. 2 in.
Pole Vault	Kerr (W)	McKay (M)	Huston (W)	11 ft. 2 in.
Discus Throw	Robertson (M)	Van Gent (W)	Keeler (W)	125 ft. 1 in.
Hammer Throw	Robertson (M)	Van Gent (W)	Keeler (W)	139 ft. 10 in.
Shot Put	Van Gent (W)	Keeler (W)	Robertson (M)	42 ft. 6 in.

Harvey Wins the Mile

Williams Loses to Illinois

The Conference Track and Field Meet

University of Chicago, June 6, 1914

FIRST—Illinois	45 7/12
SECOND—Leland Stanford, Jr.	23 1/8
THIRD—Chicago	20 1/8
FOURTH—Wisconsin	19 1/4

SCORE

	100-Yard Dash	220-Yard Dash	440-Yard Dash	880-Yard Dash	One-Mile Run	Two-Mile Run	120-Yard High Hurdles	220-Yard Low Hurdles	High Jump	Broad Jump	Pole Vault	Discus Throw	Hammer Throw	Shot Put	Relay	Total
Illinois	5	3	8	6	0	5	5	0	0	5	37/12	0	0	0	5	45 7/12
L.Std, Jr	0	0	0	2	5	0	5	6	0	0	1/8	0	0	5	0	23 1/8
Chicago	5	6	1	0	2	0	0	3	0	1	1/8	2	0	0	0	20 1/8
Wisconsin	0	0	0	0	3	4	0	0	5	0	1/4	1	1	3	2	19 1/4
Denver	0	0	0	0	0	0	0	0	0	0	0	5	5	0	0	10
California	0	0	0	0	0	0	0	0	0	3	0	0	3	0	0	6
Purdue	0	0	0	0	1	0	1	0	0	0	31/3	0	0	0	0	51/3
Colorado U	0	0	2	0	0	0	0	0	0	0	0	0	0	0	3	5
Ohio State	0	0	0	0	0	0	0	0	1/3	1	31/3	0	0	0	0	4 2/3
N'western	0	0	0	3	0	0	0	0	1/3	1	0	0	0	0	0	41/3
Minnesota	0	0	0	0	0	0	0	0	0	0	0	3	0	0	0	3
N't Dame	1	0	0	0	0	0	0	0	0	0	0	0	0	2	0	3
Colorado	0	0	0	0	0	0	0	0	2½	0	0	0	0	0	0	2½
Coe	0	2	0	0	0	0	0	0	0	0	0	0	0	0	0	2
Missouri	0	0	0	0	0	2	0	0	0	0	0	0	0	0	0	2
Drake	0	0	0	0	0	0	0	2	0	0	0	0	0	0	0	2
Kansas	0	0	0	0	0	0	0	0	0	0	0	0	0	1	1	2
Lk Forest	0	0	0	0	0	0	0	0	0	0	0	0	2	0	0	2
Oberlin	0	0	0	0	0	0	0	0	1/3	0	0	0	0	0	0	1/3
Nebraska	0	0	0	0	0	0	0	0	0	0	1/4	0	0	0	0	1/4

FOURTEENTH ANNUAL TRACK AND FIELD MEET

INTERCOLLEGIATE CONFERENCE—ATHLETIC ASSOCIATION

University of Chicago, June 6, 1914

EVENT	FIRST	SECOND	THIRD	FOURTH	RECORD
100-Yard Dash	Hohman (I)	Barancik (C)	Knight (C)	Bergman (ND)	:10
220-Yard Dash	Barancik (C)	Hohman (I)	Shearer (D)	Knight (C)	:22
440-Yard Dash	Henderson (I)	Sanders (I)	Cline (Col.)	Stegeman (C)	:50
880-Yard Run	Henderson (I)	Osborn (NW)	Bonnett (S)	Tapping (I)	1:55 3-5 (New Conference Record)
One-Mile Run	Wilson (S)	Harvey (W)	Campbell (C)	Schmedel (P)	4:23 4-5
Two-Mile Run	Msaon (I)	Perry (W)	Moss (M)	Benish (W)	9:50 3-5
120-Yard High Hurdles	McKeown (I)	Norton (S)	Murray (S)	Bancher (P)	:15 4-5
220-Yard Low Hurdles	Murray (S)	Ward (C)	Lighter (Coe)	Knight (C)	:25
High Jump	Wahl (W)	Davis (Col) Shrader (Ia.)		Pittenger (O. State) Harvey (O) tie	25 ft. 11 in.
Broad Jump	Pogue (I)	Maker (Cal.)	Boyd (C) James (NW) Pittenger (O. State)	Maurice (NW)	22 ft. 8 in.
Pole Vault	Kessler (O. State) Schobinger (I) Phelps (P)			Huston (W) Thomas (C) Lindstrum (N) Culp (I) Kerr (W) Oswalt (I) Krohn (S) Reavis (N)	12 ft.
Discus Throw	Bingham (D)	Robertson (M)	Des Jardiens (C)	Van Gent (W)	129 ft. 7 in.
Hammer Throw	Wiley (Cal.)	Berry (L. Forest)	Bingham (D)	Butler (W)	157 ft. 5 1-5
Shot Put	Bedaeu (S)	Van Gent (W)	Eichenlaub (N. D.)	Reber (K)	44 ft. 3 3-5 in.
Relay	Illinois	Colorado	Wisconsin	Kansas	32:3 1-5

Relay Team (Order of Finish)
Williams
Gonyon
Mathews
Harvey

Wahl in exhibition broke conference high jump record with 6 ft. 1½ in.

Wisconsin Track Records

EVENT	NAME	YEAR	RECORD
100-Yard Dash	E. T. Fox	1899	:10
	G. C. Poage	1902	
	F. L. Waller	1905	
	H. B. Myers	1907	
	A. R. Tormey	1912	
220-Yard Dash	G. C. Poage	1902	:21:4
	F. L. Waller	1905	
	B. Knudsen	1914	
440-Yard Dash	G. C. Poage	1902	:49:3
880-Yard Run	J. E. Daniels	1902	1-57:2
Mile Run	E. J. Dohmen	1910	4:21
Two-Mile Run	E. A. Seaton	1912	9:43
120-Yard High Hurdles	E. J. Natwick	1907	:15:3
220-Yard Low Hurdles	G. C. Poage	1904	:25
Pole Vault	J. K. Gold	1913	12 ft. 8 in.
High Jump	R. C. Wahl	1914	6 ft. 1½ in.
Broad Jump	E. S. Gillette	1910	22 ft. 6¼ in.
Hammer Throw	A. A. Johnson	1907	147 ft. 4½ in.
Discus Throw	John Messmer	1908	129 ft. 9 in.
Shot Put	C. E. Van Gent	1914	44 ft. 8¼ in.

CONFERENCE RECORDS

100-Yard Dash	C. A. Blair, Chicago	9 4-5 sec	May 30, 1903
220-Yard Dash	Archie Hahn, Michigan	21 3-5 sec	May 30, 1903
440-Yard Dash	I. N. Davenport, Chicago	48 4-5 sec	June 4, 1910
880-Yard Run	I. N. Davenport, Chicago	1:56 3-5	June 4, 1910
One-Mile Run	A. F. Baker, Oberlin	4:20 4-5	June 4, 1910
Two-Mile Run	T. N. Metcalf, Oberlin	9:42 4-5	June 1, 1912
120-Yard High Hurdles	G. P. Nicholson, Missouri	:15 1-5	June 1, 1912
220-Yard Low Hurdles	F. Fletcher, Notre Dame	:24 4-5	June 4, 1910
High Jump	R. C. Wahl, Wisconsin	6 ft. 1½ in.	June 6, 1914
Broad Jump	H. M. Friend, Chicago	23 ft. 0¾ in.	June 3, 1905
Pole Vault	J. K. Gold, Wisconsin	12 ft. 8¼ in.	June 7, 1913
Discus Throw	J. C. Garrels, Michigan	140 ft. 2 3-8 in.	June 3, 1905
Hammer Throw	K. Shattuck, California	160 ft. 4 in.	June 6, 1913
Shot Put	Ralph Rose, Michigan	47 ft. 0¼ in.	June 4, 1904
Relay	Leland Stanford, Jr	3:23 1-5	June 4, 1910

Central Association A. A. U. Meet

Dayton, Ohio, July 4, 1914

THE SCORES

Illinois Athletic Association	57
Chicago Athletic Association	45
University of Wisconsin	15
University of Illinois	15
Detroit Y. M. C. A.	6
University of Chicago	5

EVENTS IN WHICH WISCONSIN PLACED

EVENT	FIRST	SECOND	THIRD	
100-Yard Dash	Hohman (Ill. U)	Loomis (C. A. C.)	Smith (W)	:10
220-Yard Dash	Smith (W)	Bird (I. A. C.)	Parker (I. A. C.)	:22.3
Discus Throw	Mucks (W)	Cross (Detroit Y)	Colter (I. A. C.)	133 ft. 2 1-5 in.
Hammer Throw	Schobinger (Ill. U)	Van Gent (W)	Bedaeu (Stanford)	
Relay	Illinois	I. A. C.	Wisconsin	

Fourth place in hammer throw—Reber (Kansas)

Relay Team in order of finish:
Williams
Burke
Mathews
Smith

Dual Track Meet

Madison, Wisconsin, February 20, 1915

WISCONSIN, 56 PURDUE, 30

SCORE

	40-Yard Dash	440-Yard Run	880-Yard Run	One-Mile Run	Two-Mile Run	40-Yard High Hurdles	Pole Vault	High Jump	Shot Put	Relay	Total
Wisconsin	6	6	4	8	5	3	6	7	6	5	56
Purdue	3	3	5	1	4	6	3	2	3	0	30

EVENT	FIRST	SECOND	THIRD	RECORD
40-Yard Dash	Stiles (W)	Banker (P)	Booth (W)	:04:3
440-Yard Run	Williams (W)	East (P)	Hauser (W)	:55
880-Yard Run	Van Aken (P)	Merrill (W)	Etter (W)	2:04
Mile Run	Harvey (W)	Schardt (W)	Large (P)	4:40
Two-Mile Run	Hedges (W)	Klipple (P)	Miller (P)	10:00:2
40-Yard High Hurdles	Whitcomb (P)	Banker (P)	Dixon (W)	:05:4
Pole Vault	Huston (W), Taylor } Tie		Stahl (P)	10 ft. 9 in.
High Jump	Stiles (W)	Van Auken (W), Shumaker (P) } Tie		5 ft. 9 in.
Shot Put	Gardner (W)	Growe (P)	Keeler (W)	41 ft. 1 in.
Relay	Wisconsin			3:44:4

Wisconsin Relay Team
Williams
Hauser
Schardt
Harvey

Dual Track Meet

South Bend, Indiana, March 6, 1915

WISCONSIN, 52½ NOTRE DAME, 33½

SCORE

	40-Yard Dash	440-Yard Run	880-Yard Run	One-Mile Run	Two-Mile Run	40-Yard High Hurdles	High Jump	Pole Vault	Shot Put	Relay	Total
Wisconsin	4	5	3	5	9	6	8½	6	6	0	52½
Notre Dame	5	4	6	4	0	3	½	3	3	5	33½

EVENT	FIRST	SECOND	THIRD	RECORD
40-Yard Dash	Hardy (ND)	Stiles (W)	Booth (W)	:04:3
440-Yard Run	Williams (W)	Henehen (ND)	Welsh (ND)	:54:3
880-Yard Run	McDonough (ND)	Schardt (W)	Voelker (ND)	2:04:3
Mile Run	Harvey (W)	Waage (ND)	McOsker (ND)	4:36:3
Two-Mile Run	Hedges (W), Goldie (W), Benish (W) — Tie for first			10:32
40-Yard High Hurdles	Burke (W)	Kirkland (ND)	Huston (W)	:05:4
High Jump	Stiles (W), Nelson (W) — Tie		Mills (ND), Huston (W) — Tie	5 ft. 8 in.
Pole Vault	Huston (W)	Yaeger (ND)	Taylor (W)	11 ft. 6 in.
Shot Put	Keeler (W)	Bachmann (ND)	Gardner (W)	43 ft. 7¼ in.
Relay	Notre Dame			3:38:1

Notre Dame Relay Team
Harry
Kirkland
Welsh
Henehen

The Indoor Track Squad

Casey Eaton Smith Pickett Feldenheimer Knudsen Schardt
Brodda Hauser Lawson Mathews
Kitchell Beckwith Nelson Mucks Gardner Van Auken Merrill Seymour
Jones Dixon Burke Benish Hedges Harvey Goldie Williams Huston

Annual Indoor Conference Meet

Evanston, Illinois, March 20, 1915

SCORE

	50-Yard Dash	440-Yard Run	880-Yard Run	One-Mile Run	Two-Mile Run	120-Yard High Hurdles	Pole Vault	High Jump	Shot Put	Relay	Total
Chicago	8	8	5	8	0	0	1	2¾	0	5	37¾
Illinois	1	0	1	1	5	8	6	¾	3	0	15¾
Northwestern	2	3	3	0	1	1	0	7½	2	3	22½
Wisconsin	0	0	0	2	2	0	4	0	5	1	14
Purdue	0	0	2	0	0	2	0	0	1	0	5
Minnesota	0	0	0	0	3	0	0	0	0	0	5
Indiana	0	0	0	0	0	0	0	0	0	0	½
Ohio State	0	0	0	0	0	0	0	0	0	0	0

EVENT	FIRST	SECOND	THIRD	FOURTH	RECORD
50-Yard Dash	Knight (C)	Ward (C)	Bradley (NW)	Hohman (I)	:05:2
440-Yard Run	Dismond (C)	Hotchkin (NW)	Breathed (C)	Carnwell (C)	:52
880-Yard Run	Merrill (C)	Osborn (NW)	Van Aken (P)	Tapping (I)	2:02:2
One-Mile Run	Campbell (C)	Stout (C)	Harvey (W)	Wright (I)	4:29
Two-Mile Run	Mason (I)	Watson (M)	Hedges (W)	Troxter (NW)	9:45:2
50-Yd. High Hurdles	McKeown (I)	Ames (I)	Whitcomb (P)	James (NW)	:08
Pole Vault	Schobinger (I), Huston (W)	Tie	Culp (I)	Fisher (C)	12 ft. 3 in.
High Jump	M. James (NW)	H. James (NW), Whiting (C)	Tie	Polakow (I), Claar (I), Pendarvis (I)	5 ft. 11 in.

The Season

TRACK

Between fifty and sixty candidates responded to the first call for indoor track sent out by Coach Jones, and prospects for a successful season appeared fairly bright. There was little promising new material, however, and it was early evident that the strength of the team would depend on the veterans.

With the arrival of the Indoor Conference meet, the squad had dwindled to twenty-five men, due to injuries and scholastic troubles. Although we had some individual stars, we lacked the well-balanced team that Illinois possessed and were forced to take second honors.

As soon as the weather permitted in the spring, Coach Jones had the men in the field preparing for Ohio State. The Buckeyes proved an easy victim, but Illinois surprised us a second time, defeating us by a 27 point margin. A few weeks later we journeyed to Minneapolis and there added another victory to our string, taking the Gophers into tow with little trouble.

Illinois lived up to its reputation at the annual outdoor conference meet on Stagg field, and captured first place with 47½ points. Leland Stanford took second with 23⅛, and Chicago nosed out Wisconsin for third honors by three-quarters of a point, totaling 20 to our 19¼. Our full strength, however, was not in evidence in this meet, as several of the men were badly crippled and others had to remain out entirely on account of injuries.

Great credit is due Coach Jones for his patience and untiring efforts, and the team and myself herewith wish to acknowledge our appreciation of his work.

Robert C. Wahl.

It is now too early to get a definite line on the 1916 track team. Pre-season or paper team is one thing and the team that brings home the honor is another. Wisconsin won the Indoor Conference in 1913, but we have never succeeded in winning the big event in June. Hopes are high now for winning this event in 1916. The team will lose through graduation in June, Capt. Hedges, "Tubbie" Keeler, Barnie Knudsen, and Bill Goldie, and the loss of these men will be keenly felt; yet consolation is to be had in the fact that the 1918 class has some high grade recruits. Among the freshmen to give promise are the following men: William Carter, J. Peterson, and Gilman in the dashes; F. F. Webster in the high jump; Raymond Becker in the weights and hurdles; Eber Simpson and Harry Heintzen in the hurdles; C. P. Felton in the mile; Fred Stebbins and Willard Curtis in the middle distance runs; and Dummer Golden should make a good two miler. There are a number of other good men in the freshmen class that will help recruit the varsity team.

A year in advance is rather early to prophesy the future of a team, but this much may be said, that with this group of men here and eligible, Wisconsin prospects for 1916 appears bright.

J. E. Jones

First Annual Novice Indoor Track Meet

Gymnasium Annex, Jan. 23, 1915

EVENT	FIRST	SECOND	THIRD	RECORD
40-Yard Dash	Casey, '16	Sweet, '17	Butterbaugh, '16	:04:4
1 Lap Run	Casey, '16	Sweet, '18	Butterbaugh, '16	:17:2
2 Lap Run	Wolfers, '18	Blodgett, '17	Broadfoot, '17	:36:1
Quarter-Mile	Stebbins, '18	Beckwith, 16	Broadfoot, '17	:57:2
Half Mile	Stebbins, '18	Margenau, '16	Urech, '18	2:12
Mile Run	Grosser, '18	Saborhagen, '18	Carlson, '18	5:15
Two-Mile Run	Golden, '18	Pedley, '17	Wall, '17	10:53
40-Yard Low Hurdles	Frudden, '18	Rohm, '18	Reese, '17	:05:3
40-Yard High Hurdles	Frudden, '18	Cox, '18	Reese, '17	:05:3
Broad Jump	Belden, '17	Frudden, '18	Cox, '18	10 ft. ½ in.
High Jump	Frudden, '18	Kinne, '18	Fowen, '16	5 ft. 5 in.
Pole Vault	Rohm, '18	Peterson, '18	Schrader, '18	10 ft. 4 in.
Shot Put	Roddey, '18	Reese, '17	McMurray, '18	39 ft. 9 in.

Fall Inter-Class Meet

EVENT	WINNER	SECOND	THIRD	RECORD
100-Yard Dash	Booth, '15	Gillman, '18	Smith, '18	10 2-5
220-Yard Dash	Booth, '15	Donaldson, '18	Smith, '18	22 4-5
440-Yard Dash	Maury, '18	Broadfoot, '17	De Pue, '18	52 3-5
Half-Mile	Etter, '17	Stebbins, '18	Urech, '18	2:10
Mile	Eaton, '17	Grosser, '18	Maddox, '18	5:08
Two Mile	A. Rosenheimer, '17	M. Rosenheimer, '18	Wood, '18	11:07
High Hurdles	Heintzen, '18	Simpson, '18	Fruden, '18	16 3-5
Low Hurdles	Simpson, '18	Cox, '18		26 2-5
High Jump	Webster, '17	Frudden, '18	Endres Raymond	5:10
Broad Jump	Webster, '17	Peterson, '18	Belden, '18	18 ft.
Shot Put	Becker, '18	McMurray, '18	Owen, '18 Schrank, '18	38 ft. 98 ft.
Discus Throw	Becker, '18	Omlie, '18	Cass, '18	97 ft.
Hammer Throw	Schrank, '18	McMurray, '18	Sherman, '17	10 ft.
Pole Vault	Endres, '17	Clark, '18 Freeman, '17	Rohm, '18	
Relay	Carter, '18 Gilman, '18 Donaldson, '18			

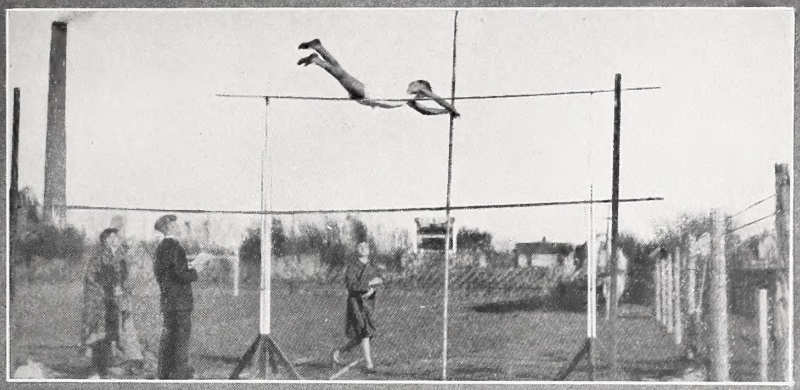

Finish of the two mile

Final, 100 yard dash

Fall Inter-Class Meet

First Annual "Badger" Handicap Meet

Camp Randall

INTER-CLASS HANDICAP

SCORE

	100-Yard Dash	220-Yard Dash	440-Yard Dash	880-Yard Run	One-Mile Run	Two-Mile Run	120-Yard High Hurdles	220-Yard Low Hurdles	High Jump	Borad Jump	Pole Vault	Discus Throw	Hammer Throw	Shot Put	120-Yard Low Hurdles	Total
Seniors.....	0	0	0	0	0	0	0	0	6½	0	2	0	0	0	0	8½
Juniors.....	0	3	0	0	0	0	0	0	0	0	5	5	5	2	0	20
Sophomores	0	2	5	3	3	0	0	0	3½	2	3	0	2	0	0	23½
Freshmen...	10	5	5	7	7	10	10	8	0	8	0	5	3	8	10	96

EVENT	FIRST	SECOND	THIRD	RECORD
100-Yard Dash	Byers, '17	Belden, '17 / Burke, '17 } Tie		:10 2-5
220-Yard Dash	Byers, '17	Michel, '15	Wiegand, '16	:23 2-5
440-Yard Dash	G. Felton, '16	Coffman, '17	Wallrich, '17	:53 2-5
880-Yard Run	Burke, '17	Margenan, '16	Schardt, '17	2:04
One-Mile Run	R. Felton, '17	Eaton, '16	R. Johnson, '17	4:42 4-5
Two-Mile Run	M. Rosenheimer, '17	Barrett, '17	Nash, '17	10:55
120-Yard High Hurdles	Burke, '17	Dixon, '17	Vigneron, '17	:16 3-5
220-Yard Low Hurdles	Vigneron, '17	Burris, '17		:29 1-5
High Jump	Wahl, '14	Klatsch, '14 Huston, '16	Endres, '16	6 ft. 0 in.
Broad Jump	Byers, '17	Dixon, '17	Falevsky, '16	22 ft. 6½ in.
Pole Vault	Taylor, '15	Huston, '16	Kerr, '14	11 ft. 0 in.
Discus Throw	Buelow, '15	Gardner, '17	Burke, '17	107 ft. 3 in.
Hammer Throw	Buelow, '15	Gardner, '17	Buck, '16	128 ft. 6 in.
Shot Put	Gardner, '17	Rhodes, '17	Buelow, '15	38 ft. 6 in.
120-Yard Low Hurdles	Starr, '17	Waldron, '17	Spayde, '17	:15 4-5

VARSITY CLASS

EVENT	FIRST	SECOND	THIRD	RECORD
100-Yard Dash	Brodda	Bassett	D. Johnson	:10 1-5
220-Yard Dash	D. Johnson	Brodda	Pickering	:23 1-5
440 Yard Dash	Williams	Mathews	Hauser	:53 3-5
880-Yard Run	Merrill	Bresnahan	Forsberg	
One-Mile Run	Hedges Harvey			4:48
Two-Mile Run	Perry	Benish		
120-Yard High Hurdles	Chritzman	Heyman		:16 1-5
220-Yard Low Hurdles	Gonyon	Bassett	Heyman	:26 1-5
Pole Vault	Endres	Freeman	Dean	10 ft. 6 in.

Eleventh Annual Turkey Race

First	GEORGE E. WOOD	Turkey
Second	ADOLPH L. ROSENHEIMER	Goose
Third	AUGUST H. MARTIN	Chicken
Booby	WALTER E. SEWARD	Egg

A Close Finish

Inter-Scholastic Track and Field Meet

Camp Randall, May 23, 1914.

SCORES

FIRST:	Milwaukee West Division	24⅓
SECOND:	Milwaukee South Division	23⅓
THIRD:	Milwaukee East Division	15
	Sheboygan	15

EVENT	FIRST	SECOND	THIRD	RECORD
100-Yard Dash	Kline (RL)	Musgrove (MW)	Sommers (MS)	:10 1-5
220-Yard Dash	Kline (RL)	Sommers (MS)	Filter (ME)	:23 3-5
440-Yard Dash				
First Group	Filter (ME)	Soergel (MS)	Kuensil (MW)	:54
Second Group	Stubenrauch (S)	Stumpf (CF)	Evans (B)	:54
880-Yard Run	Stubenrauch (S)	Cassidy (CF)	C. Englehart (ME)	2:06 2-5
One-Mile Run	Conrad (S)	Smith (ME)	Donovan (MS)	4:47 3-5
220-Yard Low Hurdles	Felton (MW)	Busse (MS)	Billerbeck (MN)	:37 1-5
High Jump	Gill (M), Kaestner (M) Tie		Williams (ME)	5 ft. 8 in.
Broad Jump	Stone (M)	Musgrove (MW)	Schultz (ME)	15 ft. 11 in.
Pole Vault	Punks (A), Rohn (MW) Tie	Haugen (Me)	Newman (MW), Corstevet (MS) Tie	10 ft.
Discus Throw	Gillo (MS)	Morgan (MN)	Mueller (ME)	112 ft. 1 in.
Hammer Throw	Taylor (La C)	Gillo (MS)	Morgan (MW)	141 ft. 9 in.
Shot Put	Gillow (MS)	Taylor (La C)	Holling (O)	43 ft. 10½ in.
Relay				
First Group	Milwaukee West	Milwaukee East	Wausau	3:43
Second Group	Chippewa Falls	Sheboygan		3:47

SCORE BOARD

Milwaukee West Division	24⅓
Milwaukee South Division	23⅓
Milwaukee East Division	15
Sheboygan	15
Madison	11
Rice Lake	10
La Crosse	8
Chippewa Falls	6
Appleton	4⅓
Milwaukee North	2
Oskosh	1

Second Annual Freshman-Sophomore Indoor Track Meet

Gymnasium Annex, February 13, 1915.

THE SCORE

	40-Yard Dash	One-Mile Run	40-Yard High Hurdles	880-Yard Run	40-Yard Low Hurdles	440-Yard Dash	Shot Put	High Jump	Pole Vault	Mile Relay	Broad Jump	Two-Mile Run	Total
1917	6	6	5	6	8	6	4	6	5	0	8	4	67
1918	3	3	4	3	1	3	5	3	4	5	1	5	46

EVENT	FIRST	SECOND	THIRD	RECORD
40-Yard Dash	Stiles, '17	Peterson, '18	Blodgett, '17	:04:4
Mile Run	Felton, '17	Johnson, '18	Wood, '17	4:52:2
40 Yard High Hurdles	Burke, '17	Heintzen, '18	Becker, '18	:05:3
880-Yard Run	Schardt, '17	Stebbins, '18	Etter, '17	2:06:2
40-Yard Low Hurdles	Stiles, '17	Burke, '17	Heintzen, '18	:05:3
440-Yard Dash	Schardt, '17	Stebbins, '18	Smith, '17	:56:1
Shot Put	Becker, '18	Gardner, '17	Blodgett, '17	39 ft. 11 in.
High Jump	Field, '17	Becker, '18	Wood, '17	5 ft. 6 in.
Pole Vault	Endres, '17	Rohm, '18	Schroeder, '18	10 ft. 6 in.
Broad Jump	Stiles, '17	Field, '17	Peterson, '18	21 ft. 3 in.
Two-Mile Run	Golden, '18	Nash, '17	Wahl, '17	10:43:2

Relay won by Freshmen; time, 2:23:1

Ninth Annual Indoor Relay Carnival

Gymnasium Annex, February 26, 1915

EVENT	FIRST	SECOND	THIRD	RECORD
40-Yard Dash	Casey	Smith	Stiles	:04:4
40-Yard High Hurdles	Becker	Huston	Heintzen	:05:3
45-Yard Low Hurdles	Stiles	Burke	Becker	:05:4
Pole Vault	Huston	Endres	Roantree	11 ft.
High Jump	Stiles	Huston	Van Auken	5 ft. 8 in.
Shot Put	Becker	Burke	Roddy	38 ft.
Inter-Company Relay	Company L, Second Reg.	Company I, Second Reg.	Company I, First Reg.	1:48:3
Inter-Fraternity Relay	Kappa Sigma	Phi Kappa Sigma	Delta Upsilon	1:41:2
Inter-Literary Society Relay	Philomathia	Athenae	Hesperia	1:54:3
Inter-Sorority Relay	Kappa Kappa Gamma	Kappa Alpha Theta	Alpha Phi	8:28:3

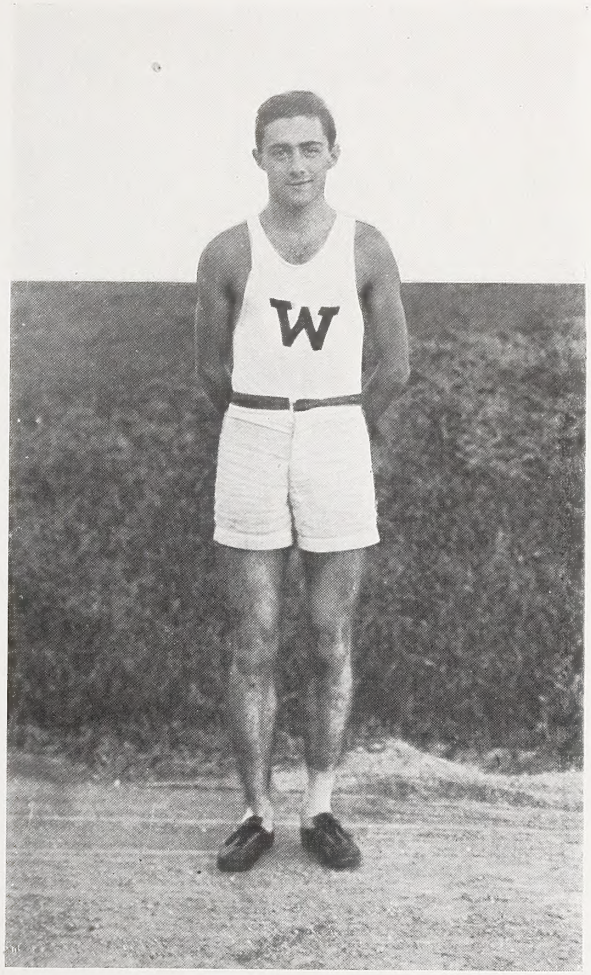

Bill Goldie

CROSS-COUNTRY
THE TEAM

OFFICERS

WILLIAM B. GOLDIE	*Captain*
HOWARD P. MARSHALL	*Manager*
GEORGE T. BRESNAHAN	*Coach*

THE TEAM

R. B. HEDGES
S. C. LAWSON
J. F. GROSS
H. B. MERRILL
A. A. SCHARDT
G. J. HENKEL

THE FRESHMAN TEAM

D. GOLDEN
R. B. BLODGETT
C. R. GROSSER
R. P. WILLIAMS
R. E. HABERMANN
J. T. LEIMERT

THE SOPHOMORE TEAM

J. S. DONNELLY
L. B. NASH
A. H. MARTIN
A. L. ROSENHEIMER
M. W. ROSENHEIMER
G. E. WOOD

RESULTS OF THE CONFERENCE MEET

Minnesota won an easy victory in the annual five-mile cross country run, participated in by all the "big nine" conference colleges and Ames. Watson of the Gophers was the first man to cross the tape and his time, 26:25, sets a new record for the event.

Minnesota's score was 45. The other teams in the order in which they finished and their scores follow:

Ames, 81; Illinois, 98; Ohio State, 116; Wisconsin, 124; Northwestern, 128; Chicago, 132; Purdue, 142; Iowa, 211; Indiana, 263.

Mason of Illinois, finished second, Griffin of Minnesota third and Merrill of Wisconsin fourth.

1914 Varsity Cross Country Team

Gross Henkel Lawson Bresnahan (Coach) Merrill Marshall (Manager) Hedges Schardt

The Season

CROSS COUNTRY

After winning the Western Conference Cross Country Championship for four consecutive years, Wisconsin was finally forced to bow to a superior in the Conference Cross Country race held at Lafayette, Ind., on Nov. 23, 1914. This does not, by any means, reflect any discredit on the members of this year's team. In fact, nothing but praise can be given to the fellows, who, against great odds and hard luck, which followed them throughout the season, fought for the honor of Wisconsin and fought to help her uphold the precedent which teams before them has set.

To begin with, three members of the previous year's team were lost through graduation; finally, all with the exception of one were forced or advised to stop training for one reason or other.

With such conditions as these facing him, Coach G. T. Bresnahan found himself confronted by the enormous task of developing a new team out of practically green material. Under his able tutelage, the squad rapidly rounded into shape and the team turned out was one of which Wisconsin can justly feel proud.

The dual meet with Minnesota ended rather disasterously, but the boys certainly came back in the Conference race. By hard fighting they secured fourth place, which was by far better than was expected of them.

Throughout the season a squad of about thirty men, which, to my mind, is no where near enough, worked out night after night at Camp Randall and tried out for the team. At Cornell University, where over three hundred men compete annually in the inter-class race, Cross Country Championships have become a part of the institution. Why not make Wisconsin the Cornell of the West?

William B. Goldie.

With the 1914 cross country team losing but one man, Captain Hedges of the 1915 track team, the outlook for a squad of high calibre five-milers in 1915 appears rather favorable. Aside from the runners of last year's sextette, it is quite likely that the services of Captain Goldie of the 1914 team, of Benish, who placed in the recent out-door Conference two-mile run, and of Harvey, the best miler in the west, will be available for university competition this fall in case these men desire to resume the sport.

Captain-elect Merrill, Schardt, Lawson, Henkel, and Gross will form the nucleus around which this year's team will be built, Some valuable material is expected to spring from the class teams of last fall. sophomore and freshman. The results of these men promise to be interesting, as no regularly organized class teams have been put into the field heretofore in this branch of athletics.

A movement in now on foot to inaugurate spring cross country running as a university sport in conjunction with fall work. Running, just as does football, baseball, basketball, and crew, demands experience, good judgment, alertness, and tact, and these qualities are only instilled in the participant through repeated efforts in competition. Hence a six weeks period of training in the spring will have the advantages in seasoning and conditioning the runner as would an additional term of fall practice. An increase in the number of men reporting for spring workouts is bound to produce better teams, aside from making cross country running more popular as a means of physical exercise. Wisconsin might well imitate the custom of various country clubs throughout England and in certain sections of our Atlantic coast in promoting long distance running for the benefit of the normal individual, and incidentally for the development of the trained athlete.

Barring the failure of our potential candidates to return to school and the ravages of eligibility, the 1915 team should press the intact Minnesota champions and the crack Illinois team for top-notch honors in the next Conference five-mile run.

George T. Bresnahan

MINOR SPORTS

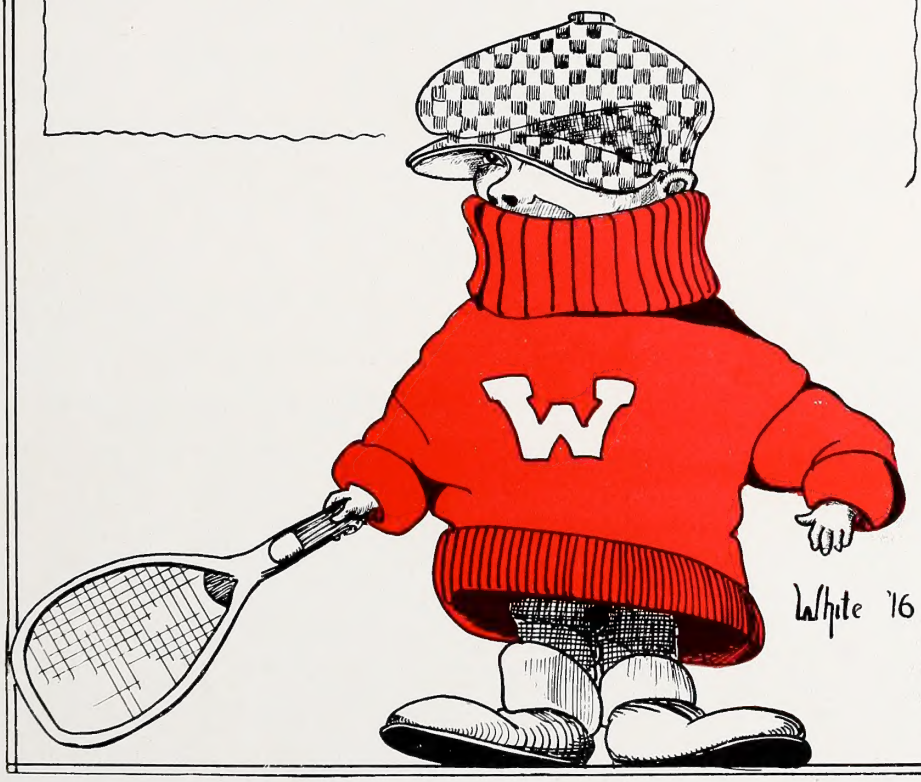

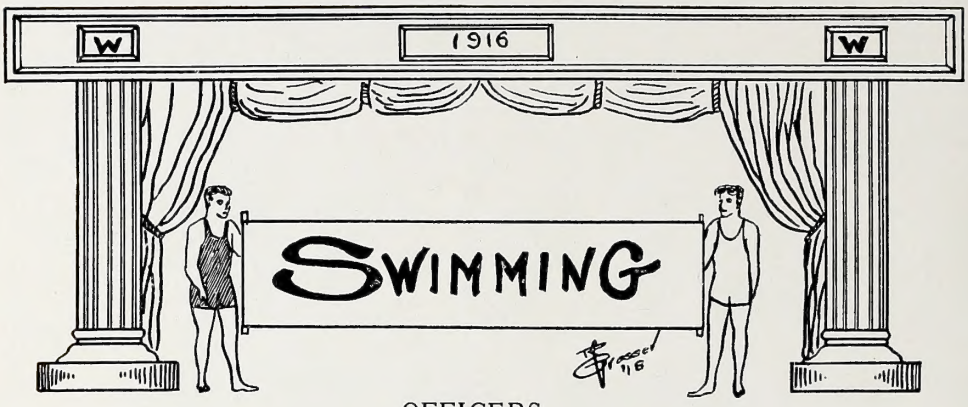

OFFICERS

GEORGE HERBERT TAYLOR	*Captain*
FRANK W. TILLMAN	*Manager*
HARRY H. HINDMAN	*Coach*

PERSONNEL

ALFRED B. BOOTH (W), 40; 100; relay.
RUSSELL W. NOWELS (W), plunge.
JOHN FORDYCE, 220.
JOSEPH T. STEUER, (W), 40; 100; relay.
GEORGE H. TAYLOR (W), back stroke; breast stroke; relay.
ARNO WITTICH, 100; relay.

RECORD OF MEETS

Varsity	37	Freshmen	20
Illinois	39	Wisconsin	19
Northwestern	38	Wisconsin	21
Chicago	38	Wisconsin	20

Conference Meet: Northwestern, Chicago, Illinois, Wisconsin.

Nowels, Hughes, Steuer, Booth, Wittich, Hindman, Fordyce, Taylor, Vigneron, Glaspell, Tillman

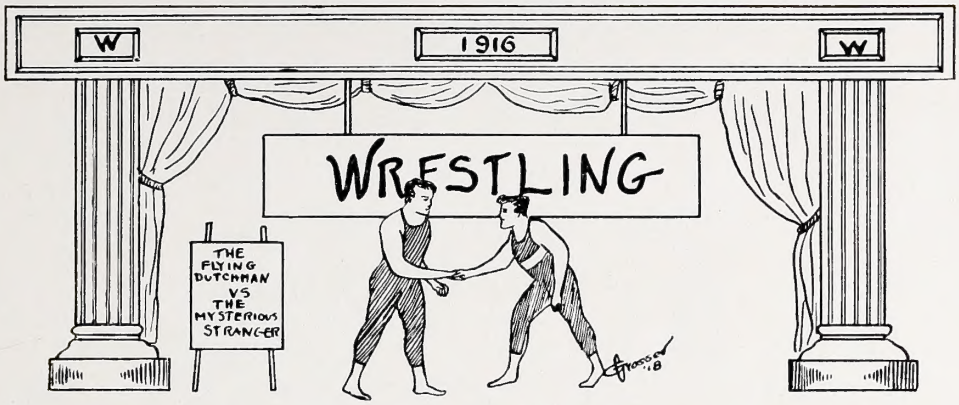

PERSONNEL

Fred C. Schlatter, Coach

Wallace J. Landry, 175 lbs. and over.
Ward B. Freeman, 175 lbs.
William E. Roth, 145 lbs.
Earl Hughes, 135 lbs.
Benjamin G. Penningroth, 158 lbs.
Guy A. Ramsdell, 125 lbs.

WESTERN INTER-COLLEGIATE MEET

Lincoln, Nebraska: April 10, 1915

HEAVYWEIGHTS, Barron, Iowa; Landry, Wisconsin; Dale, Nebraska.
125-POUND CLASS, Gran, Iowa; Pascale, Nebraska; Williams, Indiana.
135-POUND CLASS, Bowman, Nebraska; Meyers, Indiana; Hindt, Iowa.
145-POUND CLASS, Drollinger, Indiana; Hemmingson, Iowa; Tanner, Minnesota.
158-POUND CLASS, Rutherford, Nebraska; Cope, Illinois; Demmon, Indiana.
175-POUND CLASS, Freeman, Wisconsin; Peckinpaugh (tie*), Indiana; Otoupalik, Nebraska.

*Freeman Won Medal on Toss of Coin.

The Squad

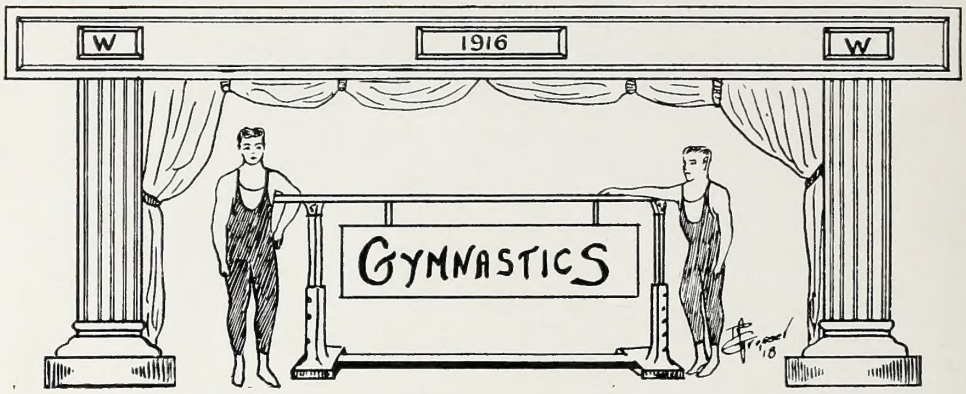

PERSONNEL

HARLAN D. MCCHESNEY, Coach
RICHARD GARLING, Captain
WILLIAM FRITSCHI
RUSSELL SMITH
GEORGE BANTA
THOMAS NOBLE
ADONIS KLETZIEN
HARRY ANDERTON

RECORDS OF MEETS

March 6, at Madison, Wisconsin, 851; Illinois, 674½.
March 13, at Chicago, Wisconsin, 1202¼; Chicago, 1143¼.

WESTERN INTER-COLLEGIATE MEET

Lincoln, Nebraska, April 10, 1915

Side Horse: Smith, C; Dyer, C; Garling, W.
Horizontal Bars: Noble, W; West, M; Fritschi, W.
Parallel Bars: Garling, W; Hollingsworth, C; Smith, W; Kamm, I } tie.
Flying Rings: Sims, I; Bennett, C; Bucher, I.
Tumbling: West, M; Sims, I; Davis, C.
Indian Clubs: Gernon, C; Smith, W; Nilsen, I.

INDIVIDUAL HONORS

West, Minnesota, first.
Garling, Wisconsin, second.

SCORE

Wisconsin	1257
Chicago	1246
Illinois	1181
Nebraska	1097

FENCING

Foils, Stirns, Wisconsin, first.
Broadswords, Stirns, Wisconsin, first.

1915 Varsity Gym Squad

Steinauer Wiltse Kletzien Palmer Fritschi Garling Hill McChesney
Hoppe Suhm Reck Smith Noble Nelson
Niemend Sievers Ehrgott McCullough Hayden

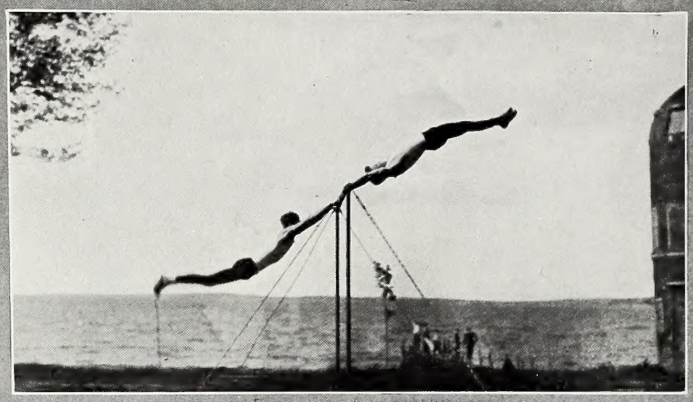

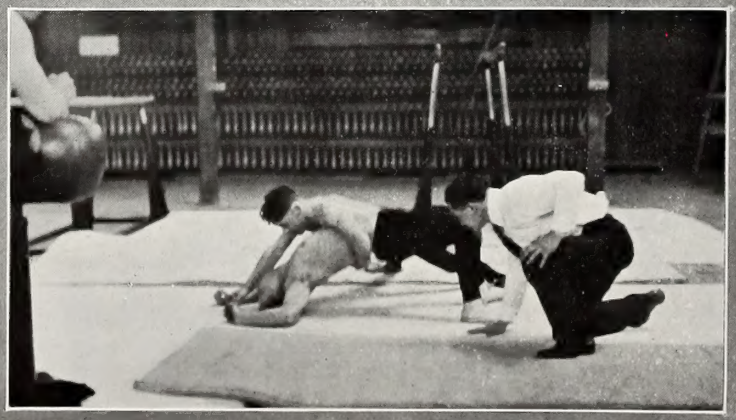

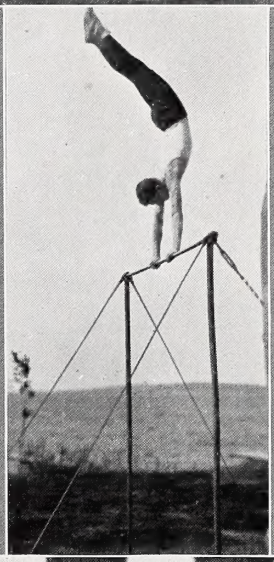

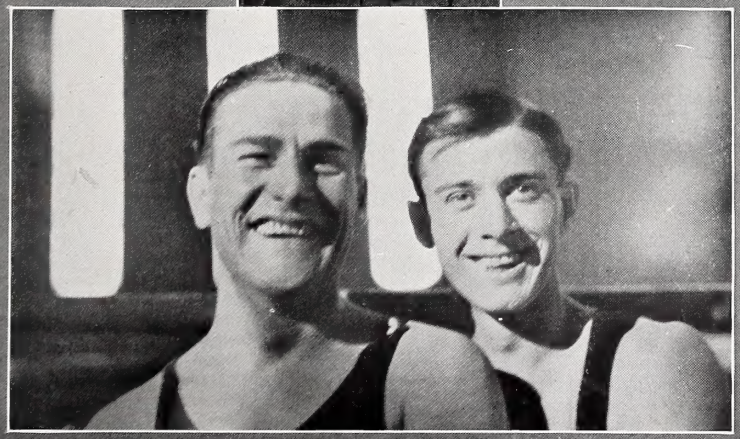

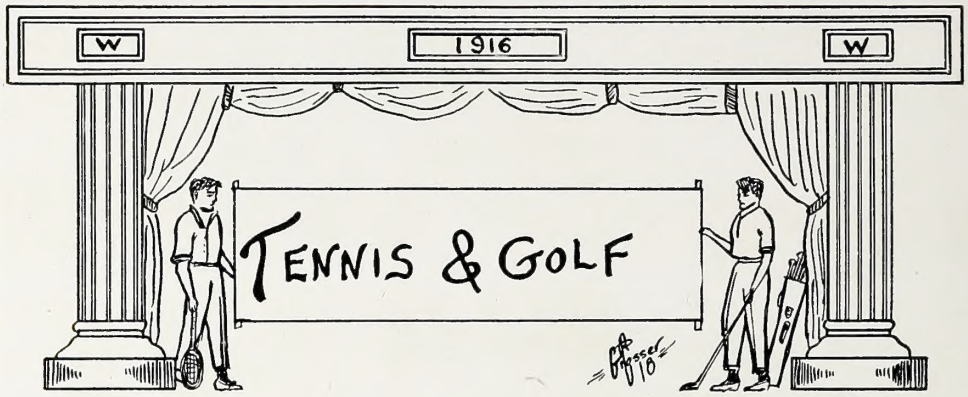

VARSITY TENNIS TEAM

Charles E. Spencer Ernest Peterson

Western Inter-collegiate Tennis Meet

Madison, May 28, 29, 30, 1914

SINGLES

Salazar (Ill) vs. Thayer (LF) won by Salazar
Squair (C) vs. Busher (Mil) won by Squair
Peterson (W) vs. McGee (Minn) won by McGee
Long (Mil) vs. Chaflin (Ill) won by Long
Spencer (W) vs. Stillwagen (Minn) won by Stillwagen
Bye (Ill) vs. McNeil (C) won by McNeil

SEMI-FINALS

Salazar (Ill) vs. Squair (C) won by Squair
Stillwagen (Minn) vs. McNeil (C) won by Stillwagen

FINALS

Squair (C) vs. Stillwagen (Minn) won by Squair

DOUBLES

Stillwagen and McGee (Minn) won from Peterson and Spencer (W)
Busher and Long (Millikin) won from Melroy and Thayer (Lake Forest)
Squair and McNeil (C) won from Stillwagen and McGee (Minn)
Moses and Buhai (Ill) won from Busher and Long (Mil)

FINALS

Moses and Buhai (Ill) won from Squair and McNeil (C)

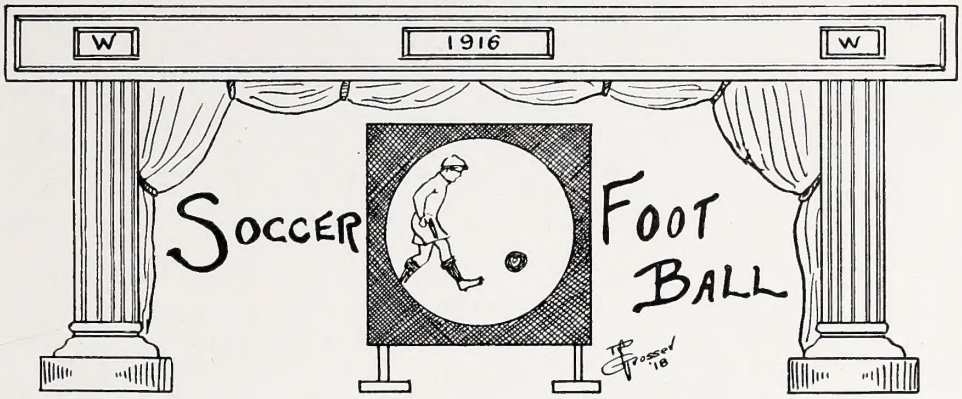

PERSONNEL

DAVID HENNY . . . . . *Captain*
WALTER E. MEANWELL . . . . . *Coach*

EDWIN ANDREW
ALBERT CUMMINGS
JOSEPH CARSON
CUTHBERT CONRAD
CLARK KAUFFMAN
DWIGHT FOWLER
OLYNTHO MENDONKA
REGINALD PREES
FRED STADELBAUER

STANDINGS IN INTER-COLLEGE TOURNAMENT

	W	L	Pct.
Engineers	2	0	1.000
Agrics.	1	1	.500
L. & S.	0	0	.000

VARSITY VS. WINGRA PARK

	W	L	Pct.
Varsity	3	0	1.000
Wingra Park	0	3	.000

Hockey

INTER-COLLEGE HOCKEY TOURNAMENT

	W	L	Pct.
L & S	2	0	1.000
Engineers	1	1	.500
Agrics	0	0	.000

THE VARSITY TEAM

Fitzgerald Evans Bill Johnson Steinauer Boucher Nelson

Winter Sports

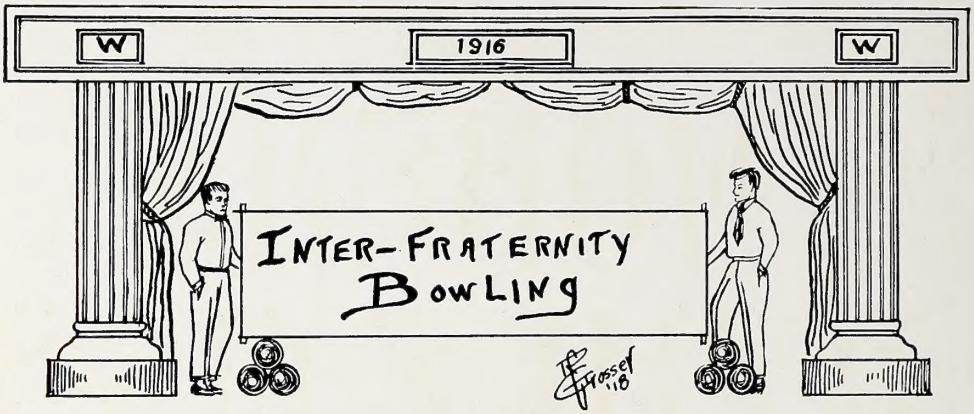

STANDINGS

	Won	Lost	Pct.
Delta Tau Delta	52	11	.825
Kappa Phi Gamma	51	12	.810
Beta Theta Pi	47	16	.746
Delta Kappa Epsilon	46	17	.730
Alpha Delta Phi	40	23	.635
Theta Delta Chi	38	25	.603
Sigma Chi	36	27	.571
Phi Delta Theta	33	27	.556
Sigma Alpha Epsilon	34	29	.540
Phi Gamma Delta	32	28	.534
Acacia	33	30	.525
Alpha Sigma Phi	32	31	.508
Phi Kappa Sigma	29	34	.460
Zeta Psi	27	33	.450
Kappa Sigma	25	35	.417
Sigma Phi	26	37	.413
Alpha Tau Omega	25	38	.397
Sigma Nu	22	38	.367
Delta Upsilon	18	42	.300
Psi Upsilon	18	45	.286
Phi Kappa Psi	17	45	.270
Chi Psi	10	53	.159

High Individual Average	Higley	193
High Average for three games	Herzog	229
High Single Game	Herzog	264
High Single Team Game	Kappa Phi Gamma	1039
High team total for three games	Kappa Phi Gamma	3075

WOMEN'S ATHLETICS

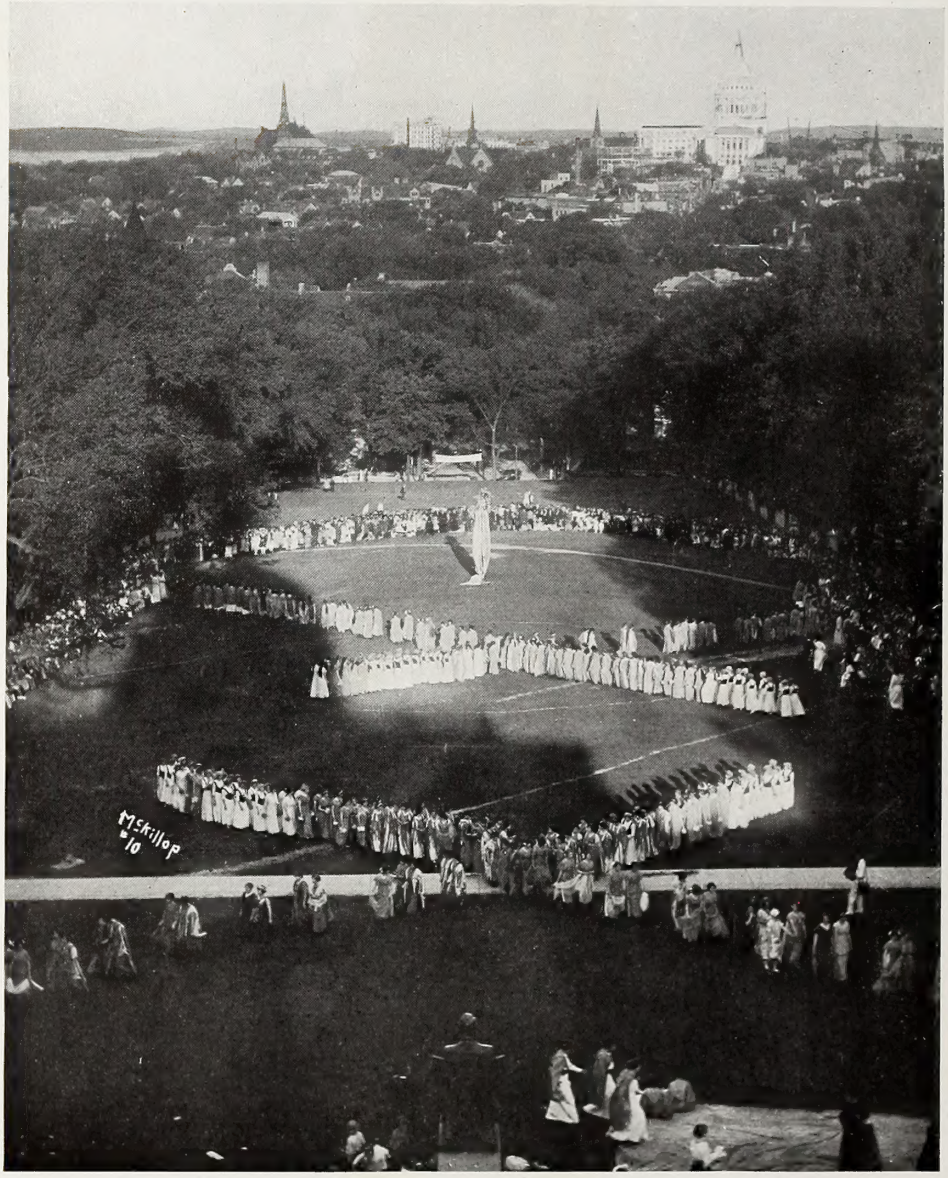

The May Fete

Department of Physical Education

BLANCHE M. TRILLING
Director of the Department

HENRIETTA R. BROWN
Track and Team, Fencing, Swimming

LESLIE SAWTELLE
Hockey, Indoor Baseball

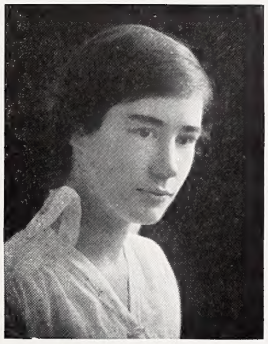

ALICE M. BROWNELL
Archery

MARGARET N. H'DOUBLER
Basket-ball, Baseball

MARY R. MCKEE
Bowling, Tennis

MARY L. AYER
Musician

DR. JOHNSON
Corrective Gymnastics

Women's Athletic Association Board
1914-15

Zillmer Emery Jones Glassow Slawson
Bodman Oehler Avery Engsberg Pleuss Peterson

OFFICERS

President . . . . . JULIA F. AVERY
Vice-President . . . . . ANITA V. PLEUSS
Secretary . . . . . RUTH B. GLASSOW
Treasurer . . . . . IDA L. JONES

HEADS OF SPORTS

Hockey . . . . . HATTIE C. ENGSBERG
Basket-ball . . MARGUERITE F. SLAWSON
Bowling . . . . . SIDNEY OEHLER
Swimming . . . . . HELEN J. ZILLMER
Tennis . . . . CHARLOTTE M. BODMAN
Baseball . . . REBECCA O. PETERSON

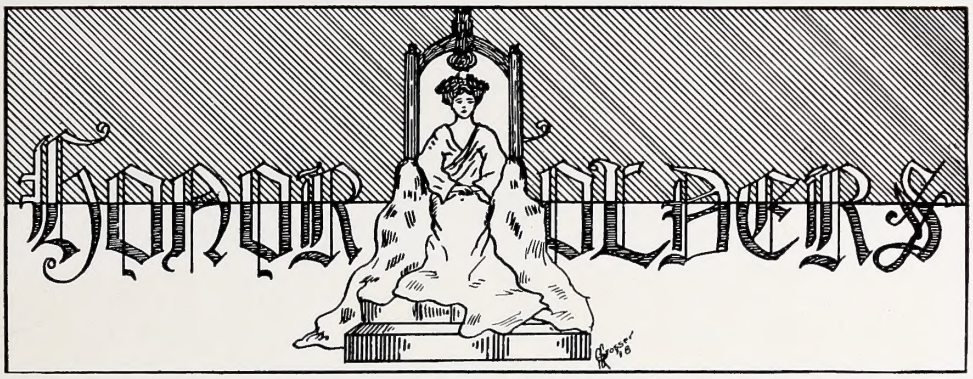

Sidney Oehler
Imogene Kriskey
Charlotte Bodman
Elsie Astell

Ruth Glassow
Helen M. Smith
Julia Avery
Marguerite Slawson

Ruth Morris
Rachel Skinner
Anita Pleuss
Helen Zillmer

Nettie Karcher
Harriet O'Shea
Hattie Engsberg
Marie Carns

VARSITY TEAM

Marguerite Davis
Gladys Palmer
Leda Weir
Rebecca Peterson
Lillie Spiering
Ruth Glassow
Frieda Boss
Olene Lapham
Nettie Karcher
Ruth Morris

CLASS TEAMS

1914	*1915*	*1916*	*1917*
Nettie Karcher	Carol Hill	Ruth Dillman	Leda Weir
Elsie Newman	Ida Jones	Rebecca Peterson	Marguerite Davis
Olene Lapham	Frieda Boss	Ruth Glassow	Gladys Palmer
Ruth Morris	Helen M. Smith	Grace Peebles	Katharine Whitney
Marie Weiss	Emma Dreger	Lucile Pritchard	Dorothy Wiehl
Edan Jolivette	Marguerite Slawson	Margaret Whitehead	Mary McNulty
Alice FitzGibbon	Hattie Engsberg	Helen Hohlfeld	Mary Eastman
Olga Presentin	Elizabeth Kelley	Dora Coleman	Mildred Pederson
Alice Foxwell	Rachel Skinner	Harriet O'Shea	Mary Beatty
Ruth Springer	Marjorie Nind	Lillie Spiering	Helen Boll
Georgia Miner	Charlotte Kurz	Marion O'Neil	Clara Blau
Marguerite Ivey	Gertrude Ulrich	Genevieve Deming	Ethel Mygrant
	Sidney Oehler	Helen Zillmer	Eleanor Ramsey

Interclass Championship won by '14.

GAMES

1914 vs. 1916, 12 to 9
1914 vs. 1915, 12 to 1
1914 vs. 1917, 19 to 9
1917 vs. 1916, 14 to 6
1915 vs. 1917, 4 to 2
1915 vs. 1916, 22 to 10

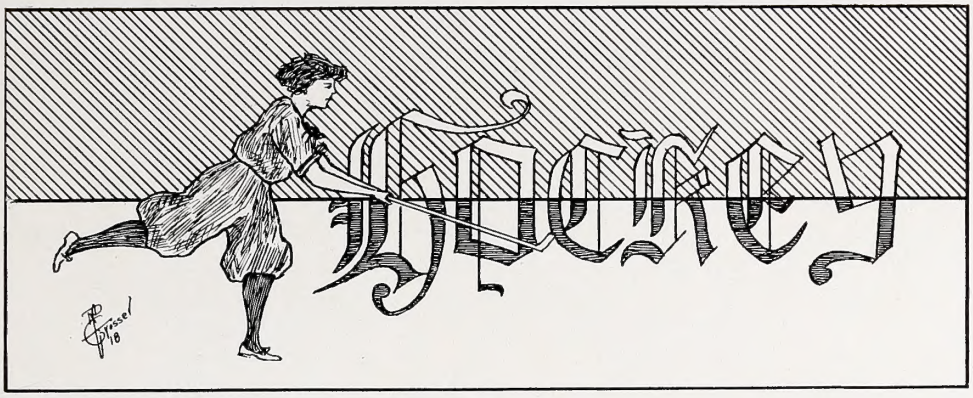

VARSITY TEAM

FORWARDS
Margaret Fraser, '18
Katherine Whitney, '17
Anita Pleuss '16
Ruth Dillman, '16
Hattie Engsberg, '15

HALFBACKS
Helen Zillmer, '16
Ruth Glassow, '16
Margaret Wahl, '16

FULLBACKS
Dorothy Belleville, '16
Ethel Mygrant, '17

GOAL KEEPER
Ruth Thomas, '16

CLASS TEAMS

1915
Elsie Astell
Marie Carns
Gladys Craker
Emma Dreger
Hattie Engsberg, Captain
Riah Fagan
Ida Jones
Elizabeth Kelley
Ruth Morris
Marjorie Nind
Blanch Robbins
Rachel Skinner
Marguerite Slawson
Helen M. Smith
Helen Ulrich

1916
Ruth Anspaugh
Dorothy Belleville
Charlotte Bodman
Ruth Dillman
Ruth Glassow
Marjorie Hompe
Imogene Kriskey
Doris McFadden
Harriet O'Shea
Anita Pleuss
Mary Rooney
Bernice Stewart
Ruth Thomas
Margaret Wahl
Helen Zillmer, Captain

1917
Helen Barr
Edith Bond
Gladys Buchner
Marguerite Davis
Mary Eastman
Mary Henry
Ione Howland
Mary McNulty
Lethe Metcalf
Ethel Mygrant
Gladys Palmer, Captain
Louise Patterson
Mildred Pederson
Eleanor Ramsay
Katherine Whitney

1918
Eva Charles
Marion Clancy
Magdalen Cronin
Jessie Evans
Laura Faville
Margaret Fraser, Captain
Jean Gordon-Smith
Isabel Grell
Martha Healy
Rosa Krause
Paula Lingle
Eleanor Mueller
Claire Schneider
Adele Thielke
Tresa Woolhiser

Interclass championship won by '16.
Second place by '17.

GAMES

Junior-Senior, 1 to 0
Junior-Senior, 0 to 0
Junior-Senior, 4 to 0
Freshmen-Sophomore, 0 to 4
Freshmen-Sophomore, 0 to 3
Sophomore-Junior, 1 to 3
Freshmen-Senior, 1 to 4

Belleville, Wahl, Thomas, Sawtelle, Stewart, McFadden, Anspaugh
Dillman, Bodman, Glassow, Zillmer, Rooney, O'Shea, Kriskey, Pleuss.

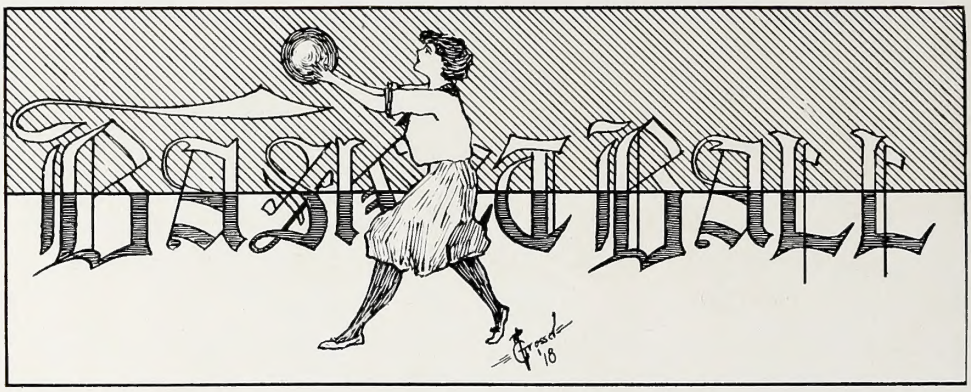

VARSITY TEAM

FORWARDS	CENTERS	GUARDS
Helen Barr	Gertrude Gath	Margaret Frazer
Helen Ulrich	Ida Jones	Ruth Glassow
	Katherine Whitney	Blanch Robbins

CLASS TEAMS

1915	*1916*	*1917*	*1918*
Evelyn Chapman	Ruth Anspaugh	Helen Barr, Captain	Jessie Evans
Hattie Engsberg	Charlotte Bodman	Helen Boll	Margaret Fraser
Gertrude Gath	Ruth Dillman	Lois Clark	Gladys Gnagi
Ida Jones	Ruth Glassow	Mildred Cozzins	Isabel Grell
Elizabeth Kelley, Captain	Imogene Kriskey	Mary Eastman	Agnes Kelley
Ruth Morris	Anita Pleuss	Myra Emery	Elizabeth Kendall, Captain
Marguerite Slawson	Harriet O'Shea	Zelma Gnagi	Paula Lingle
Rachel Skinner	Vera Spinney	Eleanor Ramsay	Dorothy Loomis
Blanch Robbins	Margaret Wahl, Captain	Katherine Whitney	Lilly Moe
Helen Ulrich	Helen Zillmer, Manager	Susan Comstock, Manager	Marguerite Schneider
Julia Avery, Manager			Dorothy Simpson, Manager

Interclass championship won by '17.

Emery Whitney Gnagi H'Doubler Barr Comstock Eastman Ramsay Cozzins Boll Clark

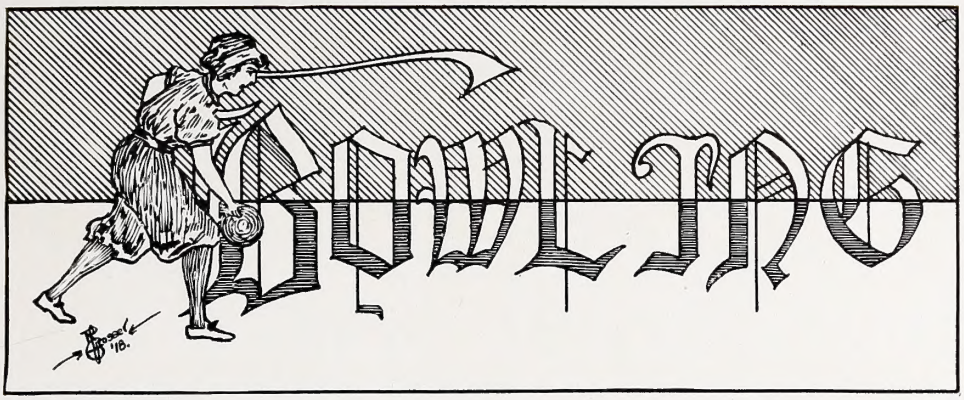

Pritchard, Helm, Conover, McKee, McFadden, Foote, Luce, Coleman.

VARSITY TEAM

LAURA HAYWARD, '17 GRACE DULANEY, '15 DORIS MCFADDEN, '16
INGEBORG RUDD, '18 SIDNEY OEHLER, '15

CLASS TEAMS

1915
SIDNEY OEHLER, Captain
GRACE DULANEY
GENEVIEVE HENDRICKS
MABEL MATTESON
GLADYS CRAKER
MARIE CARNS

1916
MARION CONOVER
EVELYN FOOTE
ELIZABETH HELM
DORIS MCFADDEN, Captain
LUCILE PRITCHARD
MARION LUCE
DORA COLEMAN

1917
LAURA HAYWARD, Captain
VIVIAN SWERIG
HELEN YOUNKER
GEORGIA LOY
VIOLET SIMON
MARGARET SIMON
JEANETTE LEWIS

1918
LAURA FAVILLE
DOROTHY DICKERSON
MARTHA SAGE
REBA HANER
HELEN PARKINSON Captain
DOROTHY ULLRICH
INGEBORG RUDD

OFFICERS

President	GENEVIEVE DEMING
Vice-President	MARION O'NEIL
Secretary-Treasurer . .	LUCILE PRITCHARD

Championship Won by Kappa Alpha Theta.
Second Place by Kappa Kappa Gamma.
High Score, 212; Ruth Allen, Alpha Gamma Delta.
High Average, 143; Ruth Allen, Alpha Gamma Delta.

C. Bodman, D. Dana, M. Conover, A. Pleuss,
M. Carns, L. Pritchard, L. Hayward.

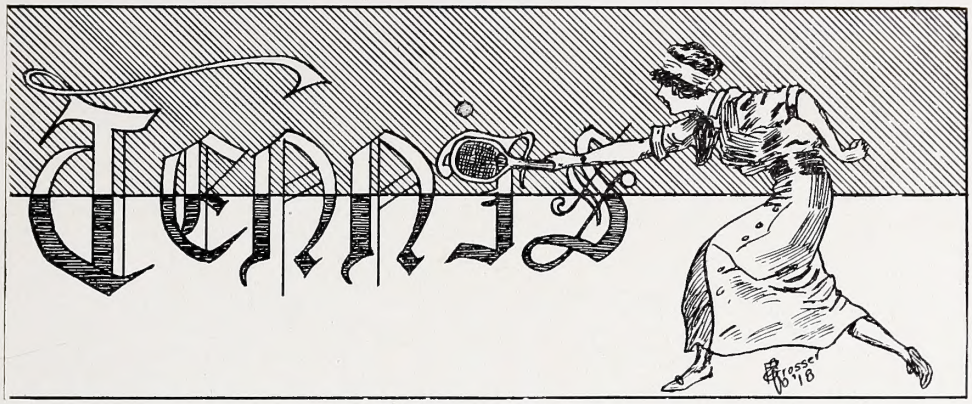

VARSITY TEAM

RIAH FAGAN HELEN HARRISON SUSAN COMSTOCK

CLASS TEAMS

1914	*1915*	*1916*	*1917*
RIAH FAGAN	ETHEL GARBUTT	CHARLOTTE BODMAN	SUSAN CAMPBELL
HELEN HARRISON	MARY YOUNG	ANITA PLEUSS	HELEN BARR
FRANCES LEENHOUTS	MARIE CARNS	GEORGIA SMITH	MYRA EMERY
		RUTH EBINGER	

Championship won by '14.

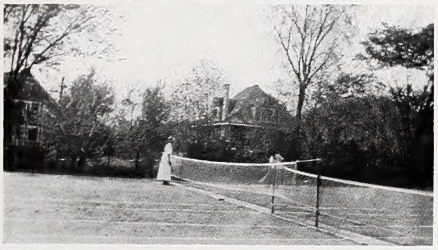

Whose Serve?

Waiting

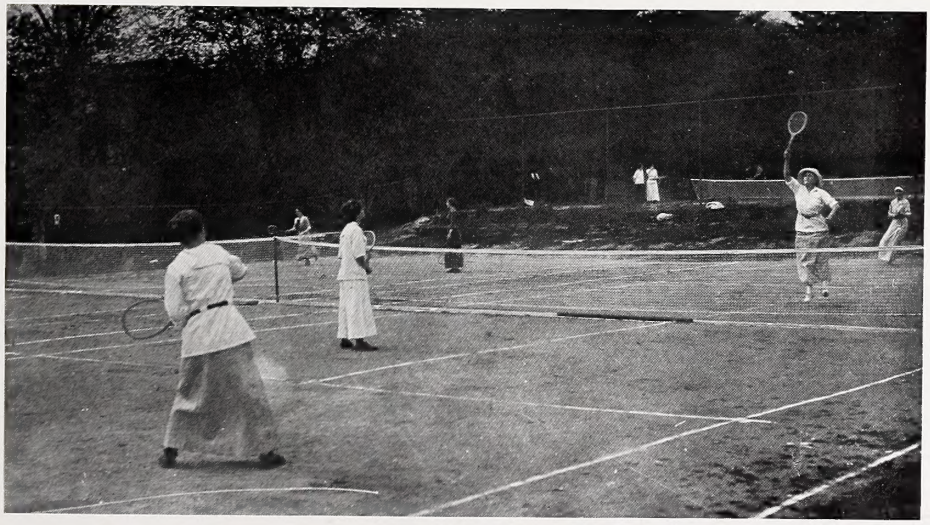

A Moment of Suspense

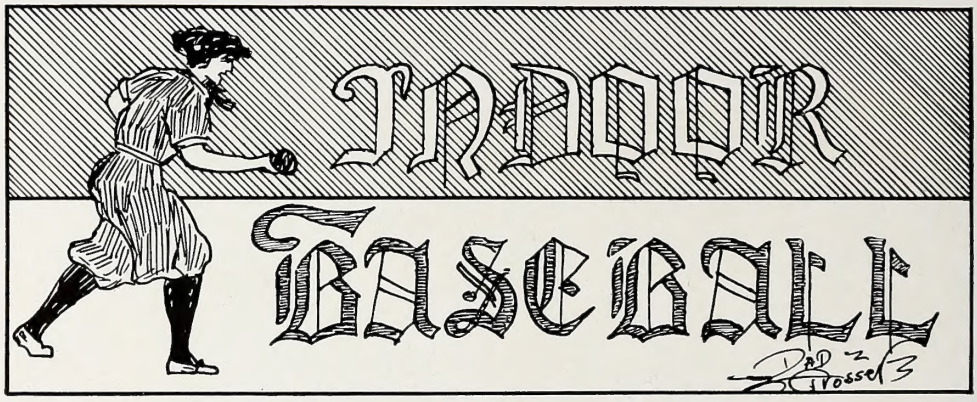

1916	*1917*	*1918*
REBECCA PETERSON, Capt.	MARGUERITE DAVIS, Capt.	ELEANOR MUELLER, Capt.
LILLIE SPIERING	INEZ NOLL	RAY COOLEY
DOROTHY BELLEVILLE	MARY MCNULTY	NINA WESTIGARD
HELEN HANER	LOUISE PATTERSON	MARGARET ROBINSON
BERNICE STEWART	ETHEL MYGRANT	HELEN MARTIN
MARGARET WHITEHEAD	GLADYS BUCHNER	ELSIE HOWELL
LAURA MEYER	EDITH WENGEL	MARGARET ROGERS
BEATRICE BAKER	MARJORIE CARLTON	JANET REID
JENNIE TALBOT	CLARA BLAU	FLORENCE CLARK
	KATHARINE COVILLE	CLAIRE NOLTE
	ADELAIDE ADAMS	ETHEL RINDY

Championship won by 1916.

GAMES

Sophomores Versus Juniors

Date	Won by	Score
February 26	Sophomores	28 to 27
March 13	Juniors	27 to 22
March 30	Juniors	34 to 12

Juniors Versus Freshmen

March 8	Freshmen	21 to 20
March 22	Juniors	30 to 24
March 26	Freshmen	15 to 13
March 29	Juniors	48 to 22

Sophomores Versus Freshmen

March 6	Sophomores	23 to 20
March 15	Sophomores	34 to 14

Normal Gymnasium

Junior-Senior Normal Class

The normal training class was started at Wisconsin in the year 1911-1912 with an enrollment of twenty-four students. At present there are sixty-four students either majoring or minoring in physical education. Only two girls, Katharine Cronin and Edna Cantrill, have received their major degrees.

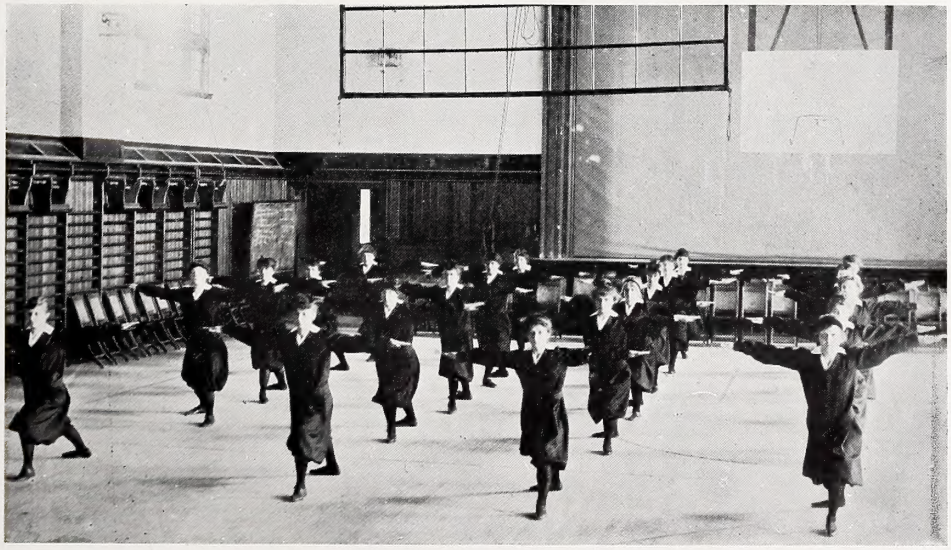

Sophomore-Freshman Normal Class

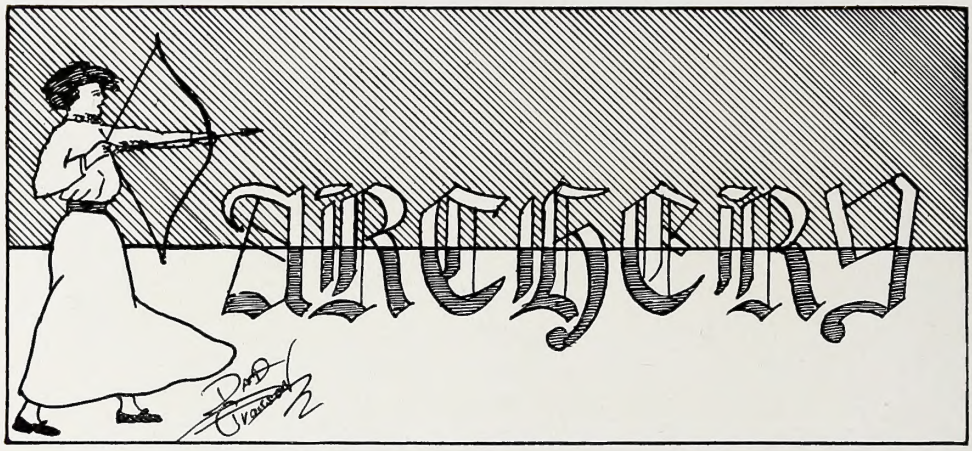

Kelley Craker Jones Morris

Championship won by '15.

VARSITY TEAM

GLADYS CRAKER, '15
IDA JONES, '15
MYRA EMERY, '17
RUTH MORRIS, '15

CLASS TEAMS

1915	*1916*	*1917*
RUTH MORRIS	RUTH GLASSOW	LUELLA POWELL
GLADYS CRAKER	MARY ELWELL, Capt.	EDITH BOND
IDA JONES, Capt.	CHARLOTTE BODMAN	MYRA EMERY, Capt.
ELIZABETH KELLEY	IMOGENE KRISKEY	CAROL MCMILLAN

MINOR SPORTS

Quoit Tournament

Won by Cecil Baragwaneth and Frances Smith.

Track and Field Tournament

Won by '17

Indoor Track Meet

Won by '16

May Fete

May 22, 1914

Maypole

The Seasons

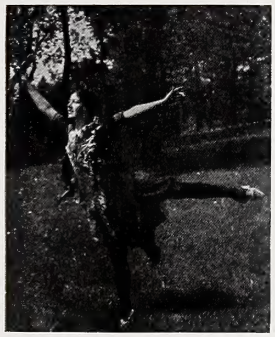

Pan

Mercury

The Graces

THE DANCES

I. THE PIPES OF PAN.
1. The Procession—Pan, Mercury, The Graces, The Horae.
2. The dance of the Dryads.
3. The dance of the Oreads.
4. The dance of the Naiads.

II. THE TRIUMPH OF SPRING.
1. The call of the winds. The coming of the rains.
2. The unfolding of the leaves.
3. The blossoming of the flowers.

III. THE SPRING-TIME FESTIVAL.
1. The dance of the Maypole.

Wisconsin Marksmen

Escorting the Victors

Over the Line

Quoits

Safe on First

1915 Mascot

Near Champions

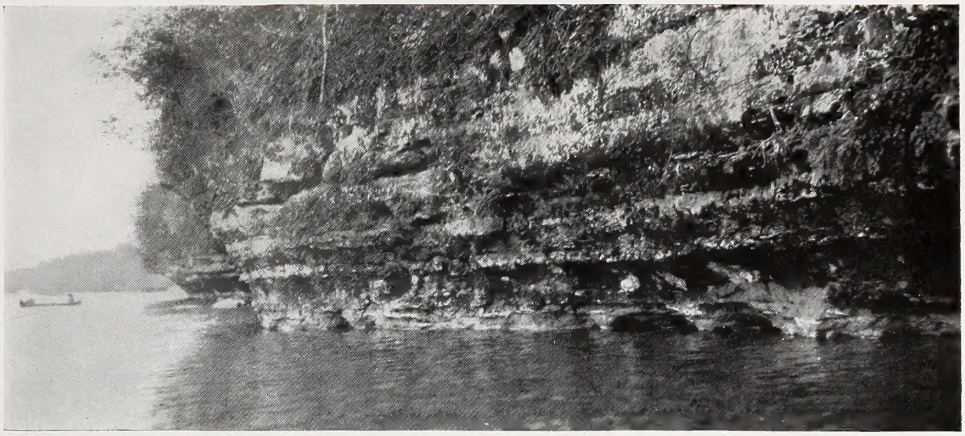

In Summer

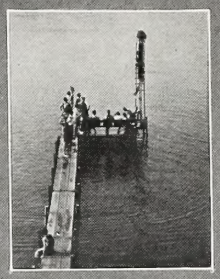

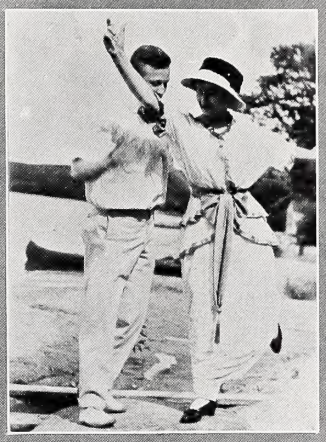

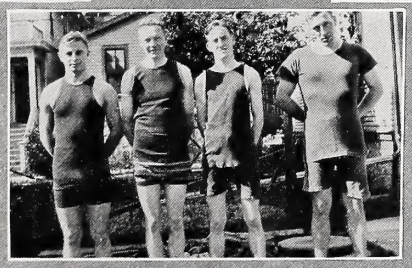

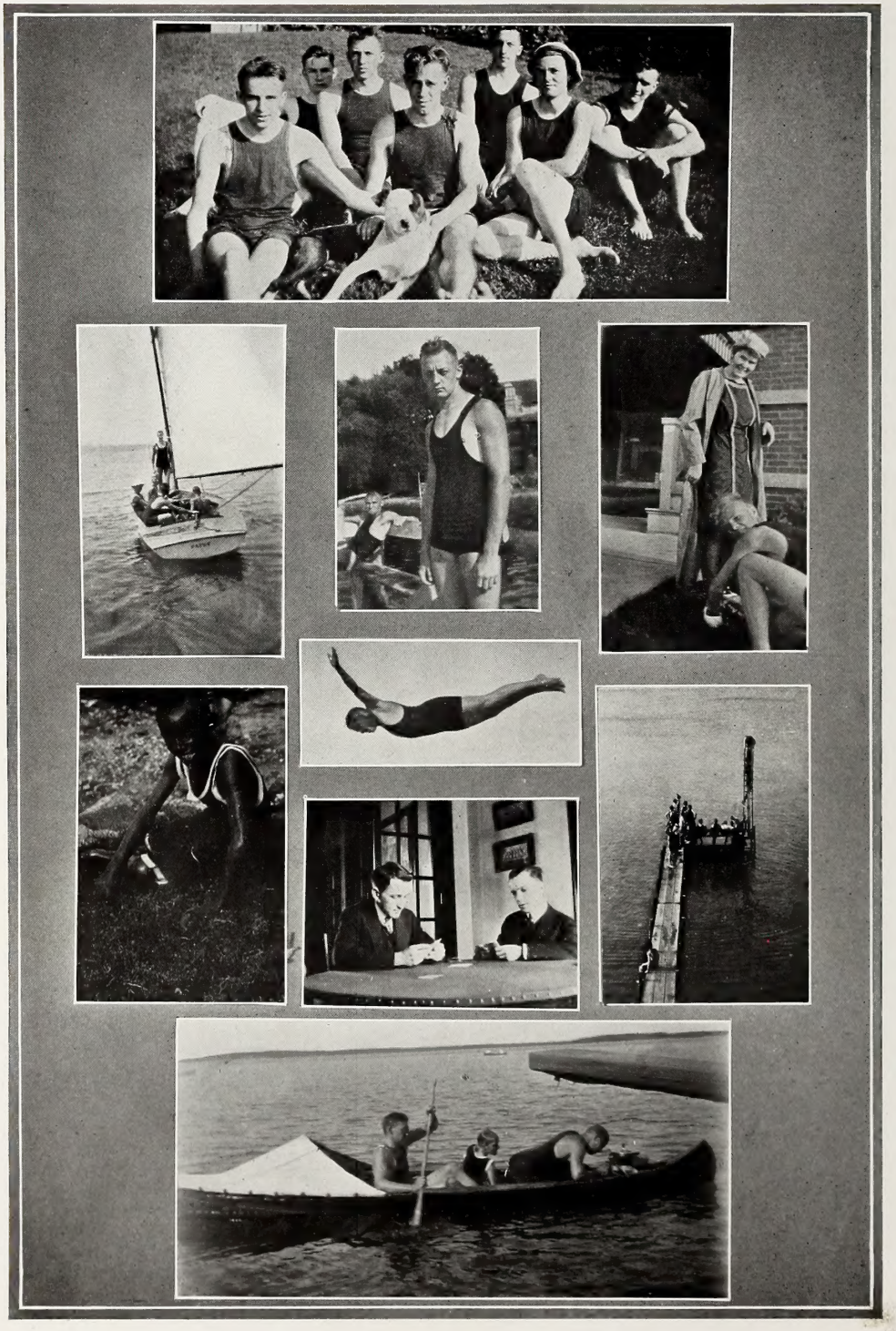

Activities

The Press

BADGER BOARD

Editor-in-Chief . GROVER L. BROADFOOT
Business Manager . . . . AL W. POWELL

Classes Editor . . . . EDWIN L. ANDREW
Assistant Classes Editor ARTHUR A. JAMIESON
Athletics . . . . . ARNOLD S JACKSON
The Stage . . . . . GEROLD E. LUEBBEN
The Platform . . . . . MILO K. SWANTON
Fraternities . . . . WOLCOTT W. HUBBELL

Festive Occasions . . . . HELEN AURLAND
Organizations . . . . ALBON B. LINDEMANN
Societies . . . . . ERWIN W. FISHER
Administration . . . . DAN W. FLICKINGER
The Press . . . . . JAMES R. FRAWLEY
Sororities . . . . . HAZEL M. CALDWELL

SATIRE

ARTHUR A. EASTMAN . . . . . Chairman
MARION D. LUCE . . Assistant Chairman
LOUIS A. PRADT
MARY F. LITTLE
BEATRICE BAKER
MEADE M. MORRIS

SATIRE ARTISTS

ARTHUR KITTELSON
GEORGIA A. LOY
ZELMA I. GNAGI
MATHEW J. CASEY
MARGARET WHITEHEAD

ART

WEBB WHITE . . . . . Chairman
WILLIAM K. STRICKLAND . . . Special Artist
HORACE D. SIMMONS
JAMES R. DAVIDSON
CLARENCE R. GROSSER

WOMEN'S SECTION

MARION E. O'NEIL . . . . Women's Editor
HELEN VAN ARSDALE . . . Assistant Editor
DORIS MCFADDEN . . . . . Athletics
MARY P. MORSELL . . . . . Special Events
LOUISE SHEPHERD . . . . . Organizations
MARJORY Hendricks . . . . Organizations

PHOTOGRAPHIC

THOMAS B. NOBLE . . . . . Chairman
WILLIAM DOW HARVEY
C. AL SANDBERG

BUSINESS

JAMES R. BILL . . . . Advertising Manager
ESTHER N. AYER ,
. . . . . Assistant Advertising Manager
BEATRICE BAKER . Junior Assistant Manager
JOHN H. MORRIS
. . . . . Sophomore Assistant Manager
VERNON W. PACKARD ,
. . . . . Freshman Assistant Manager
ROLLIN A. WARNER
WILLIAM F. LEIMERT

SOPHOMORE ASSISTANTS

JOHN F. DOWNING
HIBBARD E. BROADFOOT
RICHARD W. BEACH
J. WILLARD F. MOORE
RANDOLPH L. WADSWORTH

Broadfoot

Powell

O'Neil

Andrew

Hubbell

Eastman

White Swanton Luce Strickland Jackson Flickinger Little Lindemann

Caldwell Kittelson Jamieson Noble Loy Luebben Frawley Aurland

Fisher Broadfoot Beach Bill Grosser Gnagi Warner Packard Van Arsdale

Morsell Simmons Baker McFadden Morris Whitehead Davidson Hendricks Sandberg

Downing Pradt Morris Wadsworth Moore Ayer Shepherd Casey Harvey

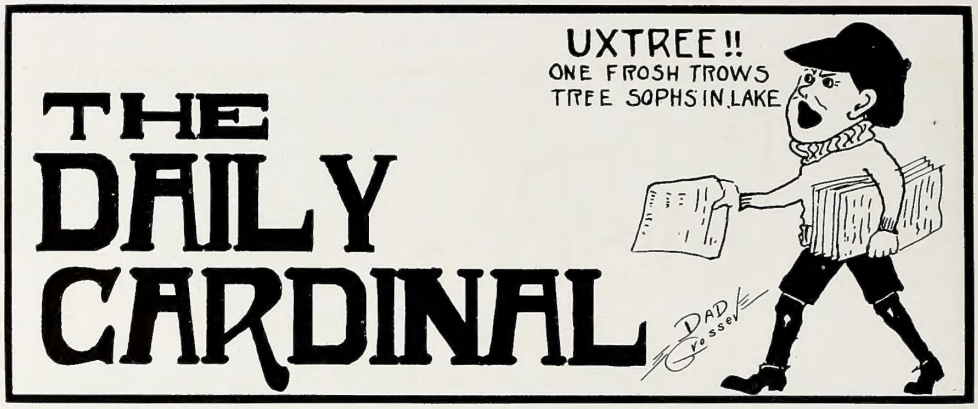

Daily Cardinal Staff 1914-1915

NEWS STAFF

Managing Editor . . . . . HAROLD JENNESS
Assistant Managing Editors . { DONALD HIGGINS, WILLIAM CLIFFORD }
University Editor . . ARTHUR W. PRUSSING
Assistant University Editor. ROGER WOLCOTT
Athletic Editor . . . . . WILLIARD MOORE
Inter-collegiate Editor . HILTON HORNADAY
Skyrocket Editor . . . . . JOHN E. BURKE
First Semester
Composing Room Editor . LAURENCE BELL

EDITORIAL STAFF

Editor . . . . . HAROLD MERKEL
Associate . . . . . RUSSELL NOWELLS

BUSINESS STAFF

Graduate Manager . . . ALVIN H. KESSLER
Advertising Manager . . . . JOHN BICKEL
Circulation Manager . . CALLENDER A. CROSSER

REPORTERS

JOSEPH CARSON, '16; CHARLES JOHNSON, '17; HERBERT CURTISS, '17; HEYWARD SIDDONS, '17; JOHN MCNEIL, 17; JAMES LAMB, '17; HERBERT HOWE, '17; JOHN RAMSAY, '18; HYMAN ROSENBLATT, '18; ROBERT GORMAN, '18; HAROLD WIEBAN, '18; MARVIN TAYLOR, '18; WILLIAM LEIMERT, '18; R. W. BEACH, '18.

WOMEN'S STAFF

Editor . . . . . RUTH GLASSOW
Assistant Editor . . . . . RUTH BOYLE

REPORTERS

ESTHER AYER, FLORENCE ELLMAN, MARGUERITE JENISON, LELA NICHOLS, MARION O'NEIL, BERNICE STEWART, HELEN VAN ARSDALE.

DAILY CARDINAL BOARD OF DIRECTORS

FRED M. HALL, '15, President; HENRY R. MURPHY, '15, Vice-President; JOHN P. FRAZEE, '16, Secretary; ISADORE J. SCHULTE, '15, Treasurer; HARRIET O'SHEA.

Janness

Glassow

Merkel

Boyle

Wolcott

Clifford

Hornaday

Moore

Prussing

Crosser

O'Neil

EDITOR-IN-CHIEF

STANLEY HOLLEN

Associate Editors

JESSE H. REED
NICK GRINDE
RUTH BOYLE
WEBB WHITE
JOHN H. ABBOTT
IVAN N. KETCHAM
EDWARD W. MOSES
JOHN F. BARRETT
THOMAS E. M. HEFFERAN

BUSINESS MANAGER

DON C. DICKINSON

Assistants

WILLIAM STERICKER
HAROLD F. CHAPIN
DAVID MILLER
LOWELL LEONARD
MARION LUCE

Circulation Manager

FRANK TILLMAN

Hollen Reed Grinde Boyle Ketcham Abbott

Moses Hefferan Leonard Miller Barrett White

Dickinson Tillman Sterilow Chapin Luce

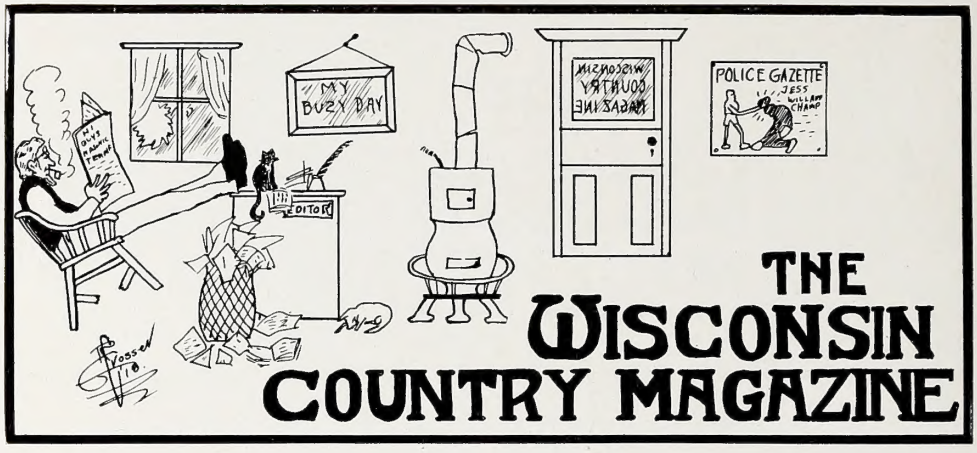

Editor-in-Chief . . . . . C. F. WEHRWEIN
Consulting Editor . . . . E. R. MCINTYRE
Business Manager . . . . I. M. WRIGHT

EDITORIAL STAFF

W. A. FOSTER
E. C. KRAEMER
H. M. JONES
J. H. REED
J. N. ELLIOT

HOME ECONOMICS

NINA SIMMONS
MABEL J. MCMURRY

BUSINESS STAFF

Circulation Manager . . . . J. H. DANCE
Assistant Circulation Manager . . H. P. ROBERTS
Assistant Business Manager . . C. W. EVERT

WISCONSIN ENGINEER

General Manager	HARRY HERSH
Editor	EDWIN LEE ANDREW
Assistant	RINALD H. GRAMBSCH
Alumni	C. R. GROSSER JOHN K. SHERMAN
Campus	GEORGE E. BOOTH
Circulation	EDWIN A. KAUMHEIMER JOHN E. WISE
Assistants	ALLAN C. MCCULLOUGH DANIEL F. BRESLAUER CHARLES J. GOLDAMMER

Advisory Editor . Assistant Professor R. C. DISQUE

Hersh Andrew Wise Kaumheimer Grambsch Grosser McCullough Sherman

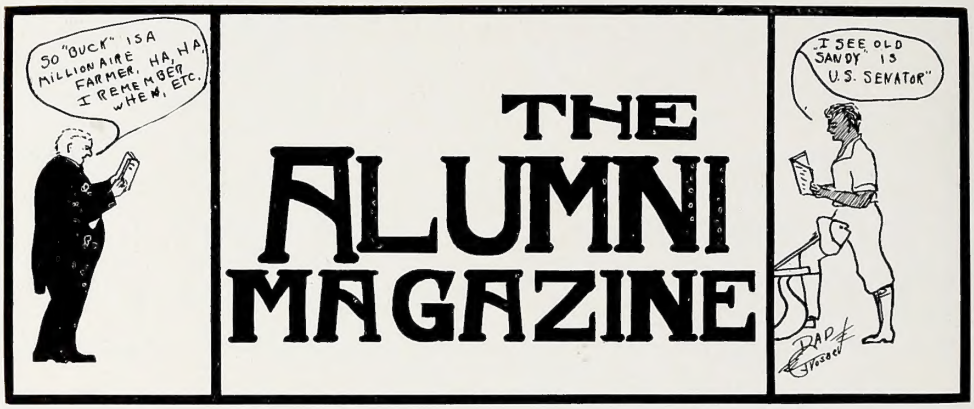

Official Organ of the Alumni Association of the University of Wisconsin

EXECUTIVE COMMITTEE

ERNST VON BRIESEN, '00 . . . . . *President*
GRACE H. ANDREWS, '99 . . . *Vice-President*
LOUIS P. LOCHNER, '09 . . *Recording Secretary*
CHARLES N. BROWN, L '81 . . . . *Treasurer*
THOMAS LLOYD JONES, '96 *General Secretary and Editor*

MRS. E. D. SEWALL, '79
LYNN S. PEASE, L, '91
GEORGE A. BUCKSTAFF, L, '86
MARY F. CONNOR, '86
CARL H. TENNEY, L, '97
MRS. MARY HOWE SHELTON, '84

Co-ed Publications

CO-ED MAGAZINE

The Co-ed number of the Wisconsin magazine is issued annually in April under the auspices of Mortar Board. The management and compilation of the entire number, including the securing of advertisements, the composition of the stories, poems, and essays, contained in this issue, are in the hands of the women students. The co-ed number gives the women an opportunity to show their ability in issuing a publication, and the proceeds go toward the Mortar Board scholarship fund.

CO-ED CARDINAL

The Co-ed Cardinal is issued on the first of April every school year. The editor of the daily woman's page acts as editor-in-chief and the usual staff of women reporters is greatly increased. The edition contains about thirty pages. In addition to the regular news items there are many feature stories. The women students have charge of the financial and advertising, as well as of the strictly journalistic departments of this issue.

CO-ED SPHINX

The March 1914 number of the Sphinx was given over, according to custom, to be edited and managed by the women of the university at large. The editorial and business staffs were chosen by try-outs, and an unusually large number of women were elected to bring out the Co-ed Sphinx. This edition of the magazine was for the purpose of promoting interest in humorous writing among the women, and for the purpose of raising money to carry on the work of the Y. W. C. A. The edition was very successful in that the four hundred copies printed were all sold. The proceeds amounted to $100 which was turned into the treasury of Y. W. C. A. The women showed great interest in the number and it is to be regretted that, with the discontinuation of the Sphinx, the co-ed number has been abolished.

The Badger Offices

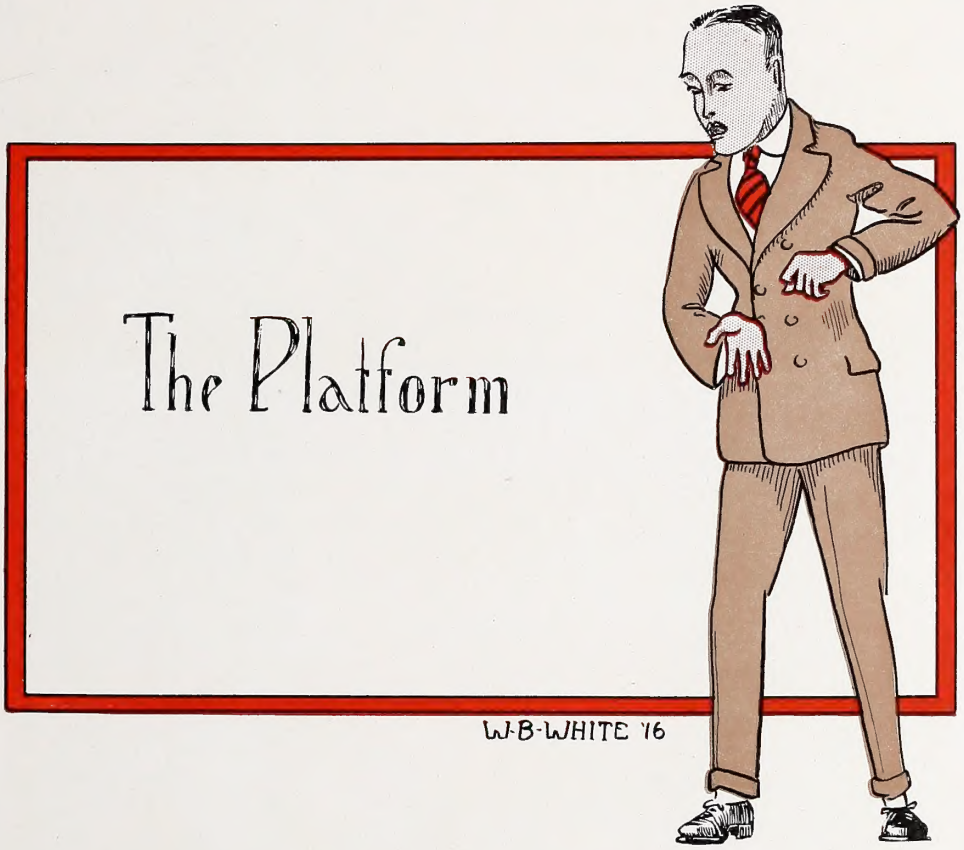
The Platform
W·B·WHITE '16

NATHANIEL P. BIART . . . . . *President*
LOUIS E. KRUMHOLZ . . . . . *Secretary*
ARCHIE M. PEISCH . . . . . *Treasurer*

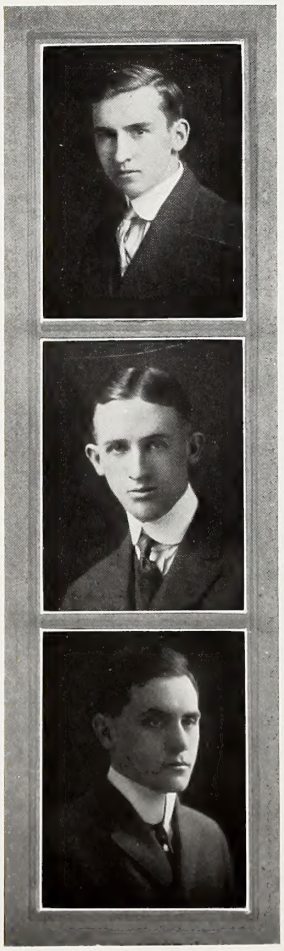

ATHENAE

HENRY R. MURPHY
ARCHIE M. PEISCH

HESPERIA

HAROLD F. CONNORS
LOUIS E. KRUMHOLZ

PHILOMATHIA

NATHANIEL P. BIART
GEORGE C. ROBINSON

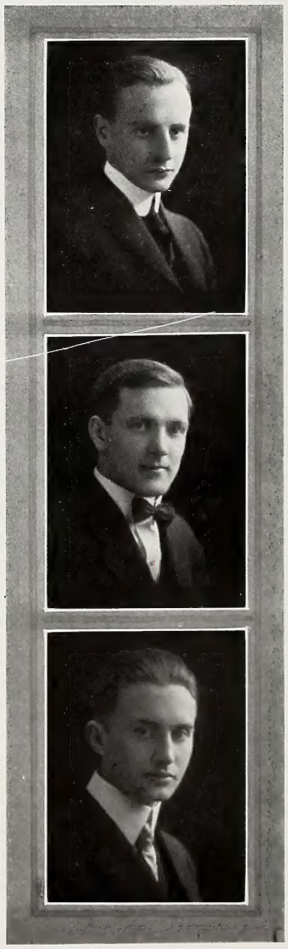

1913

William A. Foster
John P. Frazee
Clark H. Getts
Alfred P. Haake
Peter C. Kolinsky
Archie M. Peisch

1915

Hilding E. Anderson
Charles R. Bernstein
Nathaniel P. Biart
Francis D. Higson
Edward W. Moses
Paul S. Taylor

Hesperia vs. Athenae

Music Hall, Friday, December 18, 1914

Chairman of the Evening
MICHAEL B. OLBRICH

HESPERIA Affirmative	ATHENAE Negative
LOUIS E. KRUMHOLZ	JOHN P. FRAZEE
ORRIN A. FRIED	ARCHIE M. PEISCH
HERMAN J. ALLEN (Closer)	WILLIAM A. FOSTER (Closer)

ATHENAE'S TEAM

Peisch Foster Frazee

THE QUESTION

Resolved, That the Public Utilities Law of Wisconsin, sections 1797M1 to 1797M109 of the statutes, inclusive, should be so amended as to give the municipalities the exclusive right to control rates and service of municipal public utilities —municipal public utilities to include all telephone, electric, water, gas, heating and toll bridge utilities, except telephone systems and electric power systems so far as they are not engaged in furnishing local service.

JUDGES

Judge A. G. ZIMMERMAN
Professor GEORGE C. COMSTOCK
MR. BURT WILLIAMS
Professor EUGENE A. GILMORE
Professor GEORGE C. SELLERY

Decision, Athenae wins, 5 to 0 in favor of the negative.

HESPERIA'S TEAM

Krumholz Fried Allen

Wisconsin vs. Michigan

Madison, March 26, 1915

PRESIDING OFFICER
PROFESSOR H. W. BALLANTINE

SUBJECT

Resolved, That in anti-trust legislation, labor unions should be exempt from the construction as combinations in restraint of trade.

WISCONSIN	MICHIGAN
Affirmative	*Negative*
FRANCIS D. HIGSON	BRUCE F. GATES
EDWARD W. MOSES	GEORGE C. CLASSEN
HILDING ANDERSON	SAMUEL J. ROSENSTEIN

JUDGES

PROFESSOR H. B. GISLASON, University of Minnesota
MR. FRANK L. ANDERSON, Chicago, Illinois
PROFESSOR J. S. GAYLORD, Winona Normal School

Decision, 3 to 0 in favor of negative.

Higson Moses Anderson

Illinois vs. Wisconsin

Urbana, Illinois, March 26, 1915

PRESIDING OFFICER
PROFESSOR OLIVER A. HARKER

SUBJECT

Resolved, That in anti-trust legislation labor unions should be exempt from construction as combinations in restraint of trade.

ILLINOIS	WISCONSIN
Affirmative	*Negative*
E. B. HAYES	PAUL S. TAYLOR
G. W. BRISTOW	NATHANIEL P. BIART
R. E. HINSTEDT	CHARLES R. BERNSTEIN

JUDGES

PROFESSOR N. M. BARNES, De Pauw University
HONORABLE ROSS F. LOCKRIDGE, Indianapolis, Ind.
PROFESSOR J. M. COCHRAN, Carleton College

Decision, 3 to 0 for the affirmative.

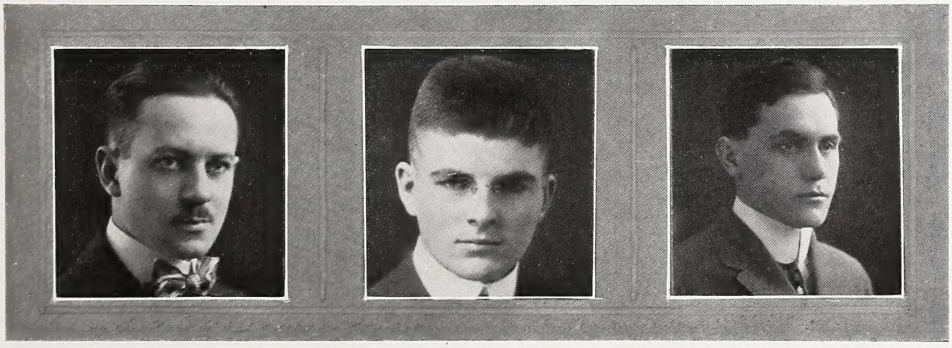

Taylor Bernstein Biart

Agricultural Inter-collegiate Debate

Wisconsin vs. Minnesota

Music Hall, March 27, 1914

PRESIDING OFFICER
PROFESSOR JAMES G. FULLER

SUBJECT

Resolved, That a sufficient number of co-operative agricultural banks should be established in Wisconsin and Minnesota to meet the needs for real credit by the farmers of these states.

WISCONSIN
Affirmative
WILLIAM G. KAMMLADE
HENRY H. RAHMLOW
WILLIAM A. FOSTER (Closer)

JUDGES
PROFESSOR C. D. HARDY, Northwestern University
PROFESSOR C. D. CRAWFORD, Beloit College
PROFESSOR F. W. ORE, Lawrence College

Decision, 3 to 0 for Wisconsin.

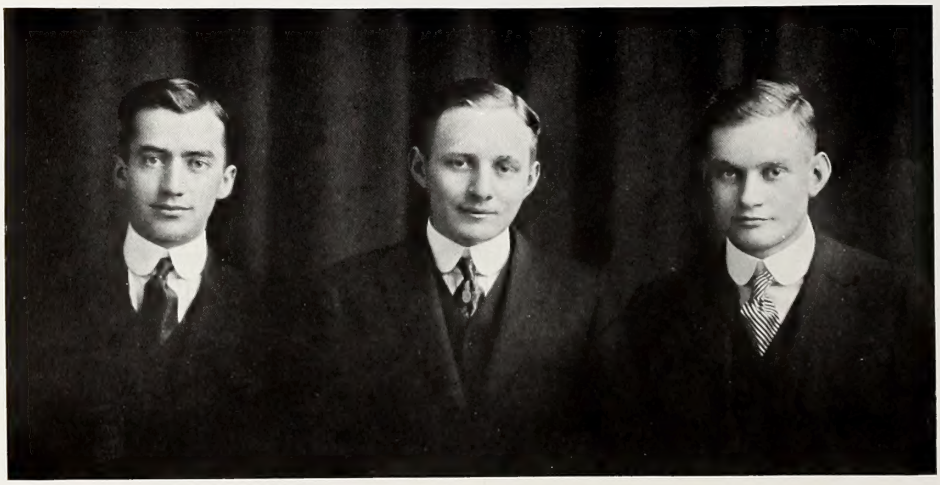

Kammlade Rahmlow Foster

Agricultural Inter-collegiate Debate

Minnesota vs. Wisconsin

Minneapolis, March 27, 1914

PRESIDING OFFICER

MR. R. P. SPEVE

SUBJECT

Resolved, That a sufficient number of co-operative agricultural banks should be established in Wisconsin and Minnesota to meet the needs for real credit by the farmers of these states.

WISCONSIN

Negative

CLAYTON R. WISEMAN
WILLIAM N. CLARK
HILDING E. ANDERSON (Closer)

JUDGES

PROFESSOR GLENN CLARK
MR. G. W. KIMBALL
MR. C. M. BRACELEN

Decision, 3 to 0 for Wisconsin.

Clark Wiseman Anderson

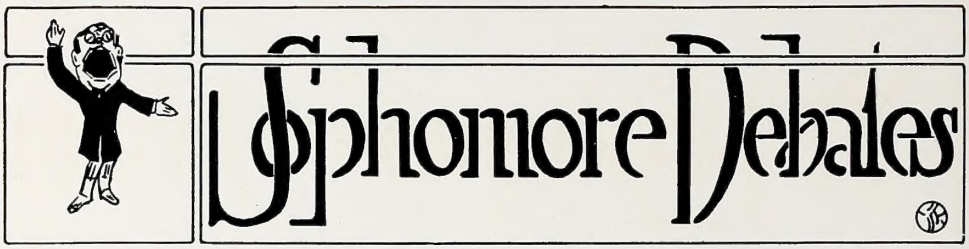

Philomathia vs. Hesperia

Music Hall, May 20, 1914

CHAIRMAN OF THE EVENING

NATHANIEL S. BIART

QUESTION

Resolved, That judges in Wisconsin be subject to recall by petition of twenty-five per cent of the electorate.

PHILOMATHIA'S TEAM

Robinson Assovsky Pfeiffer

PHILOMATHIA
Affirmative
REUBEN R. PFEIFFER
GEORGE C. ROBINSON
ABRAHAM ASSOVSKY (Closer)

HESPERIA
Negative
ELLSWORTH C. ALVORD
JOHN F. STEPHL
JOSEPH K. GREENE (Closer)

JUDGES

MR. BEN ARNESON MR. A. WALSH MR. VAILEY RAMSDALE

Decision, 3 to 0 for the affirmative.

HESPERIA'S TEAM

Stephl Greene Alvord

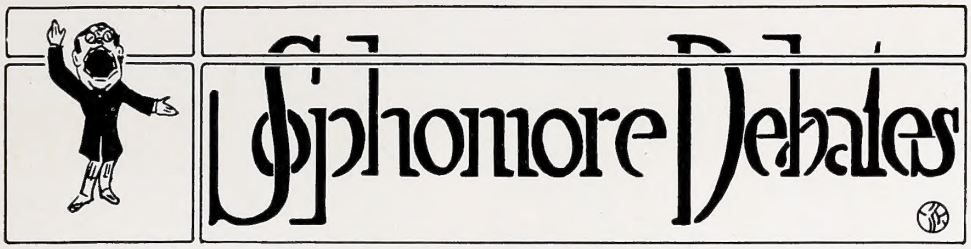

Hesperia vs. Athenae

Music Hall, May 21, 1914

CHAIRMAN OF THE EVENING

NATHANIEL P. BIART

QUESTION

Resolved, That a sufficient number of co-operative agricultural banks be established in Wisconsin to meet the demands of rural credit there.

HESPERIA'S TEAM

Briggs Burke Connors

HESPERIA	ATHENAE
Affirmative	*Negative*
GUY BRIGGS	STEPHEN D. STEPHENS
HAROLD F. CONNORS	MILO K. SWANTON
JOSEPH W. BURKE (Closer)	JOHN P. FRAZEE (Closer)

JUDGES

MR. SUMNER H. SLICHTER MR. B. F. MOORE MR. E. DOW GILMAN

Decision, 2 to 1 for the affirmative.

ATHENAE'S TEAM

Stephens Frazee Swanton

Northern Oratorical League

Music Hall, May 1, 1914

Howard M. Jones

THE SPEAKERS

HOWARD M. JONES, University of Wisconsin, *A Plea for More Poets.*
JOHN H. GABRIEL, University of Iowa, *The New Patriotism.*
A. V. ESSINGTON, University of Illinois, *The Hope of Democracy.*
FRED TYRON, University of Minnesota, *The First Minnesota.*
PAUL B. BLANCHARD, University of Michigan, *Myself.*
R. B. BAXTER, Oberlin College, *The Injustice of Justice.*

JUDGES

PROFESSOR NATHANIEL BARNES, De Pauw University
PROFESSOR WARREN E. SIMMONDS, Knox College
PRESIDENT THOMAS BLAISDELL, Alma College
PRESIDENT SAMUEL PLANTY, Lawrence College
HONORABLE CHARLES D. ROSA, Beloit, Wisconsin

Decision: Illinois, first; Wisconsin, second; Michigan, third.

THE HAMILTONIAN PROHIBITION CONTEST

Wright

Chicago, April 3, 1914.

Presiding Officer, Mr. Richard Y. Hoffman.

CONTESTANTS

Lisle M. Albright (Northwestern), The American Ideal.

Benjamin J. Swab (Iowa), The Fourth Pillar.

Paul Blanchard (Michigan), The Pulpit and the Social Situation.

Gustav Wright (Wisconsin), Social Insurance.

JUDGES

William B. Austin
George T. Buckingham
Rev. Johnston Myers

Decision: Mr. Swab, first; Mr. Blanchard, second.

University Hall, April 30, 1914.

Presiding Officer, Mr. S. D. Stephens.

CONTESTANTS

Gustav Wright, The Liquor Problem of Today.

Milo K. Swanton, The Power that Shackles Conscience.

Isadore W. Mendelsohn, The Economic Aspect of the Liquor Traffic.

JUDGES

Professor James M. O'Neil
Rev. E. W. Blakeman
Professor B. F. Moore

Decision: Mr. Wright, first.

State Prohibition Contest Waukesha, Wis., May 18, 1914.

First place awarded to Mr. Wright.

Central Interstate Prohibition Contest Clinton, Mo., June 20, 1914.

Fourth place awarded to Mr. Wright.

The Final

Senior Open

Wright

Music Hall, March 5, 1915.
Chairman of the Evening, Professor F. W. Roe.

CONTESTANTS

Gustave Wright, Infant Mortality,
Milo K. Swanton, Our National Duty.
James B. Blaisdell, The Master of Crisis.
William V. Arnold, Community Spirit and Leadership.
Marvin W. Wallach, The Spirit of Leadership.
John P. Frazee, Our Duty to the Latin American Republics.
Herman A. Zischke, A Plea for a Permanent Court of International Arbitration.

JUDGES

Professor Dana C. Munro
Judge E. Ray Stevens
Mr. Fred Merk
Mr. Michael Olbrich

Decision: Mr. Wright, first; Mr. Swanton, second; Mr. Blaisdell, third.

University Hall, February 25, 1915.

Chairman of the Evening, Mr. Archie M. Peisch.

CONTESTANTS

Gustave Wright, Infant Mortality.

William V. Arvold, Community Spirit and Leadership.

Marvin W. Wallach, The Limits of Political Leadership.

Henry R. Murphy, The Future of the Democratic Party.

JUDGES

Mr. Willford I. King
Mr. James W. Shannon
Professor Chester Lloyd-Jones

Decision: Arranged according to rank.

Junior Ex

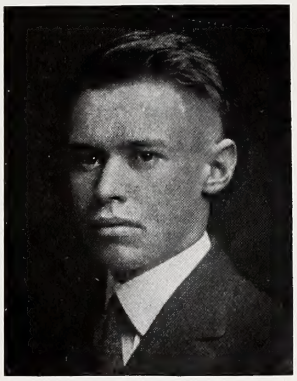

Swanton

University Hall, February 23, 1915

Chairman of the Evening, Marvin W. Wallach.

CONTESTANTS

George C. Robinson (Philomathia), Opportunity.
Milo K. Swanton (Athenae), Our National Duty.
Anita V. Pleuss (Pythia), Alice Freeman Palmer.
Alice Goodwin (Castalia), The Future of the Moving Picture as an Educational Factor.
Clarence Hitt (Hesperia), The Wisconsin Idea.

JUDGES

Professor F. L. Paxson
Professor F. W. Roe
Professor F. A. Ogg

Decision: Mr. Swanton, first; Miss Pleuss, second; Mr. Robinson, third.

Junior Open

Frazee

University Hall, February 24, 1915.

Chairman of the Evening, Nathaniel P. Biart.

CONTESTANTS

John P. Frazee, Our Duty to the Latin American Republics.
James B. Blaisdell, the Master of Crises.
Abraham Assovsky, The Insuring of Social Progress.
George C. Robinson, Opportunity.
Clarence Hitt, The Wisconsin Idea.

JUDGES

Professor F. O. Reed
Professor H. R. Trumbower
Mr. A. L. Hawkins

Decision: First three arranged according to rank.

Sophomore Open

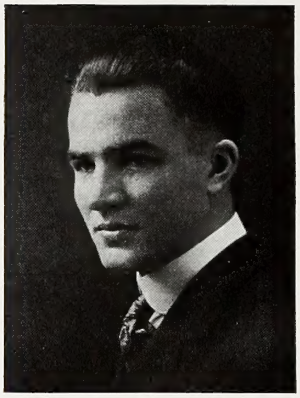

Zischke

University Hall, February 17, 1915.

Chairman of the Evening, Louis E. Krumholz.

CONTESTANTS

Herman A. Zischke, A Plea for a Permanent Court of International Arbitration.
Isadore W. Mendelsohn, The Octopus.
Hyman Rosenblatt, Know Thyself.
Henry A. Bullis, Power of a Purpose.

JUDGES

Professor Thomas Lloyd-Jones
Professor Harvey G. Houghton
Professor Daniel Starch

Decision: Arranged according to rank.

Freshman Dec

Peterson

University Hall, February 12, 1915.

Chairman of the Evening, Harold F. Connors.

CONTESTANTS

Arthur Peterson, The Evolution of Peace.
Milton Moses, The Death Penalty.
Leo J. Landry, The World's Orator.
Leroy I. Burlingame, War and Public Opinion.
Harold E. Kinne, The Wandering Jew.
Harold R. Wieben, The Raven.
Lawrence W. Murphy, At the Tomb of Napoleon.
Isadore Reichenbaum, The Unknown Speaker.

JUDGES

Mr. Gustave A. Lake
Mr. Ben A. Arneson
Mr. Clarence F. Whiffen

Decision: First place to Mr. Peterson. Mr. Moses and Mr. Landry tie for second.

The Season

The past year of forensics at Wisconsin has proved with certainty that oratory and debate are taking a more important position as student activities. The Joint Debate maintained its traditional standard. In this event the rivalry between Athenae and Hesperia, now nearly half a century old, resulted in a victory for the former. The new inter-collegiate relationship that Wisconsin has assumed by connecting herself in triangle with the universities of Illinois and Michigan has done much toward placing a new impetus in the activity of debating. The Agricultural College has extended the interest by beginning what is now to be an annual dual contest with the agricultural college of the University of Minnesota. These new features with the older ones intensified mark the present status of debating at Wisconsin.

In oratory the situation has been exceptional. The various class contests exhibited the utmost competition and were watched closely by the student body. Wisconsin, in her connections with the Northern Oratorical League, has taken a most important position. Two honors have fallen to her which she will not enjoy again for several years. The N. O. L. contest itself was held in Madison for the first time in seven years at which Howard M. Jones took second place. Although victory in inter-collegiate oratory has been attained but four times, this second place adds another to the great list that Wisconsin has achieved and which now causes her to stand near the highest in this field. At present we have the gratification of having placed a Wisconsin man, Mr. Gustave Wright, in the position of president of the Northern Oratorical League. In all it may safely be said that the University of Wisconsin during the past season has made unprecedented advancement in the way of forensics.

Milo K. S Warton

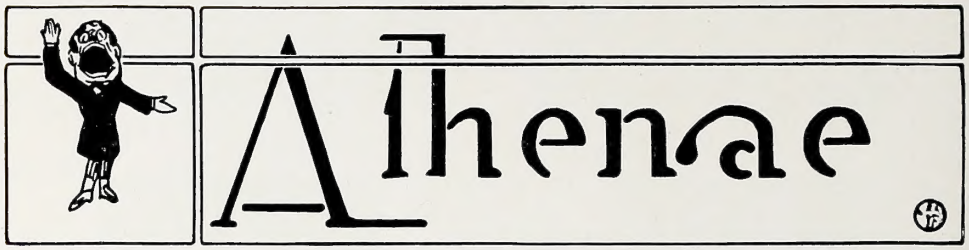

OFFICERS

Archie M. Peisch	*President*
Hilding E. Anderson	*Vice-President*
Fred B. Schaffer	*Secretary*
Harold B. Evans	*Treasurer*
Edward W. Moses	*Censor*
Lee W. Hutchins	*Recording Scribe*

SENIORS

William A. Foster
Harry S. Gleick
Gustave A. Lake
Edward W. Moses
Henry R. Murphy
Archie M. Peisch
Ellis Monroe

JUNIORS

Hilding E. Anderson
Charles R. Bernstein
Forrest R. Black
Henry R. Briggs
Verne E. Coapman
Harold B. Evans
George W. B. Fall
John P. Frazee
Martin H. Higgins, Jr.
Henry P. Melnikow
Elias Powell
Fred B. Schaffer
Stephen D. Stephens
Milo K. Swanton
James H. Farrell

SOPHOMORES

Austin J. Baird
Harry M. Baldwin
Mahlon H. Caradine
Julian D. Conover
Dwight S. Fowler
Francis D. Higson
Robert C. Johnson
Adonis T. Kletzien
Harold M. Langer
William S. Macfadden
James H. March
Irving A. Mielenz
Sidney F. Miller
Timothy A. Pedley, Jr.
John E. Porter
John J. Quail
Farrand D. Shuttleworth
Edward G. Sievers
Louis B. Slichter
Paul S. Taylor
Robert L. Warner
Louis G. Weeks

FRESHMEN

George S. Baldwin
David V. Beckwith
Harry S. Belowsky
Thomas E. Colleton
Harold Cornish
Ben Louis Ellman
Lyndon B. Emerich
Frederick W. Fuhrman
Glenn L. Gardiner
William J. Haake
Raymond M. Heckman
Knut H. Houck
Lee W. Hutchins
Rolf T. H. Johannesen
Harold E. Kinne
Milton Moses
Fairfax J. Saunders
William S. Schwab
William G. Simpson
Judson C. Sutherland
Frank A. Tuchscherer
James L. Whittet
Harold R. Wieben

Athenae

Pedley Higgins Taylor Coapman Higson Frazee Baird Moses Lake Whittet
Moses Johnson Conover Colleton Thomas Haake Murphy Smith Swanton Wieben
Macfadden Langer Weeks Piesch Roberts Powell Tuchscherer Mielenz Kinne
Schwab Miller Gleick Briggs Gardiner Foster Stevens Kletzein Emerich Johannesen
Gullicson Saunders Heckman Fowler Haake Ellman Anderson Caradine Sievers Evans Schaffer

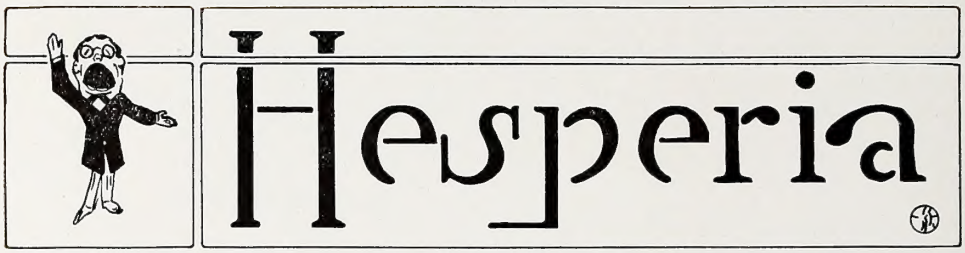

OFFICERS

Louis E. Krumholz	*President*
Martin M. Kloser	*Vice-President*
Henry A. Loftsgordon	*Secretary*
William E. Pors	*Treasurer*
Harold F. Connors	*Censor*

SENIORS

Herman J. Allen
Gustav Bohstedt
Fred L. Conover
Royal S. Draper
Orrin A. Fried
Walter A. John
Richard T. Rheinholdt
Floyd O. Jorstad
Louis E. Krumholz
Joseph F. Machotka
George E. Ostrander
Floyd C. Rath
Norris S. Stoltze
Ebin Toole

JUNIORS

Ellsworth C. Alvord
Guy E. Briggs
Edward E. Brockhausen
Harold F. Connors
Arthur Euler
Joseph K. Greene
Arthur Hitt
Guy A. Jolivette
Martin M. Kloser
Henry A. Loftsgordon
Ralph E. Nuzum
William E. Pors
John F. Stephl
Charles R. White
William I. Schmidt
Fred H. Reimers

SOPHOMORES

Guy W. Black
Carl Edward Zellmer
William F. Groves
John R. Roberts
A. J. Black
Sylvester L. Wheeler

FRESHMEN

Ovid B. Blix
Eugene E. Brossard
Howard O. Eaton
Ernest A. Toennis
Eugene A. Hatch
Herman Holt
Leo J. Landry
Francis D. Murphy
Otto E. Myrland
Ellis D. Potter
Marshall W. Robson
Irving Roof
George B. Sellars

Hesperia

First Row—Stielow, Brockhausen, Conners, Lottsgordon, Roberts, Bohstedt, Nuzum, Eaton, Brossard, Black.
Second Row—Zellmer, Machotka, Alvord, Klosser, White, Jorsted, Pors, Sellers, Euler, Holt.
Third Row—Schmidt, Anderson, Murphy, Blix, Conover, Hitt, Draper, Keimers, Rath
Fourth Row—Stephl, Ostrander, Toennies, Myrland, Fried, Allen, Krumholtz, Robson, Landry, Jolivette, Briggs

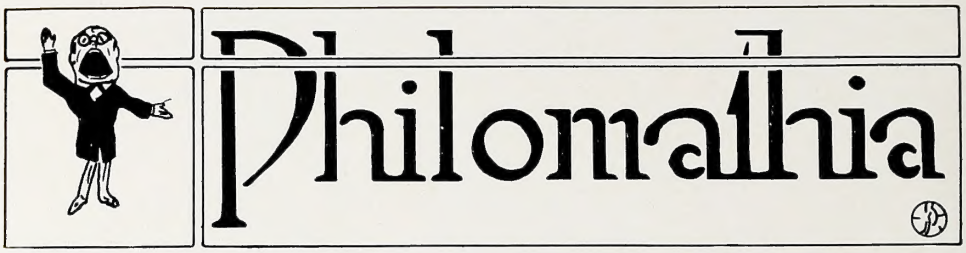

OFFICERS

Nathaniel P. Biart	*President*
Reuben P. Pfeiffer	*Vice-President*
George C. Robinson	*Treasurer*
Isador W. Mendelsohn	*Secretary*
Herman A. Bullis	*Censor*

SENIORS

Nathaniel P. Biart
Benjamin H. Bull
Arthur Gabler
Aaron Helfrecht
Walter W. Heinecke
Raymond T. Jackson
Lloyd H. Landau
Gleen D. Sporr
John M. Trembly
Marvin W. Wallach
Clarence F. Whiffen
Benjamin F. Wood
Frederick Wood
Gustave Wright

JUNIORS

Abraham Assovosky
John J. Foote
Arthur W. Miller
George C. Robinson
Lester H. Smith
Morris Sanborn Stoltze
Reuben R. Pfeiffer

SOPHOMORES

Philip Abrams
Herbert P. Antes
Alvin G. Brendemuehl
Henry A. Bullis
Jacob G. Calvart
Eugene L. Grant
Otis E. Hoffman
Arthur H. Robinson
Hyman Rosenblatt
Carl M. Jansky
Nathan L. Kahn
Edwin B. Kurtz
Charles A. Lebowsky
Maurice Leven
Harold W. Marshall
Isador W. Mendelsohn
Robert L. Peters
Walter A. Werner
Herman A. Zischke

FRESHMEN

Frank V. Birch
Leroy J. Burlingame
Matthew A. Carpenter
Lawrence K. Carroll
Darlington Hoopes
Arno R. Langjahr
Noble W. Lee
Arthur Peterson
Edward F. Pritzlaff
Burton R. Reynolds
R. Wallace Thauer
Clayton F. VanPelt
Sergeant P. Wild
Robert D. Winn

Philomathia

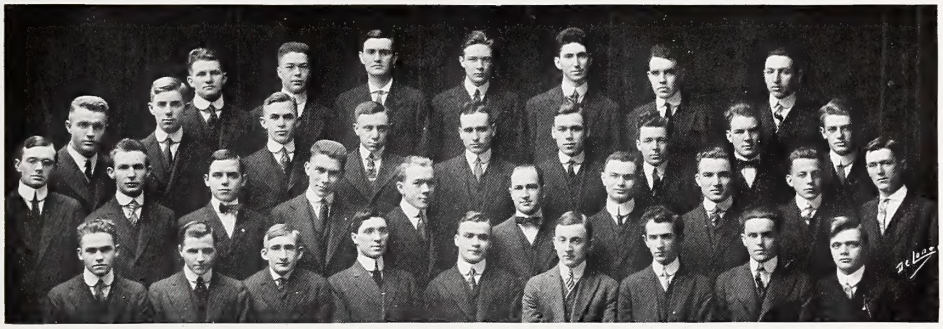

Werner Lee Bullis Wild Wallach Wood Lebowsky
Foote Burlingame Whiffen Landau Gabler Trembly Bull Kurtz Thauer
Jansky Grant Hoopes Birch Carpenter Langjhar Leven Zischke Vanpelt Spoor
Pritzlaff Peters Quick Abrams Kahn Mendlesohn Rosenblatt Jackson Brendemuehl

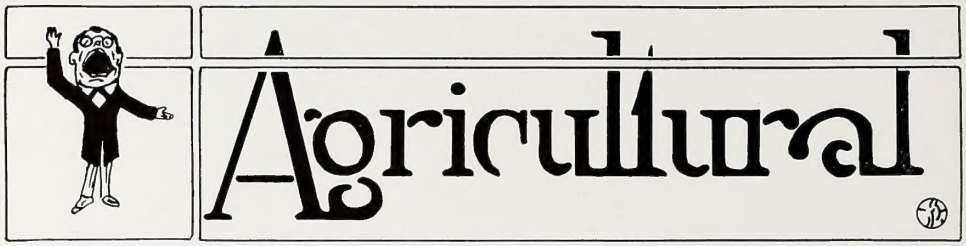

OFFICERS

Ivan M. Wright	*President*
James Sykora	*Vice-President*
Cyril R. Bodenbach	*Secretary*
Albert A. Schaal	*Censor*

SENIORS

Arthur R. Albert
Ernest H. Bailey
Cyril R. Bodenbach
James H. Dance
Albert J. Dexter
Harry W. Dye
Arthur N. Johnson
Hugh M. Jones
William G. Kammlade
Emil J. Kautsky
Edward C. Kraemer
Edward Joseph Prucha
Henry J. Rahmlow
Albert A. Schaal
Joseph H. Schenvogt
Carl F. Wehrwein
Graham E. Wilson
Clinton R. Wiseman

Ivan M. Wright

JUNIORS

Samuel Basherov
Eugene F. Dietz
Dan W. Flickinger
Wallace J. Landry
Stevenson P. Lewis
Arnold Ivan Maxwell
Arthur H. Neumann
Gail W. Palmer
Frederick J. Pease
James Sykora
Horace W. Truesdell
Rynier V. Evera

Joseph L. Williams

SOPHOMORES

Allen R. Foss
Walter S. Jensen
Robert B. Kellog
Gustav W. Kuhlman
John B. Roberts
Russell O. Weaver

FRESHMEN

Ned Royce Ellis
Harry M. Goodwin
James B. Mosher
Harland G. Schlacht

Agricultural Literary Society

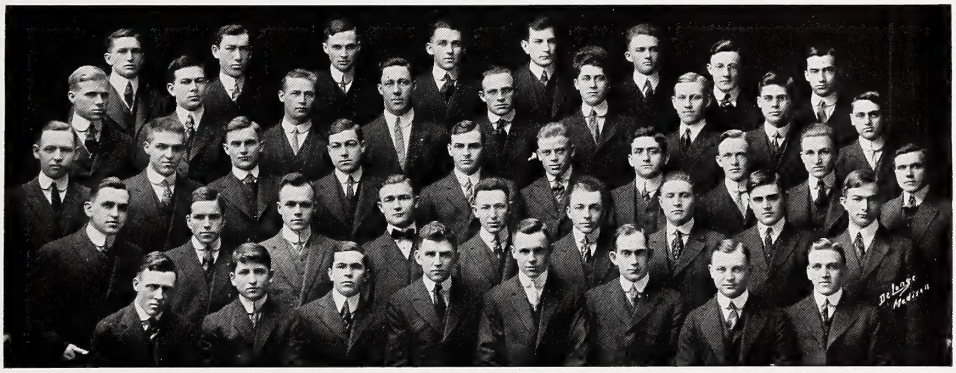

Roberts Neumann Truesdell Mosher Schlenvogt Wehrwein Kraemer Kammlade
Hanson Williams Dietz Landry Evert Goodwin Foss Kellogg
Kuhlman Kautski Flickinger Johnson Wilson Lewis Weaver Jensen Van Evera Ellis
Bodenbach Eversoll Palmer Sykora Basherov Maxwell Remsberg Wiseman Albert
Jones Schlacht Bailey Prucha Schaal Dye Dance Pease

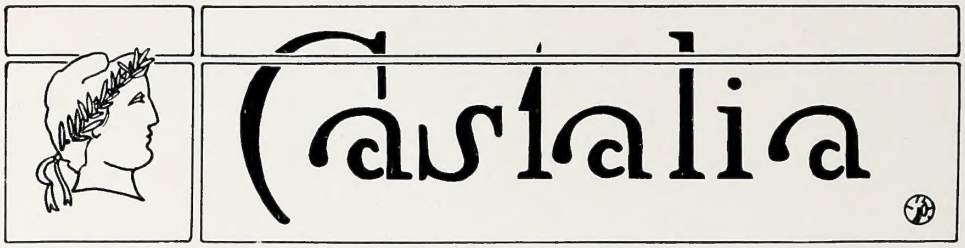

Castalia, the oldest literary society for women in the University, was founded in 1864, with the purpose of providing an opportunity for university women to study oratory and to improve their knowledge of good literature. Every year, the Freshmen, Junior, and Senior members of Castalia give a stunt, which usually amounts to a small play. The annual spring banquet is also a special feature of the year's program. Last year was jubilee year and instead of the spring banquet, a jubilee banquet was held during commencement week.

OFFICERS

President	Helen Treakle
Vice-President	Dora Miller
Secretary	Lilly Koehler
Treasurer	Emma Dobeas
Musical Director	Marion Marshall

SENIORS

Emma Dobeas
Hattie Engsberg
Ruth Green
Lucille Huntington
Nettie Karcher
Anne Larson
Margaret Lyle
Cornelia Matthews
May McNeil
Dora Miller
Sidney Oehler
Elsa Peterson
Marguerite Slawson
Frances Smith
Helen Treakle
Dorothy Trowbridge

JUNIORS

Ruth Boyle
Florence Fleming
Ruth Glassow
Alice Goodwin
Marguerite Hawley
Viola Kieckhoefer
Marion Marshall
Katherine Sarazin
Edith Sharkey
Martha Stanley
Bessie Sutherland
Anne Wilson
Katherine Wright
Isabelle Young

SOPHOMORES

Marjorie Adams
Helen Boll
Katherine Coville
Evelyn Day
Eunice Fenelon
Esther Jensen
Marguerite Jenison
Lilly Koehler
Elsa Kremers
Grace Metcalf
Lethe Metcalf
Helen Millar
Mary Morsell
Clara Moser
Ilse Schrader
Virginia Williams
May Gunderson
Ramona Reichert
Lillian Gaddis

FRESHMEN

Dorothy Bell
Magdalin Cronin
Harriet Goodwin
Elsie Howell
Mildred Sprague
Alberta Titus

Castalia

Lyle Goodwin Boyle Young Coville Karcher Larsen
Boll Stanley Jenison Trowbridge Gunderson Adams Sarazin Williams
Bell Sutherland Titus Marshall Treakle Koehler Dobeas Green Breck
Gaddis Howell Fleming Sprague Day Miller Reichert Fenelow

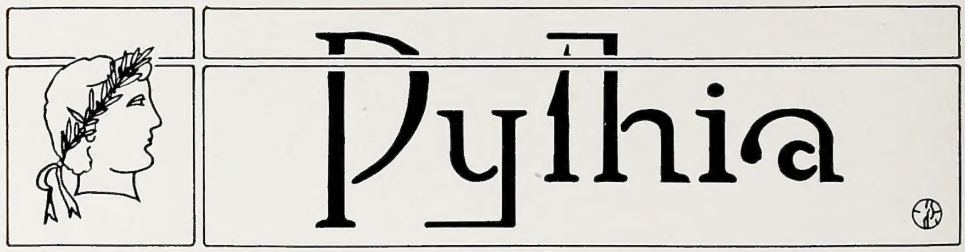

Pythia was originally an outgrowth of the Laurea Literary Society, which was founded many years ago. The purpose of the society is to further interest in college activities, to make their members prominent in these activities, and to learn the value of good music, good literature and oratory. The special features every year are the Sophomore and the Freshmen stunt nights, which are dramatic or social affairs. In its programs Pythia follows a regular course for each year. This year a study of modern English and American authors and playwrights is being taken up by the society.

OFFICERS

President . . . Helen Smith
Vice-President . . Genevieve Deming
Secretary . . . Bertha Cowley
Treasurer . . . Helen Younker
Keeper-of-the-Archives, Katherine Faville
Censor . . . . Laura Stromme

SENIORS

Elna Anderson
Leona Clark
Katherine Faville
Lucille Hatch
Bessie Hawley
Alene Hinn
Helen Pence
Anita Reinking
Helen Smith
Idelle Strehlow

JUNIORS

Fannie Atwood
Charlotte Bodman
Grace Colby
Marion Conover
Bertha Cowley
Genevieve Deming
Ann Edwards
Norma Eitelgeorge
Jeannette Hamilton
Helen Haner
Dorothy Lewis
Marian O'Neil
Harriet O'Shea
Anita Pleuss
Lousene Rousseau
Charlotte Smith
Bernice Stewart
Laura Stromme
Faith Wilcox
Marjorie Wilder

SOPHOMORES

Helen Barr
Ruth Chase
Katherine Griswold
Anna Heise
Ruth Kentzler
Iva Ketcham
Gladys Palmer
Mildred Pederson
Helen Piper
Helen Younker

FRESHMEN

Laura Faville
Irma Frankel
Edith Martin
Margaret Rogers
Norma Stauffer

Pythia

Conover Griswold Frankel Faville Hawley Clark Hinn Pleuss
Kentzler Lewis Eitelgeorge Yonkers Atwood Smith Pence Cowley Deming Reinking Piper
Bodman Ketcham Petersen Martin Heise Rogers Anderson Wilcox

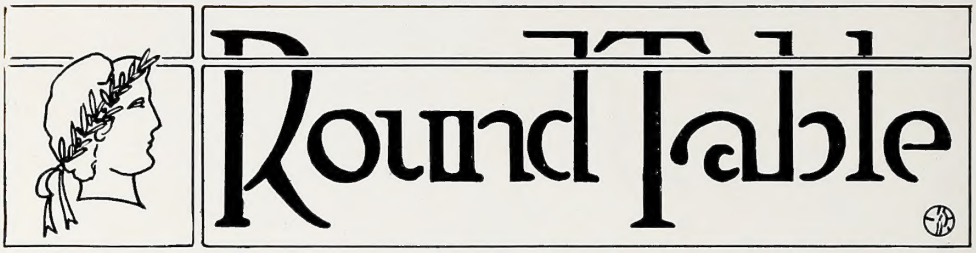

Round Table, one of the women's literary societies, was established in 1904 to facilitate literary research and training. Its chief purpose is to develop perfect self-expression; to combine, in one society, music, debating and oratory, and to create a taste for all that is good in literature.

OFFICERS

President	Olga Steig
Vice-President	Dora Colman
Secretary-Treasurer	Laura Meyer

SENIORS

Yvonne Dauplaise
Ora Hinkson
Eva Jolivette
Jane Macklem
Helen Pohle
Marie Schmidt
Olga Steig

JUNIORS

Dora Coleman
Laura Meyer
Esther Shapiro
Esther Wattawa

SOPHOMORES

Mabel Benson
Gertrude Golla
Esther Jacobson
Viola Pohle

Round Table

Smith Shapiro Macklem Hinkson Pohle Pohle Wattawa DePlaise Coleman Meyer Jolivette Steig Pohle Golla Jacobson

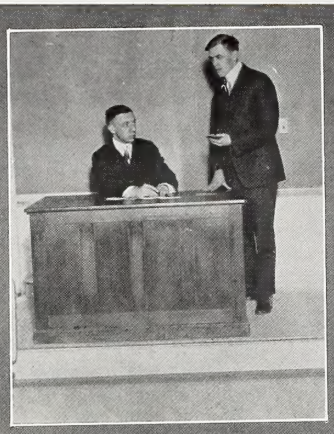

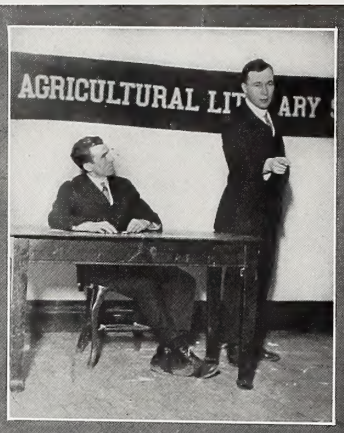
AGRICULTURAL LIT ARY

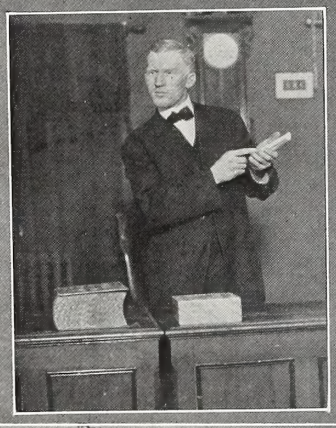

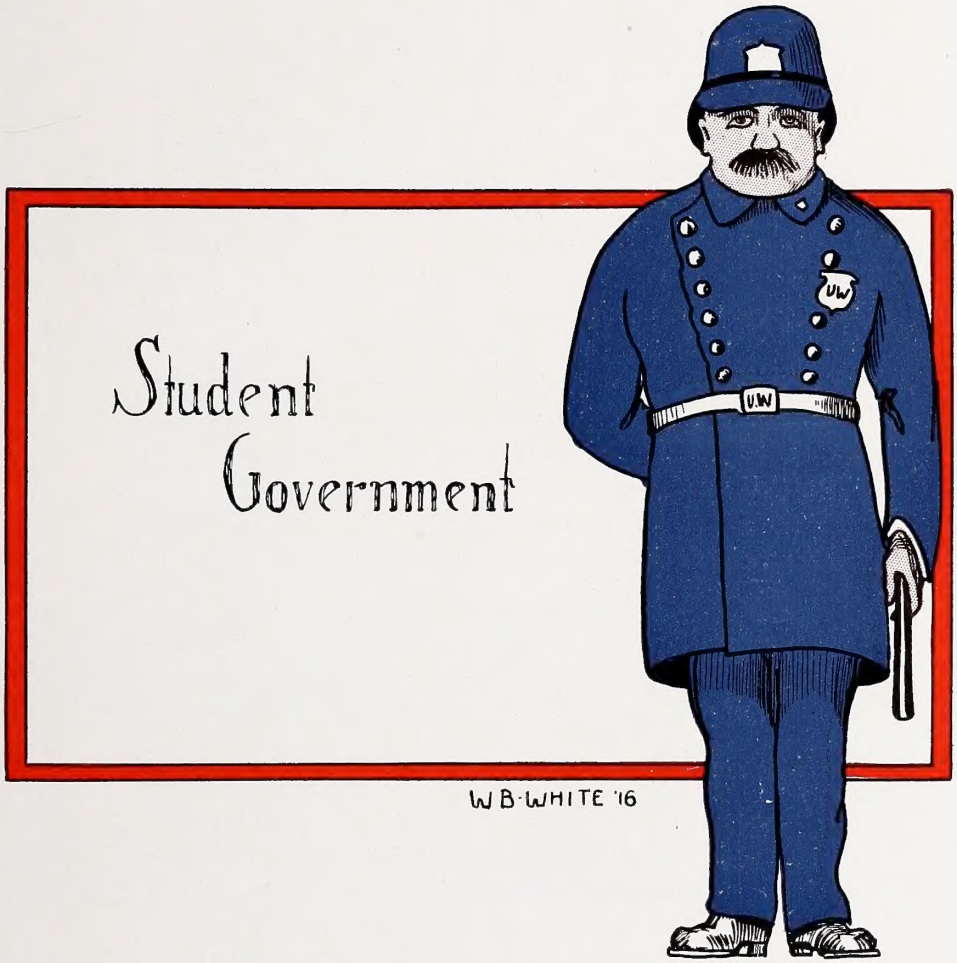
Student
Government
U.W.
U.W.
W.B. WHITE '16

Student Self-Government

By President CHARLES R. VAN HISE

The majority of the students, when they enter the university, are at an age between that of boys and girls and men and women. With few exceptions, when they graduate from the university, they have passed legal majority and should be men and women ready to take part with other adults in the affairs of the world.

In the high and preparatory schools, students are under tutelage; they are treated as boys and girls. When they come to the university they should begin to assume the freedom and responsibility of men and women.

The change cannot be made instantaneously; and, therefore, the university necessarily takes a measure of responsibility for the conduct of the students, especially for the first two years.

The chief purpose of the university is to create independent, right-minded men and women. One of the best methods of doing this is for the students to take responsibility for their own affairs. This they do thru the student conference and student court for the men and the self-government association and the judicial committee for the women, under which the upper-classmen have a controlling voice.

An incidental advantage of student self-government is that in proportion as they wisely take charge of their own affairs, the faculty are relieved from this work and are able to give a greater proportion of their attention to teaching, investigation, and personal relations with the students.

The system of student self-government at the University of Wisconsin, perhaps as highly developed as in any university in the United States, is regarded as one of the chief educational forces in the university in training students for active life and service in the world.

The Student Court

RITCHIE D. LEWIS . . . . . *Chief Justice*
HENRY R. MURPHY . . . . . *Secretary*
RICHARD T. REINHOLT . . . *Prosecuting Attorney*

JUSTICES

NATHANIEL P. BIART
PATRICK H. MARTIN
ELTON J. MORRISON
HENRY R. MURPHY
ISADORE SCHULTE
GUSTAVE D. WRIGHT

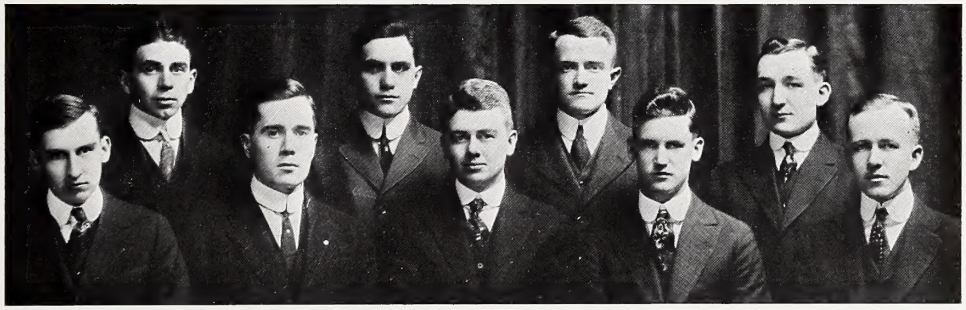

Murphy Wright Martin Biart Lewis Schulte Duquaine Reinholt Morrison

The Student Conference

OFFICERS

Doctor Charles Richard Van Hise	*Chairman Ex-Officio*
Ben A. Arneson	*Chairman Pro-Tem.*
Gerhardt O. Gullickson	*Secretary and Treasurer*

MEMBERS

Ben A. Arneson
Alfred P. Haake
George E. Booth
Albert Schaal
Louis Krumholz
Russell F. Lewis
Marshall R. Olsen
Clarence F. Whiffen
Walter S. Bemis
Edward A. Sipp
Thomas D. Tifft
Eugene D. Holden
Floyd C. Rath
Guy E. Briggs
Arthur A. Eastman
Fred B. Schaffer
Edwin L. Andrew
John B. Wilkinson
Lloyd D. Herrold
George Lovequest
Meade Durbrow
Arthur J. Black
George S. Baldwin
Overton Sidney Woodward
Harry S. Gleick
Ernest MacQuarrie
Hilding E. Anderson
Orrin A. Fried
Louis Bloch
Lloyd Landau
Edward W. Moses
Marvin W. Wallach
R. A. Anderson
Thomas S. Burns
Earl R. Stivers
James Dance
John Conley
Wm. B. Webster
Fred M. Distelhorst
Harold B. Evans
Stephen D. Stephens
William R. Haggert
Gustav A. Sell
M. F. Campbell
Wm. Brockhausen
Edward G. Sievers
Allison F. Scott
Gus. A. Bauman
Carl B. Shank
Borge C. Gunderson

Anderson Wallach MacQuarrie Scott
Wilkinson Bauman Roth Gleick Conley Baldwin
Lewis Eastman Holden Schaal Sells Burns Webster Booth
Brockhausen Dance Shank Arneson Van Hise Gullickson Krumholz Herrold Durbrow
Campbell Whiffen Evans Stivers Briggs Fried Sievers Anderson Stephens

Union Board

FRED M. HALL	*President*
LESTER C. ROGERS	*Vice-President*
HARRY J. KOCH	*Secretary*
CRAWFORD WHEELER	*Treasurer*

DON C. DICKINSON
WILLARD M. SPORLEDER
EDWARD S. REYNOLDS
WARREN E. CLARK
JOHN P. FRAZEE

Clark Reynolds Rogers Sporleder Hall Koch Dickinson Frazee Wheeler

Self-Government Association

The Self-Government Association was organized in 1898 for the purpose of drawing up rules by which the life of the women students might be regulated, and for the promotion of social intercourse and mutual help among the women of the University. The Executive Board which is composed of the four officers of the Association and representatives of the sororities, dormitories, rooming houses, and town districts, is directly responsible for all matters pertaining to the social life of its members. The Student Judicial Committee has exclusive jurisdiction in all cases of discipline of women undergraduates except in cases of dishonesty in University work and in all cases arising in the summer session.

OFFICERS

President	Katherine Faville
Vice-President	Dorothy Bannen
Secretary	Helen Zillmer
Treasurer	Hattie Engsberg

MEMBERS

Jessie Dietrich
Amanda Ross
Ruth Anspaugh
Julia Sewood
Gladys Craker
Virginia Gleerup
Nina Simmonds
Isabel Young
Vina Huntington
Lela Nichols
Elsie Springer
Margaret Lyle
Juanita Scott
Ora Hinkson
Elizabeth Eddy
Corrine Gebhart
Laura Higgins
Betty Brice
Marion O'Neil
Maude Parker
Kate Huber
Elizabeth Kelly
Blanche Robbins
Helen Zillmer
Imogene Kriskey
Mary Ellwell
Helena Hanson
Ruth Boyle
Helen Miller
Ruth Speers
Marjorie Cronander
Millie Wrighton
O. A. Goss
Miriam Hubbard
Harriet Holly
Marion Conover
Florence Fleming
Dorothy Bannen
Anita Pleuss
Hattie Engsberg
Joy Andrews
Dorothy Cooke
Madeline Mattox
Beatrice Baker
Myrtle Milner
Katherine Faville
Ruth Dillman
Charlotte Bodman
Harriet O'Shea
Grace Wilcox
Margaret Robbins
Dorothea Poppe
Helen Ulrich
Gladys De Foe
Frances Gannon
Elsie Peters
Mary Rooney
Abbie Fellows
Irene Deneen
Marion Jennings

S. G. A. at Wisconsin

By Dean Lois K. Mathews

The Women's Self Government Association of the University of Wisconsin, called in common parlance "The S. G. A." was founded in 1897, and has therefore been in existence eighteen years. Its inception was due to the experience which the first Dean of Women at this University, Miss Anne Crosby Emery, brought from her association, with the origin and growth of the Self Government Association in her *alma mater*, Bryn Mawr College. Other universities, such as that of Michigan, have Women's Leagues, which do about the same work, but the University of Wisconsin was the first to have an organization similar to that which exists in other prominent women's colleges. Its work is many-sided and varied, but its fundamental purposes is to create and conserve student public opinion among the young women. The concensus of that opinion finds explanation in a few rules which govern the social life of the women students and in the general attitude which says, "That sort of thing is not done here." It helps very materially in bringing the freshmen into a realization of what is expected of them as university women, and is ready, especially through its junior members, to act as friends and adviser to any girl who wants such aid as older students can give.

In the middle of the year the Self Government Association stands back of and manages the Vocational Conference by arranging for the discussion, by specialists in their fields, of occupations other than teaching which are open to college women. From time to time the social committee gives costume parties or teas to which girls alone are invited, and where they find the value of association among themselves, a form of social life highly developed in the woman's college, and scarcely found at all in most co-educational institutions.

Beside the social life and the side of the Vocational Conference and the Junior Adviser System, the Self Government Association is an admirable training school for administrative work, into which young women can go after graduation. Our high schools are having to meet the same sort of problems, which confront our universities and high schools are having to regulate a burdensome social life and athletic program just as colleges do. The normal schools share the difficulty but not in so large a way. Young women who have in college had experience in moulding and directing student opinion, will find an ample field for their talents in connection with their teaching. The demand for young women who can do administrative work in normal, high and grammar schools is at present greater than the supply. Apprenticeship for play ground work, and for other forms of social service is gained by holding a house chairmanship or other executive office under the central organization.

Self Government Associations alone cannot regulate college life, but they are most admirable and invaluable adjuncts to a faculty administration which is endeavoring to do the constructive work. A dean of women could not do her work effectively without the co-operation which such an association affords.

KEYSTONE CLUB

Keystone, a society which consists of the presidents of the women's organizations in the University, was established in 1909. Its purpose is to equalize the women's activities and spread them out over a larger field, by using the "point system," in which each activity is comparatively considered to be worth a certain number of points. No girl is then allowed to gain more than a specified number of points. This prohibits monopoly in women's activities. The problem of Keystone is to meet the various problems of the different organizations, and to help each society by means of its president. This council confers with the Dean of Women on matters concerning the interest and welfare of the women students.

Y. W. C. A.	MARJORIE NIND
S. G. A.	KATHERINE FAVILLE
Castalia	FRANCES SMITH
Pythia	HELEN SMITH
Round Table	OLGA STEIG
Equal Suffrage League	GERTRUDE CORBETT
Consumer's League	HATTIE ENGSBERG
Euthenics	BESSIE PIPER
W. A. A.	RUTH GLASSOW
Red Domino	MARGARET WAHL
Theta Sigma Phi	RUTH GLASSOW
Glee Club	RUTH EBINGER

The Stage

The Edwin Booth—Red Domino Dramatic Societies

Presented at the Fuller on January 15, 1915

THE GIRL WITH THE GREEN EYES

By Clyde Fitch

THE CAST

Jinny Austin	Bessie Rood
John Austin	Herbert P. Antes
Ruth Chester	Lilah Webster
Geoffrey Tillman	Hugh J. Jamieson
Maggie	Margaret Wahl
Mr. Tillman	Henry Rademacher
Mrs. Tillman	Mrs. Seyboldt
Mrs. Cullingham	Ida May Rush
Peter Cullingham	Ted Palmer
Susie	Sidney Oehler
Grace Dane	Lucile D. Hatch
Belle Westing	Virginia Rodigan
May Nott	Anita Pleuss
Housemaid	Gladys Allen
Butler	Julian Conover
Guide	Ellis Monroe
Mrs. Lopp	Mary Little
Carrie	Florence Barkay

French Couple, German Couple, Tourists, Footmen, Etc.

SYNOPSIS OF SCENES

Act I. Tillman's house, New York. The wedding. Two months elapse.
Act II. The Louvre, Paris. The honeymoon. Three weeks pass.
Act III. Austin's house, New York. Night passes.
Act IV. Same as act one.
Scene 1. Dawn of next day.
Scene 2. Early part of same morning.

THE STAFF OF PRODUCTION

Director	Thomas H. Dickinson
Manager	Harry J. Koch
Stage Manager	Ellis Monroe
Property Manager	A. A. Eastman
Assistant	F. M. Sizer
Publicity Manager	Heyward Siddons

ACTIVE MEMBERS

Frank M. Sizer
Joseph A. Machovec
Victor Rubin
Herbert P. Antes
Harold L. Merkel
Ellis Monroe
Arthur A. Eastman
Frederick P. H. Siddons
Le Roy L. Emmell
William A. Nevin

Miles E. Standish
Harry J. Koch
Roy Burke
William K. Adams
Hugh J. Jamieson
James F. Jenkins
Julian D. Conover
William Stericker
Eldridge Palmer
Joseph B. Deming
Lawrence W. Murphy

Earl W. Brandenburg
William G. Bullen
Ralph M. Beckwith
Reuban R. Pfieffer
Gilman D. Blake
Daniel G. Regan
Randolph F. Brown
Theodore G. Lewis
Thomas E. M. Hefferan
Alfred M. Rogers

Merkel Rubin Eastman Siddons Antes

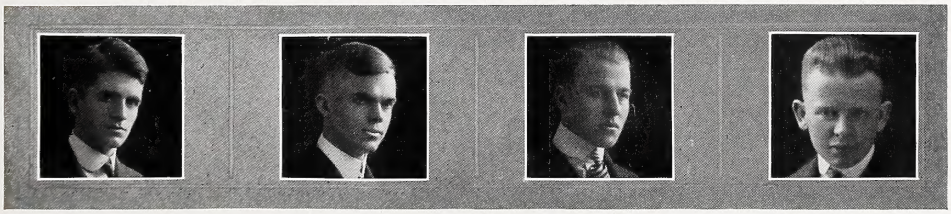

Monroe Adams Koch Nevin

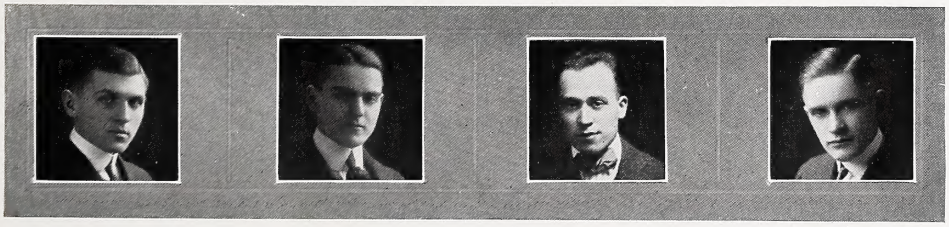

Machovec Sizer Jamieson Emmell

OFFICERS

President	MERVILLE S. THOMPSON
Vice-President	CLARENCE BOUCHER
Secretary	JOHN ABBOTT
Treasurer	ROLLIN WARNER
Manager	ERICH C. WOLLAEGER

Spohn Wadsworth Rademacher Pratt Schultz Wakefield

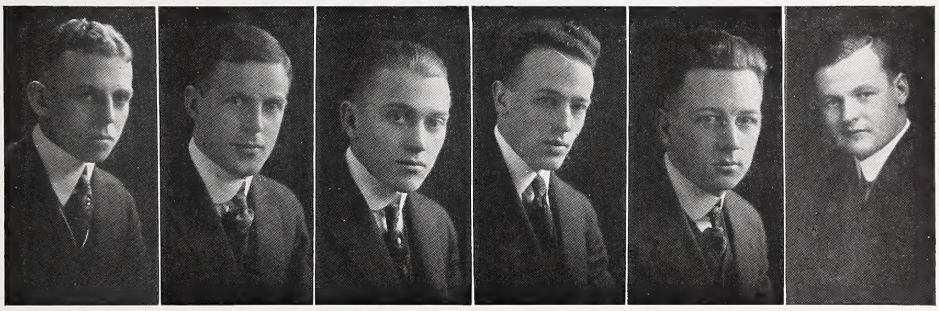

Boucher Clifford Warner Abbott Peacock Buech

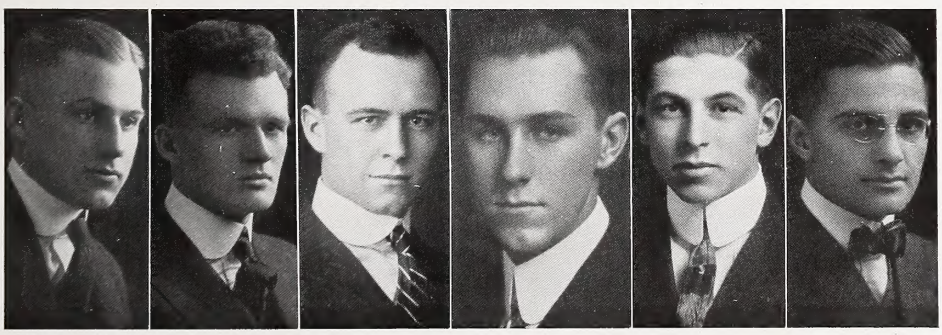

Grant Wollaeger McQueen Priester Davis Thompson

Jan of the Trails

By Ivan Adair Bickelhaupt

Presented April 10, 1915

Jan, Chief of the Forest Rangers	HENRY S. RADEMACHER
Mr. Van Downe, } Ambitious, Wealthy Parents	HARRISON MCCARTHY
Mrs. Van Downe, } Ambitious, Wealthy Parents	WEBB WHITE
George Van Downe, The Obliging Son	RANDOLPH WADSWORTH
Harry Van Downe, His Cynical Brother	HARVEY HIGLEY
Mr. Orton, Who Owns Many Mills and Little Money	PAUL K. AYRES
Mrs. Orton, Ambitious Socially	WIRT FAUST
Dorothy Orton	HARLEY HIGBIE
Beatrice Vance, George's Sisterly Friend	HAROLD WENGLER
Percy, a Chap with a Touching Story	BURR LEE
William Adonis Arronship, a Nature Study Prof	VICTOR DAHL
Stonewall Jackson, His Servant	WILLIAM GLASSNER
Prof. Majekowitch, Magician	HARRY GRINDE
Specialty Dancers	M. THOMPSON, H. GROVE, W. BRAND, W. YOUNG

MAIDS, GUESTS, RANGERS, ETC.

BROILERS	MEN	WOMEN
MAEDJE, C. W.	WAKEFIELD, DORR	REICHERT, J. L
STRICKLAND, W. K	GROVE, HARRY	WEEKS, P.
GLASSNER WILLIAM	YOUNG, WILLIAM	WINTER, J. H.
HIRSHEIMER, H. W.	OSTRANDER, B. C.	KAUFFMAN, C. E.
BULLEN, W. G.	GILBREATH, W. S.	BRAND, W. H.
TOWNSEND, G	VAIL, S. C.	WENGLER, H.

SCENE SYNOPSIS

Act I. A garden of the Van Downe home in a western city.
Act II. The mountain trails.

Time—the present.

MUSICAL SYNOPSIS

Act I

The Dance	ENSEMBLE
Nix on the Love Stuff	HARRY AND GIRLS
Money Makes the Man	PERCY
I Could Love you for your Money	PERCY AND GIRLS
Ambition	PARENTS
I Wonder	GEORGE AND BEATRICE
Girl Who Comes When Lights are Low	GEORGE
Call of the Trail	GEORGE AND JAN
"They've Run Away"	ENSEMBLE

Act II

Ranger's Awakening and the Queen of the Wonderland	RANGERS
Love is What you Make It	DOROTHY AND GEORGE
Nature Study Man	ARRONISBY AND STONEWALL
Efficiency	PERCY
Serious Side of Love	DOROTHY AND ARRONISBY
Comfortable Comfort	MR. ORTON AND VAN DOWNE
Ranger's Song	JAN AND THE RANGERS
Mountain Flower, Song Review	ENSEMBLE

"Every Girl a Man"

RED DOMINO CLUB

Red Domino was originally organized as a secret society open by tryouts to those women students who were interested in dramatic work. This year it has been reorganized. It is no longer a secret society and the scope of its work has been widened. The first semester of every year the club gives some big production, the second semester it studies dramatic work, holds several open meetings and gives one outdoor play.

OFFICERS

President . . MARGARET WAHL
Vice-President . . ANN WILSON
Secretary . . GLADYS ALLEN
Treasurer . . IDA MAY RUSH
Domino . . EMMA CORSVET

MEMBERS

GLADYS ALLEN
FLORENCE BARKAY
MONA BATES
ISABEL BODDEN
RUTH DAVIES
EMMA CORSVET
ETHEL GARBUTT
LUCILLE HATCH
BEATRICE HUMISTON
HELEN LAFLIN
MARY LITTLE
RUTH MCKENNAN
LOUISE MATTHEWS
KATHRYN MILLER
SYDNEY OEHLER
ANITA PLEUSS
RUTH PRICE
IDA MAY RUSH
BESSIE ROOD
MARY V. RODIGAN
KATHARINE SARAZIN
MRS. OTTLIE SEYBOLT
ELIZABETH SMITH
LILAH WEBSTER
ANN WILSON
MARGARET WAHL

HONORARY MEMBER

GERTRUDE JOHNSON

Wahl

Price

Little

Miller

McKennan

Oehler

Bates

Humiston

Seybolt

Hatch

Smith

Bodden

Laflin

The Snob

By Ralph S. Crowl

THE CAST

Phil Trumble	Thomas B. Casey	Members of Kappa Delta
Jack Sidney	Randolph F. Brown	
John Edwards	Ralph M. Beckwith	
Fred McMillen	Leland D. Seymour	
Edwin Fredericks	J. Raymond Bill	
Colgate Scott	Randolph L. Wadsworth	
Ralph Fletcher	Fremont A. Chandler	
Harry Vogel	George Wahl	Non-Fraternity Men
Raymond Keen	Reuben Pfeiffer	
Rudolph Schultz	Ellsworth C. Alvord	
Carl Wolf	George A. Benish	
Kenneth Willsby	Lloyd D. Harold	Freshmen
Robert Strung	Daniel J. Regan	
J. E. Jerrems	Earl K. Lightcap	Alumni of Kappa Delta
A. A. Higgins	Grover L. Broadfoot	
Prof. Bloaken		Irving H. Wanzer
Mrs. Strung, Robert's Mother		Ruth Davies
Mrs. Blake, A Mother to all the Boys		Mary Dupuy
Mary Blake, Her Daughter		Beatrice Howard
Margaret Holmes, Mary's Friend		Alice Curtis
Mrs. Holmes, Margaret's Aunt		Beatrice Baker
Mrs. Prof. Bloaken		Bessie Kelly
Effie, the Maid		Helen Haner

SYNOPSIS OF SCENES

Act I. Parlor in the rooming house of Mrs. Blake. College registration week in September.
Act II. Scene I.—Exterior of Kappa Delta Fraternity house. Three years later.
Scene II.—Same evening.
Act III. Living room of the Kappa Delta Fraternity house.
Act IV. Same as act III. Commencement morning the following spring.

PRODUCING STAFF

Dan M. Spohn	Manager
Miss Gertrude E. Johnson	Coach
Loren MacQueen	Stage Manager
Crawford Wheeler	Properties

THE PLAY CONTEST

The Judges: Miss Gertrude E. Johnson, Chairman; Prof. J. F. A. Pyre; Prof. E. H. Gardner

RESULTS

First Prize, Ralph S. Crowl, "The Snob"
Second Prize, Victor Rubin, "The Enchantment"

1916 Junior Play Committee

ALFRED D. CHICKERING, Chairman
HARRY A. BELLOWS
JOHN M. BICKEL
WILLIAM F. CLIFFORD
HAZEL M. CALDWELL
MARY E. DUPUY
ROBERT L. GRANT
MARION D. LUCE
PAUL H. MCMASTER
ANNA E. WILSON
JOHN H. WINTER

The Cast

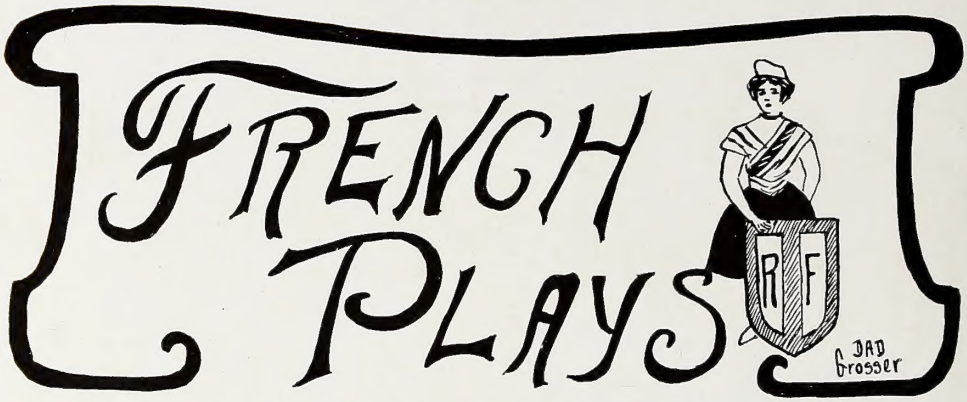

On ne badine pas avec l'amour
de Alfred de Musset.

Presented on the University Campus, May 16, 1914

CAST

The Baron . . . . RALF RUNGE
Perdican, his son . . JULIAN CONOVER
Maitre Blazius, Perdican's tutor,
. . . . . MAXWELL SMITH
Maitre Bridaine, parish priest, ELLIS MONROE
Camille, the Baron's niece . MARY HERBERT
Dame Pluche, her chaperone . ALICE CRANE
Rosette, Camille's foster sister,
ADELAIDE RAWSON
Chorus Leaders . { ANNA HEISE
JAMES F. JENKINS

THE CHORUS

CHLOE TILDEN
CAROLINE MUNRO
C. F. KIDDER
THOMAS RIVERS
JULIUS COLLVER
MARGARET FAY
PAUL S. TAYLOR
LOUISE SHEPHERD
JOHN E. BURKE
PAUL FELDENHEIMER

CERCLE FRANCAIS

ELIZABETH BROWN
MARJORIE BURWELL
ELBERT H. CARPENTER
MARY C. COMSTOCK
ANNA M. ELY
DOROTHY HART
ANNA HEISE
MARJORIE KINNAN
KATHERINE V. MABIS
JEANNETTE MUNRO
THOMAS E. RIVERS
MAXWELL A. SMITH
HELEN L. WURDEMANN
MARY A. ASHBY
FLORENCE E. BEATTY
ISABELLE A. BODDEN
GEORGE M. CARGILL
ETHEL L. DUMMER
ADELE R. GAVOILLE
HARLEY G. HIGBIE
SELMA S. KONIG
ROLAND E. KREMERS
RUTH C. KUHNS
SYLVIA LEONARD
DOROTHY G. MARSHALL
DAVID B. MILLER
ELLIS D. POTTER
EDITH M. SMITH

OFFICERS

President . . . . . Dr. A. W. Aron
Vice-President . . Miss Sarah M. Beach
Secretary . . . . . Mr. Ralf T. Runge
Treasurer . . . . . Prof. J. L. Kind

EXECUTIVE COMMITTEE

Consists of (1) the officers.
(2) the Following Committee Chairmen:
Scientific Committee . . Prof. E. C. Roedder
Literary Committee . . Dr. J. F. Haussmann
Dramatic Committee . . Prof. Ernst Feise
Musical Committee . . Dr. W. J. Keller
Social Committee . . Prof. S. A. Sterling
(3) the Following Student Members:

SENIORS

Mr. C. E. Dunn
Miss Corinne Gebhart
Miss Felicitas Saleski
Miss Winifred Rettger

JUNIORS

Miss Helen Hohlfeld
Miss Charlotte Harpel
Mr. R. D. Jameson

SOPHOMORES

Mr. F. W. Stadelbauer
Miss Elizabeth Baker

PROGRAM FOR THE YEAR 1914-1915

Oct. 7, 1914.	Puppet play, Der Knopf.
Oct. 21, 1914.	Illustrated Lecture, "Nurnberg und Rotenburg," by Prof. M. H. Haertel.
Nov. 4, 1914.	Musical Evening.
Nov. 18, 1914.	Comedy, "Die Heinzelmannchen," presented by members of the German House.
Dec. 2, 1914.	Lecture, "Die deutsche Weihnacht," by Prof. E. C. Roedder.
Dec. 11, 1914.	"Ein deutsches Weihnachtsspiel," presented in high school auditorium, under direction of Dr. E. Feise.
Jan. 20, 1915.	Marchenabend, arranged and presented by the student members.
Feb. 24, 1915.	Musical Evening.
Mar. 10, 1915.	Puppet play, Dr. Faustus, presented by members of the faculty under direction of Dr. Kind.
Mar. 24, 1915.	Illustrated Lecture, "Der deutsche Dom," by Prof. M. H. Haertel.
Apr. 7, 1915.	Lecture by Prof. Bonn.
Apr. 21, 1915.	Dramatic evening.
May 5, 1915.	Student program.
May 19, 1915.	Potpourri-vaudeville.

Trelawney of the Wells

At the Orpheum Theatre, June 15, 1914

THE CAST

THEATRICAL FOLKS

Tom Wrench	JOHN BURREL
Ferdinand Gadd	RYLAND BOORMAN
James Telfer (Of the Bagnigge Wells Theatre)	ALFRED HAAKE
Augustus Colpoys (Of the Bagnigge Wells Theatre)	MARSHALL C. GRAFF
Rose Trelawney (Of the Bagnigge Wells Theatre)	JESSIE W. SUMNER
Avonia Bunn	GENEVIEVE BOND
Mrs. Telfer (Miss Violet)	BESSIE BRITELL
Imogene Parrott of the Royal Olympic Threatre	FAUSTINE ALSTON
O'Dwyer, Prompter of the Pantheon Theatre	ARTHUR ALEXANDER
Mr. Denzil	JEROME R. HEAD

NON-THEATRICAL FOLKS

Vice-Chancelor, Sir William Gower	HOWARD M. JONES
Author Gower (His Grandchildren)	CHARLES P. JANDEL
Clara De Foenix (His Grandchildren)	MARY FARLEY
Miss Tralfalgar Gower, Sir William's Sister	HAZEL PHILLIPS
Captain de Foenix, Clara's Husband	NELSON TROTTMAN
Mrs. Mossop, a Landlady	MILDRED CASWELL
Charles, a Butler	GEORGE REINHART
Sarah, a Maid	HAZEL

SYNOPSIS

ACT I. At Mr. and Mrs. Telfer's Lodging, No. 2 Brydon Cresent, Clerenwell—May.
ACT II. At William Gower in Cavenish Square—June.
ACT III. Again in Brydon Cresent—December.
ACT IV. Behind the scenes of the Pantheon Theatre, a few days later.
Period: Some time in the early sixties.

STAFF OF PRODUCTION

Director and Coach	WILLIAM O. CONWAY
Business Manager	EUGENE H. O'NEIL
Stage Manager	IVAN BICKELHAUPT
Assistant Manager	JAMES A. CUMMINGS

THE SENIOR PLAY COMMITTEE

JOHN B. NELSON, Chairman

WILLIAM O. CONWAY
JOHN A. BURREL
HAROLD S. OFSTIE
WINIFRED M. KEITH
HELEN D. HARRISON
EUGENE H. O'NEIL
LOUISE A. SCHOENLEBER
FRANCES LAUDER

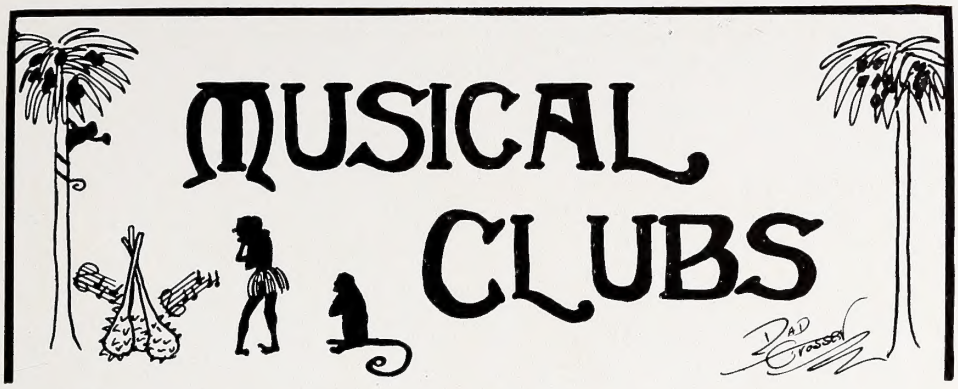

OFFICERS OF WISCONSIN MUSICAL CLUBS

R. C. Buerki	*President*
F. H. Edwards	*Secretary*
Prof. I. W. Jones	*Faculty Member*
E. H. Carpenter	*Leader of Mandolin Club*
J. M. Gillet	*Leader of Glee Club*
John M. Bickel	*Manager of Clubs*

MANDOLIN CLUB.

First Mandolins
Elbert H. Carpenter
Leland J. Forrand
Alfred C. Lindauer
John W. Reed
Seth H. Seelye

Second Mandolins
George M. Fuller
Reimar A. Frank
Harold C. Law
Eugene M. Perry
J. Basil Roberts

Violins
Marshall G. Simonds
Thomas J. Hughes

Mandola
Maxwell A. Smith

Flute
Archie M. Peisch

'Cello
Will C. Hyde

Ukulele
Allan W. Renton

Guitar
Walter L. Clarke
Harold R. Brayton
Robin C. Buerki
Carl F. Schaub

Banjo
Walter L. Clarke

GLEE CLUB.

First Tenor
S. Harold Edwards
John H. Gill
Harry W. Hirschheimer
Julius Smith
Verle E. Williams

Second Tenor
Percy J. Crandall
Ferdinand D. Bickel
Stuart C. Lawson
Allan Renton
F. Harrington MacCarthey
Richard A. Zwemer

Baritone
James M. Gillet
Ben S. Buckmaster
Wirt G. Faust
Harold M. Halverson
Lyman C. Ward

Bass
Lyman Beeman
Aldro Jenks Jr.
Burr E. Lee
A. Wallace Meyer
W. Alexius Royce
Walter Scherf

First Row—Crandall, Williams, Renton, Manly, Jenks, Ayer, Schwind, Scherf, Halverson, Zwemer, Hyde.
Second Row—Law, Simonds, Schaub, Brayton, Homet, Samp, Danielson, Johnson, Smith, Green, Lee.
Third Row—Connelly, Loomis, Oskamp, Wild, Buchholz, Gill, Lauson, Chiles Wohlenberg.
Fourth Row—Royce, Smith, Walker, Roberts, Reed, Edwards, Buerki, Fox, Bickel, Byrne, Meyer
Fifth Row—Beeman, Winsor, Dye, Lindauer, Gillet, Crandall, Carpenter, Hirshheimer, Shearer, Peasley.
Sixth Row—Buckmaster, Shircliff, Forrand, Blaisdell, Halbert, MacCarthey, Allen, Fuller, Spencer, Clark.

The Girl's Glee Club is one of the oldest women's organizations. This year it is larger than ever before, the membership was increased from thirty to sixty voices. Every year the club gives a concert before the University Club where they are entertained with a banquet and a dance. In the spring they give a large concert alone and one joint concert with the city Y. W. C. A. at the Fuller Opera House.

OFFICERS

President	Ruth Ebinger
Secretary and Treasurer	Helen Haner
Director	Mrs. J. G. Sanders
Accompanist	Eleanor Keller

MEMBERS

1st Soprano

Helen Camins, '18; Jean Cox, '18; Dorothy Dawson, '17; Ruth Elizabeth Ebinger, '16; Gladys Guagi, '18; Reba Haner, '18; Evelyn Hanson, '19; Marion Jennings, '16; Esther Levitan, Grad; Helen T. Lounsburg, '17; Vivienne Maxwell, '18; Elsie Peters, '15; Dorothy E. Pickard, '18; Ruth E. Robertson, '17; Agnes Schaller, '16; Kathleen Van Hecke, '16; Virginia Williams, '17; Isabel H. Young, '16.

2nd Soprano

Martha E. Davis, '17; Marian Doty, '18; Genevieve Hittner, '17; Edith Horstman, '15; Charlotte Humble, '17; Marjorie Jacques, '15; Frances Mary Little, '16; Marion Marshall, '16; Elfrieda Nachtigall, '17; Ruth D. Noer, '18; Albertine Prince, '15; Agnes C. Skelton, '18; May Wescott, '17; Phebe Whipp, '15; Dorothy Williams, '18.

1st Alto

Emilie Benesh, '18; Lucile Berg, '18; Harriet Irene Cook, '17; Eileen M. Harrington, '16; Amanda Hessman, '18; Esther Jensen, '17; Leah Laemle, '17; Jane D. Lewis, '17; Viola Meister, '17; Lethe Metcalf, '17; Mabelle Paulson, '17; Lucile Pritchard, '16; Eleanor Sheskley, '17; Helen Spain, '17; Gladys D. Tyrrell, '17.

2nd Alto

Lilly M. Andrews, '18; Mary Florence Fleming, '18; Blanche O. Fox, '18; Corinne Gebhart, '15; Helen Haner, '16; Lilly M. Koehler, '17; Nellie M. Larsen, '16; Grace Metcalf, '15; Esther Peterson, '18; Charlotte E. Preston, '16; Madelyn Stanchfield, '18; Ruth Willits, '15.

MAJOR CHARLES A. MANN, Conductor
CAPTAIN JESSE SAUGSTAD, Asst. Conductor
CAPTAIN LEO J. BACHHUBER, Student Conductor
FIRST LIEUT. ROY A. BRENDEL
SECOND LIEUT, WILLIAM RABAK
CHIEF MUSICIAN LEO L. SCHOEPF
PRINCIPAL MUSICIAN STUART A. BISHOP
DRUM MAJOR ALBERT W. POWELL
LIBRARIAN E. MORRIS JONES.

OBOE
LEO J. BACHHUBER

BICCOLE
HARRY A. SHEARER

FLUTE
OTTO ZOBEL
GLENN E. PELTON

E. FLAT CLARINET
ALBERT C. WEIMER

CLARINETS
ROY A. BRENDEL
DAVID ROUTT
HARRY E. ROETHE
LOUIS A. WATZKE
LOUIS ROSENBERG
FREEMAN D. LOHR
WILLARD A. DUSTRUDE
HENRY J. RAHMLAW
PHILIP C. QUENTMEYER
VERNUS E. NELSON
ELBERT H. CARPENTER
BERT W. HOCKING
GLENN E. MOORE
OSCAR BECKER

SOP. SAXAPHONE
RALPH A. BOHN

ALT. SAXAPHONE
FRANK W. SHEMICK

TEN. SAXAPHONE
HERBERT E. WIPPLE

BAR. SAXAPHONE
CLAIRE M. HAMILTON

BASSOONS
JESSE SAUGSTAD
FRANCES C. LATHROP

TRUMPETS
WILLIAM RABAK
CHESTER H. HOESLY
RICHARD H. GARLING
WENDELL E. DUNN

CORNETS
HUBER A. CHAPIN
HAROLD R. BRAYTON
FRANK P. FOSGATE
HARRY G. MARSH

FRENCH HORNS
CARLISLE E. STEVENSON
VELE E. WILLIAMS
CHARLES H. SANDERSON
MAURICE L. BARTON
EVERET G. JACOBI
JOHN FORDYCE

BARITONES
LEO L. SCHOEPF
FRED R. FISHER

TENOR
ROY B. KILE

TROMBONES
STUART A. BISHOP
ROBERT A. LUHMANN
NORMAN E. WALDRON
LYLE A. HOWARD
CHARLES F. BAXTER
GERHARD W. DUEMLING

BASSES
PETER C. STREHLOW
LENARD GATES
WILLIAM V. ARVOLD

SOUSAPHONE
DWIGHT J. DEIHL
GUY EAGLESFIELD

SNARE DRUM
ALLEN E. NANCE
WILLIAM J. MCCOY

BASS DRUM
EDW. J. NEUENSCHWANDER

TYMPANI
FRANK P. FOSGATE

CHARLES A. MANN . . . . . Conductor
WALDEMAR VON GELTCH . . . Concert Master

First Violins

WALDEMAR VON GELTCH
J. C. JURRJENS
JEANNETTE JONES
HELEN BARR
FREEMAN D. LOHE
EUGENE M. JUSTER
ROY H. SCHMIDT
WALTER A. DANIELSON
KURT L. SEELBACH
BENJAMIN LEITH
KATHERINE HAY

Second Violins

W. H. PETERSON
HELEN CHURCHILL
CARL E. PORTER
JOHN B. ROBERTS
WALTER W. TRURAN
ARTHUR O. BUCHHOLTZ
GEORGE Y. KING
RONALD H. MAHRE
INEZ NOLL
ELLEN PERKINS
LOUISE BROWN

Violas

MRS. LAURA WARD
MARSHALL G. SIMONDS
OTTO ZOBEL
DUANE SMITH
CLARENCE W. CONRAD

Cellos

ROBERT MONTGOMERY
EMMONS LUETSCHER
CHARLES J. KIDDER
J. D. MCLEAN

Basses

ROBERT DISQUE
WILLIAM V. ARVOLD
GUY E. EAGLESFIELD

Oboe

LEO J. BACHHUBER

Flutes

HARVEY A. UBER
ARCHIE M. PEISCH
GLENN E. PELTON

Clarinets

ROY A. BRENDEL
DAVID ROUTT
LOUIS ROSENBERG

Bassoon

JESSE SAUGSTAD
FRANCES LATHROP

French Horns

CARLISLE E. STEVENSON
VERLE E. WILLIAMS
CHARLES H. SANDERSON
MAURICE L. BARTON

Trumpets

WILLIAM RABAK
CHESTER H. HOESLY
RICHARD H. GARLING

Trombones

LEO L. SCHOEPF
ROBERT LUHMANN
GERHARD DUEMLING

Tuba

J. DWIGHT DEIHL

Snare Drum

MCCOY

Bass Drum

EDWARD NEUENSCHWANDER

Tympani

FRANK B. FOSGATE

Military

The University Corps of Cadets

COMMANDANT

LIEUTENANT PHILIP G. WRIGHTSON, U. S. A.

ASSISTANT COMMANDANT

BATTALION SERGEANT MAJOR WILLIAM G. ATKINS, U. S. A. (Retired)

THE FIRST REGIMENT

Colonel	FREDERIC L. CONOVER
Captain and Adjutant	HARRY A. PETERSON
Captain and Quartermaster	ROLAND H. RISDON
Captain and Commissary	EDWARD L. FALEVSKY

BAND

Major	CHARLES A. MANN
Captain	LEO J. BACHHUBER
First Lieutenant	ROY A. BRENDEL
Second Lieutenant	WILLIAM RABAK

FIRST BATTALION.

Major	WALDO W. BAUER
Second Lieutenant and Quartermaster and Commissary	RAYMOND P. PORTER

COMPANY A		COMPANY C	
Capt.	MAHLON H. CARADINE	Capt.	DAN W. FLICKINGER
First Lieut.	LESLIE V. NELSON	First Lieut.	RICHARD A. ZWEMER
Sec. Lieut.	GLEN S. HOUGHLAND	Sec. Lieut.	HARLOW P. ROBERTS

COMPANY B		COMPANY D	
Capt.	KENNETH C. KING	Capt.	CLARENCE E. CRAMER
First Lieut.	HAROLD WENGLER	First Lieut.	TIMOTHY A. PEDLEY
Sec. Lieut.	ROBERT L. WARNER	Sec. Lieut.	ISADOR W. MENDELSON

SECOND BATTALION

Major	CHRISTIAN J. OTJEN
First Lieutenant and Battalion Adjutant	EDWIN B. KURTZ

COMPANY E		COMPANY G	
Capt.	GUY. S. HALES	Capt.	EDWARD M. PITTENGER
First Lieut.	PAUL S. TAYLOR	First Lieut	JOHN H. HELMER
Sec. Lieut.	WALTER A. WERNER	Sec. Lieut.	C. MOREAU JANSKY

COMPANY F		COMPANY H	
Capt.	LEONARD T. SPRAGUE	Capt.	CYRUS J. ROUNDS
First Lieut.	JULIAN D. CONOVER	First Lieut	GAIL W. PALMER
Sec. Lieut.	ROSS M. CARROLL	Sec. Lieut.	FRANK M. SIZER

THIRD BATTALION

Major	J. CHARLES WALKER
Second Lieutenant and Quartermaster and Commissary	GUS. A. BAUMAN

COMPANY I		COMPANY L	
Capt.	BRADFORD HAMILTON	Capt.	CHARLES F. JOHNSTONE
First Lieut.	HAROLD P. WHITLOCK	First Lieut.	ERNEST E. ROBERTS
Sec. Lieut.	WILLSON V. MELOCHE	Sec. Lieut.	HILTON P. HORNADAY

COMPANY K		COMPANY M	
Capt.	OWEN H. LOYNES	Capt.	GEORGE C. ROBINSON
First Lieut.	CHARLES WELLER	First Lieut.	HARRY N. BAUM
Sec. Lieut.	FRED J. HODGES	Sec. Lieut.	STANLEY R. BELDEN

SECOND REGIMENT

Colonel	Hilmer G. Martin
Captain and Adjutant	John C. Poynton
Captain and Quartermaster	Lewis B. A. McDowell
Captain and Commissary	Nelson D. Barnett

BAND

Captain	J. E. Saugstad

COMPANY A

Captain	Starr S. Eaton
First Lieutenant	Victor H. Englehart
Second Lieutenant	Carl F. High

COMPANY B

Captain	James P. Woodson
First Lieutenant	Frederick P. H. Siddons
Second Lieutenant	Edwin F. Gould

COMPANY C

Captain	Walter R. Webb
First Lieutenant	Cecil M. Russell
Second Lieutenant	————————

SECOND BATTALION

Major	Charles D. Hoag
First Lieutenant and Battalion Adjutant	John B. Lord
Second Lieutenant and Quartermaster and Commissary	Reuben Pfeiffer

COMPANY E

Captain	Arthur W. Howsen
First Lieutenant	Stephen G. Gould
Second Lieutenant	Paul T. Rothwell

COMPANY F

Captain	Lucius A. Squires
First Lieutenant	————————
Second Lieutenant	Harold E. Phillips

COMPANY G

Captain	Karl Ehrgott
First Lieutenant	Gilbert F. Roddewig
First Lieutenant	Roy G. Rom
Second Lieutenant	Myrle H. Spicer

THIRD BATTALION

Major	Elmer L. Goldsmith
Second Lieutenant and Quartermaster and Commissary	Ralph A. Harbach

COMPANY I

Captain	Joseph W. Bollenbeck
First Lieutenant	Henry J. Olson
Second Lieutenant	Gerold E. Luebben

COMPANY K

Captain	Randolph F. Brown
First Lieutenant	David B. Miller
Second Lieutenant	John F. Bresks

COMPANY L

Captain	Allison F. H. Scott
First Lieutenant	Herbert H. Brown
Second Lieutenant	Richard F. Knott

COMPANY M

Captain	Lyman C. Ward
First Lieutenant	Edward W. Illet
Second Lieutenant	Arthur W. Gower

DETACHMENT OF ENGINEERS CORPS

First Lieutenant	Ralph A. Grant

DETACHMENT OF HOSPITAL CORPS

Lieutenant, Colonel and Surgeon	J. C. Elsom

Wrightson Mann Atkins Conover Martin Bauer Hoag McKittrick Goldsmith

Otjen McDowell Howsen Johnston Peterson Squire Saugstad Ehrgott Scott

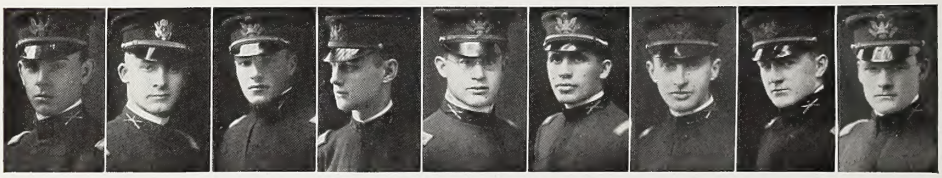

Eaton Roberts Woodson Brown Caradine Barnett Robinson Loynes Cramer

Bollenbeck Poynton Hamilton Falevsky Sprague Pittenger Taylor Conover Palmer

Lord Moore Zwemer King Roberts Whitlock Warner Pedley Nelson

Brown Leonard Webb Hales Gould Miller Weller Bauman Rom

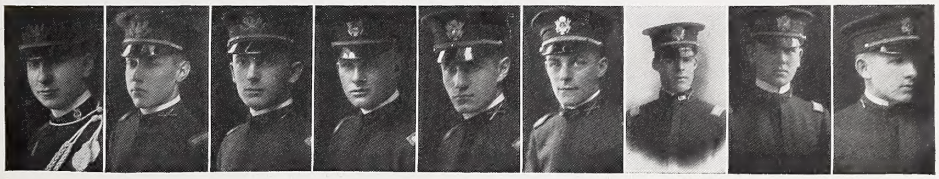

Brendel Gower Hodges Roddwig Helmer Illet Siddons Wengler Olson

Luebben Meloche Werner Hornaday Rounds Pfieffer Phillips Roberts Bresks

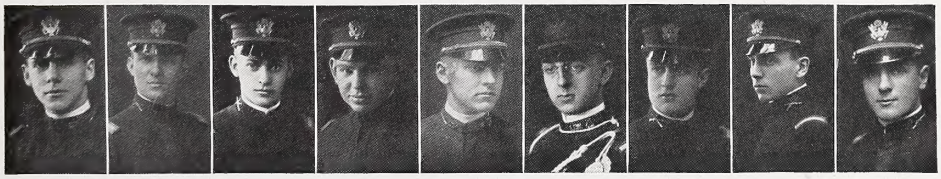

Knott Spicer Beldon Coffee Sizer Rabak Carroll Roberts Wehr

Kurtz Jansky Mendelsohn Englehart Rothwell Houghland High Gould Walker

Competitive Drill

COMPANY COMPETITION WON BY COMPANY A

May 13, 1914

CAPTAIN

William R. Lacey

FIRST LIEUTENANT

Chester C. Schneider

SECOND LIEUTENANT

Owen H. Loynes

SERGEANTS

Allison F. H. Scott, (First Sergeant)
Glenn C. Richardson (Quartermaster)
E. O. White
Howard M. Van Auken
George B. Farney
Edward W. Illet

CORPORALS

F. T. Richards
Merrill Brooks
Arthur D. Burke
Ross M. Carroll
Lucius Nash

PRIVATES

Gregor L. Affleck
Norton T. Ames
Walter M. Bagemihl
Austin J. Baird
Harry M. Baldwin
Robert I. Barker
Alphonso Barrett
John W. Barrett
Robert A. Baxter
Erwin A. Behnisch
Stanley R. Beldon
George Bergman
Byron M. Bickford
Edward A. Biery
Arthur J. Black
Guy Black
Winfield G. Blackburn
Percival J. Blatchford
Donald J. Blodgett
George L. Bostwick
Harold W. Brock
Dudley E. Brooks
Harold A. Brown
Herbert H. Brown
Donald R. Burnham
E. Langworthy Burwell
Thorwald A. Carlson
Percival Case
Marshall H. Childs
Deane G. Davis
Donald P. Dixon
H. Merrill Douglass
Bernard H. Drowatsky
Rolland R. Etter
Henry J. Fadness
A. William Gower
Gail W. Palmer
Victor H. Quick
Russell C. Rosenquest
Randolph L. Wadsworth

INDIVIDUAL COMPETITION

WINNER

Sergeant Childs, of Company K.

HONORABLE MENTION

Sergeant McDowell, of Company F.
Corporal L. M. Brown, of Company E.

JUDGES

Lieutenant DeLancy, Commandant at the University of Michigan.
Lieutenant Gunner, Commandant at Saint John's Military Academy.
Lieutenant Wollnaugh, Commandant at the University of Minnesota.

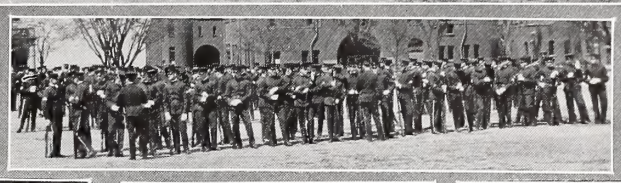

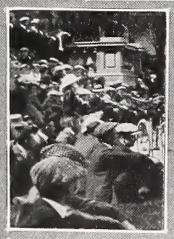

Scabbard and Blade

Company Roster

FACULTY MEMBERS

LIEUTENANT P. G. WRIGHTSON
CHARLES A. MANN
VAN L. BOHNSON
HENRY A. SCHUETTE
H. L. GARDNER
RALPH P. HAMMOND

ACTIVE MEMBERS

GEORGE H. MARTIN
WALDO H. BAUER
FREDERICK L. CONOVER
LELAND S. MCKITTRICK
HARRY A. PETERSON
JOHN G. POYNTON
CHRISTIAN J. OTJEN
JOSEPH W. BOLLENBECK
RANDOLPH F. BROWN
ARTHUR W. HOWSON
KENNITH C. KING
LYMAN C. WARD
JAMES P. WOODSON
OWEN H. LOYNES
DAN W. FLICKINGER
CYRUS J. ROUNDS
STARR S. EATON

Scabbard and Blade

Founded at the University of Wisconsin in 1905

THE REGIMENT

Company A. University of Wisconsin.
Company B. University of Minnesota.
Company C. Cornell University.
Company D. University of Iowa (inactive)
Company E. Purdue University.
Company F. University of Illinois.
Company G. University of Missouri.
Company H. Pennsylvania State College.
Company I. University of Washington.
Company K. Michigan Agricultural College.
Company L. Kansas State College.

Bollenbeck McKittrick Otjen Flickinger Howson Martin Loynes Peterson Wrightson Brown Bauer Rounds Woodson Conover Ward Poynton Eaton

Military Ball

February 20, 1915

Peterson

Brown

Howson

Goldsmith

Ward

Mann

COMMITTEE CHAIRMEN

General Chairman	Captain A. W. Howson
Assistant Chairman	Major E. L. Goldsmith
Arrangements	Captain R. F. Brown
Decorations	Captain L. C. Ward
Finance	Captain H. A. Peterson
Programs	Major L. S. McKittrick
Music	Major C. A. Mann
Press	Captain J. W. Bollenbeck
Floor	Captain R. H. Risdon

McKittrick

Risdon

Bollanbeck

Special
Occasions
W-B-WHITE 16

The 1916 Junior Prom

PAUL H. MCMASTER . . . . . General Chairman
LOUIS R. BUNDE . . . . . Assistant Chairman
LOUIS P. MCGILVARY . . . . . Assistant Chairman
RAY E. WILLIAMS . . . . . Assistant Chairman

THE COMMITTEES

DECORATIONS

JOHN H. WINTER . . . Chairman
DOROTHY BANNEN . Assistant Chairman

EDWARD M. PITTENGER
RANDOLPH F. BROWN
PAUL H. COON
DOROTHY D. DEXTER
LAURA STROMME
JAMES A. TOWLER

MUSIC

GLEN C. RICHARDSON . . Chairman
HENRIETTA M. WOOD . Assistant Chairman

AUSTIN R. MATHEWS
ARTHUR M. HAYES
ORLANDO M. HOLLWAY
MARY E. DUPEY
JOHN H. ABBOTT

PROGRAM

ALVIN C. ROWE . . . . Chairman
GENEVIEVE E. DEMING Assistant Chairman

CLARK W. FINNERUD
ERWIN C. TRUMPF
MADELINE E. MATHEWS
IRENE C. EDWARDS

REFRESHMENTS

ARTHUR W. MILLER . . . Chairman
BESSIE I. SUTHERLAND Assistant Chairman

WILLIAM H. R. HAGGART
SAMUEL C. VAIL
ARTHUR M. MOLL
HAZEL M. CALDWELL
MILDRED M. MOORE

RECEPTION

ALBERT W. POWELL . . . Chairman
HELEN M. AURLAND . Assistant Chairman

WILLIAM F. CLIFFORD
ALBERT M. STORRS
VICTOR G. FOSHINBAUR
GEORGE A. FOSHINBAUR
VERA S. KAYSER

PUBLICITY

ARTHUR W. PRUSSING . . Chairman
FREDERICK L. PEASE . Assistant Chairman

FRANK L. CATO, JR.
ARLIE M. MUCKS
DAVID HENNY
ANITA V. PLOUSS

FLOOR

ALOIS M. KESSINICH . . . Chairman
MARION E. O'NEIL . Assistant Chairman

LYMAN B. PARK
WEBB B. WHITE
ROBERT L. GRANT
GEORGE W. LEVIS
ROY F. BURMEISTER
VERNE BULLIS
RICHARD D. ROBERTSON

FINANCE

CLIFFORD I. JOSEPHSON . . Chairman
LOUISE SHEPERD . Assistant Chairman

JOHN F. HARPER
GRANT I. BUTTERBAUCH
CHARLOTTE E. SMITH
RALPH M. BOHN
GEORGE E. BOOTH

BOX

KENNETH D. CARTER . . Chairman
RUTH M. BOYLE . Assistant Chairman

DORA M. COLEMAN
EDWARD J. CUSICK
JACK M. BICKEL
ELLSWORTH C. ALVORD
WARREN A. TAUSSIG

WAYS AND MEANS

GROVER L. BROADFOOT . . Chairman
RICHARD A. ZWEMER . Assistant Chairman

MARY F. LITTLE
HELEN G. SMITH
MERTON L. WRIGHT

McMaster Bunde McGilvary Williams Powell Aurland Broadfoot Kessenich

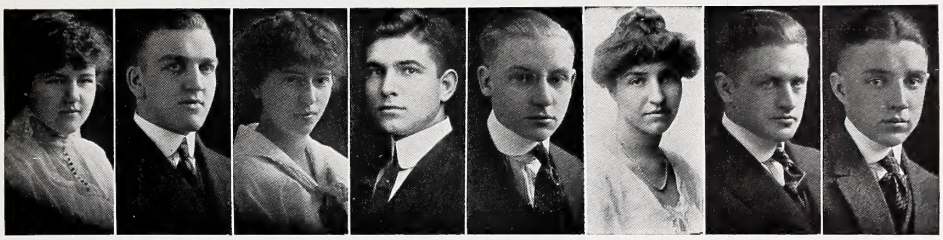

Bannen Pease Shepherd Zwemer Josephson Wood Miller Winter

Rowe Prussing Richardson Boyle O'Neil Carter Sutherland Deming

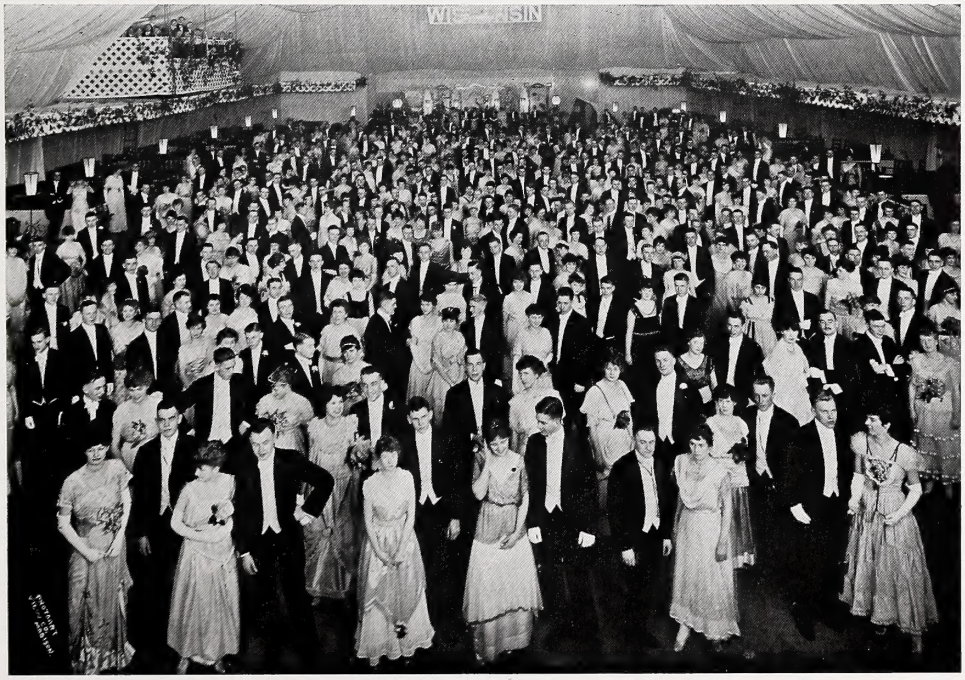

UNION DANCE
May 29, 1914 . . . . . Barnard's Park

UNION DANCE
October 31, 1914 . . . . . Lathrop Hall

JUNIOR PROMENADE
February 5, 1915 . . . . . Gym

SOPHOMORE PROM
February 12, 1915 . . . . . Lathrop Hall

MILITARY BALL
February 20, 1915 . . . . . Gym

"W" DANCE
February 26, 1915 . . . . . Gym

BARNARD HALL DANCE
March 12, 1915 . . . . . Lathrop Hall

FRESHMAN DANCE
March 13, 1915 . . . . . Gym

OFFICER'S FORMAL
March 19, 1915 . . . . . Park Hotel

BAND DANCE
March 20, 1915 . . . . . Lathrop Hall

EXPO DANCE
March 27, 1915 . . . . . Woman's Building

BRIGADE HOP
April 9, 1915 . . . . . Lathrop Hall

JUNIOR DANCE
April 16, 1915 . . . . . Lathrop Hall

May 22 and 23, 1914

PROGRAM FOR FRIDAY, MAY 22

2:00 P. M. Tennis Meet—University Tennis Courts.
5:30 P. M. May Dance Fete—Upper Campus.
8:30 P. M. Venetian Water Fete—Lake Mendota.

PROGRAM FOR SATURDAY, MAY 23

10:00 A. M. Canoe Races—Lake Mendota.
10:30 A. M. Crew Races—Lake Mendota.
2:00 P. M. Interscholastic Meet—Camp Randall.
4:00 P. M. Coburn Players present "Merry Wives of Windsor"—Sylvan Theatre.
6:00 P. M. Interscholastic Banquet—Woman's Building.
8:00 P. M. Coburn Players present "The Canterbury Pilgrims"—Sylvan Theatre.

1914 CARNIVAL BOARD

WILLIAM M. SPORLEDER . . *General Chairman*
GEORGE H. ANDRAE . . *Assistant to the Chairman*

HARRY A. GRINDE
WILLIAM S. HILDRETH
DEAN W. GLASPELL
HARRY J. KOCH
HENRY R. MURPHY
C. J. OTJEN
A. T. SANDS

October 30 and 31, 1914

GENERAL CHAIRMAN
WILLIAM S. HILDRETH

FRIDAY, OCTOBER 30, PROGRAM

6:20 P. M. Torchlight Parade, Starting from the Lower Campus.
7:30 P. M. Mass Meeting at the Gymnasium.
9:00 P. M. Home Coming Dance at Lathrop Hall.

SATURDAY, OCTOBER 31, PROGRAM

2:00 P. M. Wisconsin-Chicago football game.
4:30 P. M. Woman's tea for alumni and visitors at Lathrop Hall.
7:30 P. M. Smoker at the Wisconsin Union (Y. M. C. A.)

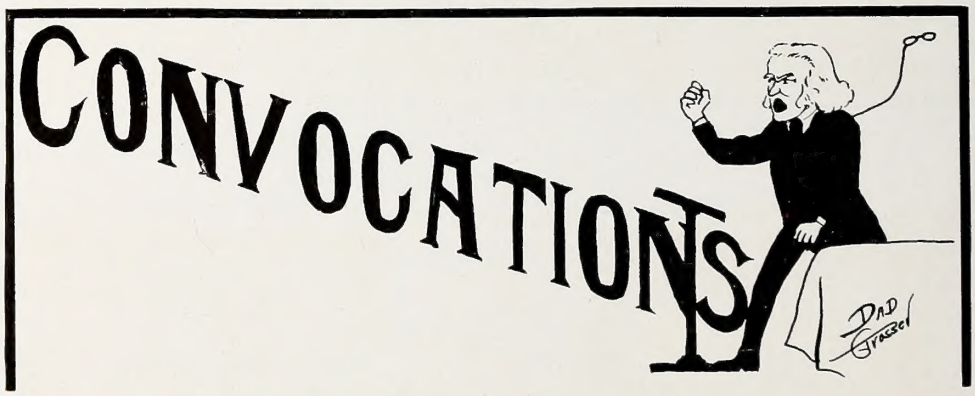

October 8. Dr. J. Timothy Stone, of Chicago. Subject—Valuing Life.

November 16. U. S. Senator Theodore E. Burton. Subject—The Growth of National Expenditures.

December 4. Bishop William F. McDowell. Subject—A Day at Rugby.

January 7. President Haas, of Muhlenberg college. Subject—Goods and the Good.

February 22. Sir Douglass Mawson. Subject—Illustrated Lecture.

March 25. Dr. Elbert Parker Fitch, President of Andover Theological seminary. Subject—The American Student and His Use of Time.

The Executives

Willard M. Sporleder
General Manager

Marion D. Luce
Women's Activities
Decorations

Crawford Wheeler
First Assistant
Manager

Will A. Foster
Agricultural
Manager

John B. Edwards
Engineering
Manager

Al W Powell
Finance
Chairman

Edward M. Pittenger
Assistant Publicity
Manager

Alex D. Lange
Assistant
Manager

Chauncey O. Frisbie
Assistant
Manager

Edward C. Portman
Special Courses
Manager

Joseph W. Bollenbeck
Publicity
Manager

Henry R. Murphy
Program and
Special Features

Isadore J. Schulte
L. and S.
Manager

Review of the Exposition

On March 25, 1915, the greatest student enterprise, the Second Quadrennial University Exposition, opened in the Armory and Athletic Annex with the purpose of giving the faculty, the students, and the state a "Birdseye View of the University." When the Big Show closed at midnight, March 27, nearly 8,000 visitors had viewed the Exposition and gone away with the highest expressions of delight and praise.

At the opening exercises, which took place in front of the gymnasium at one o'clock, Governor Emmanuel E. Philipp and President Charles R. Van Hise made short speeches of welcome before a crowd of 1,500. After satisfying the moving picture man a few moments, the Governor and President ordered the doors opened, the crowd surged forward, and the great show was on. From the first moment, the 30,000 square feet of floor space was crowded. The attendance reached its climax Friday evening, when 2,500 people filled the aisles. The Exposition had paid back the $1,800 which it cost. From nine o'clock Saturday morning till midnight, the booths were surrounded, and the Union was assured a profit of over $2,000. If it is true that interest is the highest compliment, the Exposition workers were surely repaid for their efforts.

All but two departments in the University asked for and received exhibit space. To build the booths, 6,500 yards of bunting were used. Over 5,000 more completely concealed the ceiling and walls of the armory. Nearly 13,000 feet of lumber went into booth construction. About 3,000 feet of wiring, installed by students, were necessary to carry the 100 kilo-watt current which was supplied by great transformers and motors in the annex. Gas, water, and compressed air were piped to all parts of the floors. The estimated value of the exhibit materials is $75,000.

As was the case with the Exposition of 1912, the Wisconsin Union stood sponsor for the show. The Union Board decided on October 27, 1914, to hold the Exposition, and appointed Willard M. Sporleder, one of its members, general manager. Shortly before Christmas vacation, the chairmen of departments were chosen. After careful consideration of all eligible students in the University, over 400 men and women were picked to form the great Exposition committee, and actual work on exhibits was begun early in January. So well were the committees chosen that few changes were made. Each one of the 400 worked faithfully and efficiently to put all that was of the best into their exhibits. On Friday, March 19, the decoration, electric, emergency, and piping committees began to construct the booths under the direction of Crawford Wheeler, while the transportation committee gathered the exhibit materials from all over the campus. Owing to well laid plans and wonderful co-operation, the greatest single task, that of putting the show on the floor, was practically completed at ten o'clock Thursday morning. The Exposition, planned, managed, and executed from start to finish by students, was cleared for action at half past twelve o'clock.

The result of all this labor is well known to 8,000 visitors and will never be forgotten by them. The weekly "Press Bulletin," reaching nearly 500 Wisconsin newspapers, and the "Exposition News," sent for seven weeks to every Wisconsin preparatory school, added "persuasion" to the "suggestion" made by 20,000 posters put up by high school students all over the state. In consequence, the estimated attendance from outside of Madison reaches toward the 2,000 mark. Many legislators accepted the formal invitation to attend the Exposition, and nearly every student left his name on the visitors' book.

That the Exposition deserves the name of the "Greatest Student Achievement" is the general verdict. Representatives of four large universities were present, and we may expect to see this "Wisconsin Idea" carried elsewhere. All visitors, president, governor, legislators, students, and citizens, are agreed that the Exposition gave the best possible "Birdseye View of the University."

Committee Members

E.S.Reynolds Chairman Emergency Committee | C.H.Schroeder Chairman Transportation Committee | V.O.Law Assistant Floor Chairman | V.J.Vallette Heating and Piping Committee | G.E.Brainerd Assistant Agricultural Chairman | J.H.Gehrman Assistant Engineering Chairman | A.W.Dunwiddie Advertising Manager | C.F.High Chief Electrician

THE ELECTRICAL COMMITTEE

Carl F. High, Chairman; M. T. Carr, Assistant Chairman; Raymond Wood, Donald Hay, James Wall, L. B. Nash, Arthur Buchholtz, W. E. Seward, L. V. Nelson, William Gower, R. H. Terry, O. P. Harloff, Stanley Polachek, E. F. Krause, N. D. Barnett, A. L. Knudstad, J. F. Roberts, Harvey Griem, E. A. Behnisch, K. C. Barrows, G. L. Ballard, H. J. Ludden, J. A. Reinhardt, D. W. Gray, R. P. Porter, R. N. Falge, I. C. Miller and F. G. Kachelhoffer.

THE EMERGENCY COMMITTEE

Edward S. Reynolds, Chairman; Arthur Black, E. R. Hill, L. D. Suhr, R. M. Coughlin, F. M. Sizer, J. F. Breske, Charles Farquhar, B. J. Anson, C. F. Owens, N. J. Hooper, Wilbert Lambert, C. D. Byrne and Raymond Albright.

THE TRANSPORTATION COMMITTEE

Carl Schroeder, Chairman; Harold Huston, Assistant Chairman; P. H. McMaster, G. A. Foshinbaur, B. C. Gunderson, A. M. Mucks, F. S. Morris, Victor Foshinbaur, Verne Bullis, Clifford Haumerson, Arthur Henderson, Gustav Sell, Carl Juve, Herbert Hodgson, Robert Filtzer, F.W. Whitney and A. M. Van Ostrand.

DECORATION COMMITTEE

Marion D. Luce, Chairman; R. C. Pickett, J. F. McCullough, G. A. Chandler, P. T. Rothwell, J. R. Lamb, E. J. Hopkins, F. W. MacKay, H. Simmons, M. H. Caradine, G. S. Rowe, and Misses Genevieve Hendricks, Ethel Garbutt, Charlotte Bodman, Georgia Loy, Anita Pleuss, Edna Rankin and Irma Frankel

RECEPTION COMMITTEE

H. D. Wakefield, Chairman; R. M. LaFollette, P. E. Behrens, R. W. Jordan, J. T. Steuer, W. F. Clifford, H. L. Merkel, F. L. Bellows, G. H. Taylor, Homer Davis, E. S. Hollen, L. H. Smith, J. M. Bickel, and Misses Winifred Rettger, Marion O'Neil, Irene Paul, Harriet O'Shea, Lyda M. Reiser, Rhoda E. Owen and Alice Bemis.

FINANCE COMMITTEE

Al W. Powell, Chairman; C. S. Perry, W. W. Noelting, A. C. Lindauer, Frank Tiliman, C. W. Hendrickson, J. F. Breske, Henry Rahmloe, G. L. Jocobus, F. D. Row, Leimert, Tillman, Latimer, Rahndlow, K. D. Carter, D. B. Miller, J. E. Hardy, A. D. Burke, J. E. Farrand, H. B. Heyn, Victor Hameister and Paul Huntzicker.

SPECIAL FEATURES AND PROGRAM COMMITTEE

Henry R. Murphy, Chairman; H. B. Evans, F. B. Schaefer, Royal Roberts, E. G. Sievers, Guy Briggs, F. D. Higson, Fred Distelhorst, Hilding Anderson, Carl Wehrwein, Fred Butig, Guy Fisher and Robert Mc Cutcheon.

ADVERTISING COMMITTEE

R. A. Zwemer, Chairman; J. H. Adler, Assistant Chairman. State Committee: A. W. Dunwiddie, Chairman; O. C. Zillisch, A. W. Howson, Lawrence Bell and Robert Patterson. Local Committee: W. A. Meyer, Chairman; S. L. Brink, H. Hornaday and Northrop Jones.

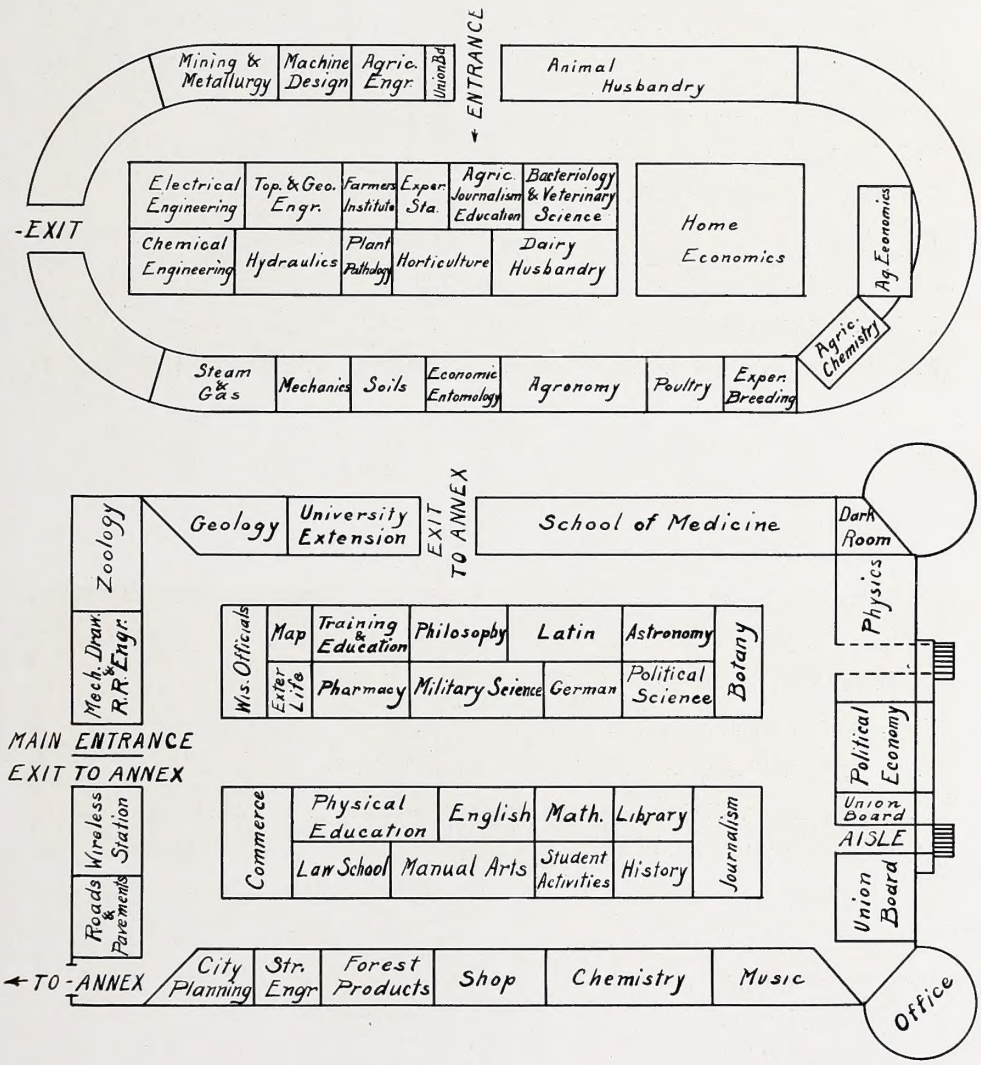

College of Letters and Science

ASTRONOMY

E. R. Stivers.

BOTANY

F. G. Gustafson, Chairman; H. E. Treakle, E. A. Baird, E. H. Toole and Misses Bessie V. Hawley and Juanita Rankin.

EDUCATION

H. G. Hotz, Chairman; F. L. Wright, J. B. Paul and G. C. Brandenburg.

ENGLISH

H. F. Juergens, Chairman; E. W. Moses, and Misses Winifred B. Richards, Marjorie Burdick, Roberta R. Mann, and Helen Wurdemann.

GEOLOGY

R. W. Hart, Chairman; W. L. Dobie, M. C. Lake, G. M. Schwartz, and W. C. Toepelmann.

GERMAN

R. T. Runge, Chairman; and Misses Selma S. Koenig, Annie K. Larson, and Ruth Norton.

HISTORY

D. D. Smith, Chairman, A. H. Brunelle and Misses Esther Kelly, Dorothy Caldwell and S. Amelia Yeager.

MANUAL ARTS

W. K. Yocum, Chairman; R. H. Cummings, V. R. McDougle, M. W. Heckmann, W. K. Strickland, B. F. Nelson, and Misses Rachel L. Skinner, Fannie E. Atwood, M. E. Nind and Marie Anderson.

MATHEMATICS

R. E. Moore, Chairman; C. J. Kidder, E. Johnson, M. Ma, and R. W. Babcock.

MEDICINE

A. R. Tormey, Chairman, E. C. McGill, R. R. Ritzman, H. Shacoff, M. D. Moran, W. W. Bauer, H. A. Bachmann, P. C. Hodges, R. Parsons, E. H. Townsend, R. C. Buerki, L. S. McKittrick, and K. A. Menninger.

PHILOSOPHY

C. L. Hull, Chairman; and E. J. Menge.

PHYSICS

B. L. Combs, Chairman; W. H. Hoover, A. F. Kibler, and Hazel TeSelle.

POLITICAL ECONOMY

E. R. Narr, Chairman; H. S. Gleick, C. F. Whiffen, H. Barnbrock, H. E. Benedict, K. Duncan, E. J. Brunner, H. B. Evans, Miss Maude Le Roy, W. L. Schwalbe, A. H. Hanson, O. A. Fried, G. L. Ramsdell, J. Smith, and S. D. Collins.

POLITICAL SCIENCE

R. J. Cunningham, Chairman; R. L. Warner, J. R. Frawley and R. A. Roberts

ZOOLOGY

A. R. Cahn, Chairman; T. C. Nelson, C. L. Parmenter, F. Meade and Miss Olive V. Andrews.

College of Engineering

CHEMICAL ENGINEERING

E. C. Herthel, Chairman; M. Agazim, J. M. Gillet, H. R. Boehmer, A. J. Stirn and L. S. Loeb.

CITY PLANNING

K. B. Bragg, Chairman; T. Fieweger and H. F. Janda.

ELECTRICAL ENGINEERING

W. C. Raube, Chairman; P. N. Elderkin, T. D. Tifft, and C. H. Stone.

FOREST PRODUCTS

H. B. Heim, Chairman; H. Bradley, P. B. Ferry, L. McNaughton and Miss Eloise Gerry.

HYDRAULIC AND SANITARY ENGINE RING

Cuthbert P. Conrad, Chairman; G. E. Whitman and B. Bird.

MACHINE DESIGN

W. H. Stiemke, Chairman; R. G. Smith and E. T. Lorig.

MECHANICAL DRAWING

D. F. Schindler, Chairman; and W. H. Negley.

MECHANICS

F. O. Jorstad, Chairman; W. F. Heineman and R. H. Jones.

MINING AND METALLURGY

W. H. Loerpable, Chairman; R. A. Pallansch and F. W. Hodson.

RAILWAY ENGINEERING

W. S. Todd, Chairman; and L. C. Rockett.

ROADS AND PAVEMENTS

R. T. Cavanagh, Chairman; R. M. Connelly, L. R. Morris and L. R. Wheeler.

SHOP WORK

C. W. Zachow, Chairman; C. H. Klotz, A. L. Gilbert, Reed Rose and D. F. Breslauer.

STEAM AND GAS

C. N. Maurer, Chairman; H. C. Anderton, G. F. Oldenburg, F. O. Fletcher, R. Jens and W. B. Gesell.

STRUCTURAL ENGINEERING

F. D. Bickel, Chairman; O. A. Bailey and A. E. Sackerson.

TOPOGRAPHICAL AND GEODETIC ENGINEERING

J. W. Tanghe, Chairman; J. A. Schad and W. C. Green.

College of Agriculture

AGRICULTURAL CHEMISTRY

E. Schmidt, Chairman; A. Schaal and Walter Pitz.

AGRICULTURAL ECONOMICS

J. Dance, Chairman; C. Wehrwein, F. Robotka and I. M. Wright.

AGRICULTURAL ENGINEERING

F. Jones, Chairman; H. Roethe and L. Schoepf.

AGRICULTURAL JOURNALISM AND EDUCATION

E. R. McIntyre, Chairman; H. Pate, A. Maxwell, O. Stine and J. Wheeler.

AGRONOMY

H. H. Humphrey, Chairman, P. J. Crandall, E. D. Holden, R. S. Goodhue, H. E. Larsen and A. H. Wright.

ANIMAL HUSBANDRY

G. Clarke, Chairman; S. Reed, W. G. Kammlade, E. Suhr, C. Haumerson, G. Middleton, R. McCutcheon, V. Bullis and C. Merriman.

BACTERIOLOGY AND VETERINARY SCIENCE

Hiram Roehm, Chairman, Martin Lobdell, Arthur Henderson and Miss Hazel Gray.

DAIRY HUSBANDRY

W. Johnson, Chairman; J. Machovec and E. Kraemer.

ECONOMIC ENTOMOLOGY

Neale Howard, Chairman; Lloyd France and George Chandler.

EXPERIMENTAL BREEDING

L. Bachhuber, Chairman; B. Wood and C. Woodworth.

FARMERS' INSTITUTES

A. Dexter, Chairman; W. Kreuck and J. Poynton.

HORTICULTURE

W. A. Dustrude, Chairman; G. W. Burnet, H. Dye and W. Moorehouse.

PLANT PATHOLOGY

Stewart Chandler, Chairman; Paul Chase and Albert Lillie.

POULTRY HUSBANDRY

F. E. Mussehl, Chairman; E. J. Hauser and L. A. Henry.

SOILS

W. Horne, Chairman; A. Wittich, J. Sykora, O. R. Zeasman and A. R. Albert.

WISCONSIN AG. EXPERIMENT STATION

G. Bohstedt, Chairman; C. D. Hoag, D. Flickenger and E. M. Caldwell.

SPECIAL COURSES

CHEMISTRY

C. N. Austin, Chairman; R. F. Patt, H. A. Lewis and Miss Katherine Faville.

COMMERCE

M. S. Cohn, Chairman; G. O. Gullickson, J. C. Tingvold and A. D. Chickering.

JOURNALISM

S. I. Brink, Chairman; W. B. Reedy, F. M. Distelhorst and Miss Claire M. Hamilton.

LAW

E. J. Morrison, Chairman; G. T. Fisher and F. R. Wahl.

MILITARY SCIENCE AND TACTICS

S. S. Eaton, Chairman; M. H. Caradine and E. M. Pittenger.

MUSIC

M. Witts, Chairman; J. M. Snyder and Misses E. H. Kellar and M. Linse.

PHARMACY

G. V. Brainard, Chairman; E. P. Wendstadt and Miss V. C. Zulke.

PHYSICAL EDUCATION

R. M. Keeler, Chairman; V. B. Hayden and F. E. Schlatter.

WOMEN'S EXHIBITS

HOME ECONOMICS

Agnes Boeing, Chairman; Nell Hamilton, Florence Jarvis, Cornelia Mathews, Grace Bell, Helen Flett, Edna Smith, Helen Smith, Vera Spinney, Honore English, Helena Hanson, Florence Farquhar, Elsa Fauerbach, Josephine Cullinan, Alice Bradley, Nina Simmonds and Virginia Higgins.

Y. W. C. A.

Lucille Huntington, Chairman; Helen Abrams, Elizabeth Baker, Marguerite Rogers, Marion Holmes and Elsa Peters.

PHYSICAL EDUCATION

Ann Cahoon, Chairman; Ida Jones, Julia Avery and Marie Righter.

S. G. A.

Dorothy Bannen.

THE UNIVERSITY OF WISCONSIN

EXPOSITION NEWS

Edward M. Pitzenger, Editor.

VOL. 1, MADISON, WISCONSIN, MARCH 5, 1915 NO. 4

CHANGE EXPOSITION DATE TO MARCH 25

BUGENESS OF GREAT STUDENT ENTERPRISE NECESSITATES SHIFTING OF DATE.

MEANS BETTER EXHIBITS

MARCH 25, 26, 27, NOW SET AS FINAL TIME FOR UNIVERSITY FUNCTION

The University Exposition will be held at Madison, Thursday, Friday and Saturday, March 25, 26 and 27 instead of March 19 and 20 as had been originally intended. The shifting of the date one week forward was caused by the bugeness of the enterprise for which all of the departments of the University are making gigantic preparations.

It was found that in the period of time remaining before the original date, it would be an utter impossibility to gather together the mass of material and abundance of data, all of which will be a part of the great birdseye view of the university, so upon recommendation of the faculty the date has been postponed for one week.

Ten thousand additional posters and several more wagonloads of advertising material will be the price that the Exposition will have to pay for the extension of the period of preparation but better prepared booths and more elaborate exhibits will more than repay the extra expense and mean a better and bigger Exposition than ever. All posters and advertising material throughout the state will be replaced by more posters announcing the new date of Wisconsin's great educational exhibit.

The change of the date will mean a change in the plans of some thousands of teachers, high school students, and interested citizens from points throughout the state, who are expecting to make Madison their Mecca during the three days that Wisconsin's great Exposition is in progress.

PORTRAITS OF EDITORS GIVEN TO WISCONSIN

The department of journalism at the University of Wisconsin has acquired three large photographs of famous newspaper men, taken by Brady, the civil war photographer in Washington. The portraits, which have been hung in the lecture room of the department, are of James Watson Webb, editor of the New York Courier and Enquirer from 1827 to 1861, Henry J Raymond, founder of the New York Times, and Sir William Henry Russell, known in the country as "Bull Run" Russell, the famous war correspondent of the London Times. The department has also obtained a large steel engraving of Horace Greeley, made in 1861 from a photograph taken by Brady.

EXHIBIT ONLY SPECIMEN FOOT AND MOUTH DISEASE

The only specimen of the foot and mouth disease that the government has allowed made in Wisconsin will be on exhibition at the University of Wisconsin Exposition on March 25 to 27.

Over $3,000,000, has been paid to farmers in the United States for cattle killed between October and January in an effort to stamp out the epidemic. A tongue, enclosed in a glass case, is one of the few specimens allowed to be preserved. Excellent photographs of a foot with the foot and mouth disease will also be shown.

Hog cholera, tuberculosis, and other diseases that have hit Wisconsin farmers will be the subject of comment in the exhibit. The methods of detecting the presence of the diseases and of dealing with them will be illustrated as taught to students.

Willard M. Sporleder, Manager.

EXECUTIVE BOARD OF THE UNIVERSITY EXPOSITION

Willard M. Sporleder, Wauwatosa, General Manager.
Crawford Wheeler, Eau Claire, First Asst. Manager.
C. O. Frisbie Jr., Cornell, Second Asst. Manager.
William S. Hildreth, Wheeling, W. Va., Finance Manager.
Henry R. Murphy, Beaver Dam, Program and Feature Manager.
Marion D. Luce, Chicago, Manager of Women's Activities.
Will A. Foster, Elkhorn, Agricultural Manager.
John B. Edwards, Madison, Engineering Manager.
Edward C. Portman Jr., Chicago, Special Exhibits Manager.
I. J. Schulte, Milwaukee, Letters and Science Manager.

Crawford Wheeler, Asst. Manager.

PURPOSE OF UNIVERSITY EXPOSITION OUTLINED BY PRES. VAN HISE

MADISON, WIS., Mar. 5 —The purpose for which the University of Wisconsin Exposition is to be held March 25—27 is told by President Charles R. Van Hise in the following statement issued today.

"The University of Wisconsin Exposition is planned to bring to the faculty, to the students, and to the people of the state a concrete picture of their university.

"The activities of the university are so varied that many, even those connected with it, do not fully appreciate its scope. A professor intensely interested in his own field is apt to give his entire energy to the department to which he belongs, or to this and related departments. Thus it is that many of the instructional staff have but a vague notion of what is being done in other colleges than the one of which they are a part.

"If this is true of the faculty, it is not surprising that few of the students have any conception of the scope of the university. Too often a student elects his studies from trivial or accidental causes, such as association with another student, the chance contact with this subject rather than another. If each student had a broad knowledge of the different lines of work which are offered by the university and the advantages of such work, he could round out his course wisely in relation to his aptitudes and to his future career.

"The university, besides carrying on the work of instruction, has a second important function—the advancement of knowledge—and a third one—that of assisting the different communities of the state in applying for their benefit the knowledge which has been gained at the university and elsewhere.

"It is the purpose of the Exposition to bring together at the gymnasium an epitome of the university which shall represent in as impressive a form as possible the various departments, from those of language, history, etc., to those of the applied sciences, such as engineering, medicine, agriculture, home economics, etc. Each department will illustrate the character of its work and the results attained by it, with the purpose of giving all who examine the exhibit a vivid picture of that department.

"The University Exposition of three years ago showed that this is possible to a degree beyond what one would expect in advance of the attempt.

"The University Exposition of furnishing the information mentioned, will be intensely interesting and educational of itself. While it will cost much time and effort on the part of the students, they will be more than repaid by the results.

"The students are to be congratulated upon undertaking a large enterprise which will be of great benefit to them in their subsequent work, which will be educational in itself, and which will furnish the public an opportunity to gain a birdseye view of the university."

MODEL PLANT FOR MILK SHOWN AT EXPOSITION

Any Wisconsin city can have absolutely clean and sanitary milk at an additional cost of only one-fifth to one-tenth of a cent per quart. How this may be done will be shown at the University of Wisconsin Exposition on March 25—27 where model plant for handling city milk will be on exhibit. Seven of the most up-to-date machines for handling milk will be run steadily. Cleanliness, speed, and cheapness of operation will be the points specially illustrated.

In this model city milk plant the cost of handling milk will be reduced to the minimum by means of a bottling machine which fills twelve bottles at a time. A capping machine puts on metal caps at a high rate of speed. The handling of milk in this plant, including pasteurizing, costs but 1½ to two cents per quart.

Maximum cleanliness at an additional cost of only one-fifth to one-tenth of a cent will be reached by a pasteurizing machine and a cooler that handles 1,000 pounds of milk per hour. A large vat is a part of this outfit. An automatic separator and a churn of the latest type will be run.

The Babcock test, Wisconsin Curd test, the Sediment test, and the Farrington Acid test, all originally at the University of Wisconsin, will hold a prominent place in the exhibit. The delicate instruments used in these tests will be shown.

IDEAL COUNTRY PRINT SHOP WILL BE ON DISPLAY

A fine tribute will be paid to the country newspapers of Wisconsin in the exhibit of the department of agricultural journalism in the University of Wisconsin Exposition on March 25—27.

A typical country newspaper office will be made out of the booth. The editor's desk, the press, the proof machine, the type cases, and other objects placed about the booth are to give the visitors an idea of how Wisconsin newspapers are doing their work.

On the back wall of the booth is to be placed an encomium in praise of the splendid advance made in the quality of Wisconsin newspapers. The papers of Wisconsin are far ahead of others in printing the latest agricultural discoveries. This interest has boosted Wisconsin farms to their present high efficiency. Several other qualities of Wisconsin papers will be set forth upon this bulletin.

A small news sheet called the "Exposition Echo," filled with happenings at the big show, will be turned out daily on a press in the booth. This exhibit will give the students who are managing it an excellent chance to show what they have learned about agricultural journalism and what are their ideals of that profession.

SEND DRAINAGE EXHIBIT TO BADGER STATE FAIR

A large, model drainage system that is being prepared for the University of Wisconsin Exposition on March 25—27 will be sent by the University to the State Fair this year.

The model is eight feet square, and is made by scale to represent a quarter section of land. A typical Wisconsin situation is taken. The earth is molded to represent a flat clay bed surrounded on three sides by hills. At each rain these hills drain on the clay bed, submerge it, and the water stands till the entire crop is choked to death. Both surface and tile drainage are used to remedy the situation. Actual tile an inch in diameter are used, and the model has glass sides so as to show a cross section.

The students have been studying the Buena Vista marsh drainage in Portage county. Impressed by the fact that, the year after this six mile tract was drained it broke the crop records of Wisconsin, they will hit this problem of redeeming land forcibly in their exhibit.

Men will be in the booth to answer all questions. Especially are they anxious to help visitors whose land varies from that of the model. Anyone who will outline his situation will receive expert advice in regard to his problem. By making their exhibit a very live one they hope to draw a great number of high school students who are visiting into their department within a year or two.

WHAT CITIES NEED AND HOW TO GET IT

DELEGATIONS MAY NOW STUDY CITY-PLANNING AT MADISON

UNIVERSITY EXPOSITION

EUROPEAN PLANS REVISED AND ADAPTED TO AMERICAN PLANS ALSO

What does your city need most?

Has rapid growth made necessary the tearing down of buildings to make traffic ways? Many Wisconsin cities need rebuilding for some reason. It is an expensive process if gone at blindly. But any city that sends a committee to the University of Wisconsin Exposition on March 25—27 will get much of the available information on the subject.

Maps of rebuilt and planned cities all over the world, showing a solution for every possible problem of city planning, will be shown. Data, information, and advice will be given by experts from the department of city planning.

If your city is ready for more pavements, you probably wish to get reliable and unbiased information in regard to cost and wearing qualities of various pavements. At the Exposition have been gathered specimens of all the kinds of pavement used in Wisconsin cities. Figures on cost and wear will be given. In two days a city committee can gather all the knowledge that has resulted from years of investigation. The building and maintaining of various types of country roads will be treated with the same thoroughness.

A working model of the Madison sewage disposal plant, one of the best in the state, will be shown and explained. How a city on a river or lake may use them for this purpose without danger of disease or unpleasant odors will be shown.

Perhaps your city is a railroad center and there are many dangerous crossings. The railway engineering department has a very large model that illustrates the elimination of these unpleasant features. Come to the Exposition and put your problem. The men in the booth have a solution for every difficult one.

Has the health of your city been endangered by an unsanitary milk supply? Then you would like to learn how to make city milk absolutely safe at an additional cost of only one-fifth to one-tenth of a cent per quart. At the Exposition is a model milk handling plant that will illustrate cleanliness, speed in handling, and low cost of operation.

WHAT SHALL WE DO WHEN COAL SUPPLY RUNS OUT?

When coal becomes scarce, Wisconsin will have something to take its place. Scattered all over the state are small streams within reach off nearly every town and farm. By means of proper damming, these may be made to yield almost unlimited power in the form of electricity.

Realizing this fact, the students of hydraulic and sanitary engineering at the University of Wisconsin have shown their appreciation of its importance by making a model of a water power plant for the University of Wisconsin Exposition.

A small stream of water, running across the model, turns a wheel below a dam. A small motor, connected to the water wheel, will furnish electricity for some miniature lights.

The model has been made realistic. Several problems of such work have been met and overcome. Various methods of measuring the flow of water are shown.

Set New Date for Gigantic University of Wisconsin Exposition, March 25, 26 and 27

Msk.ilop
61

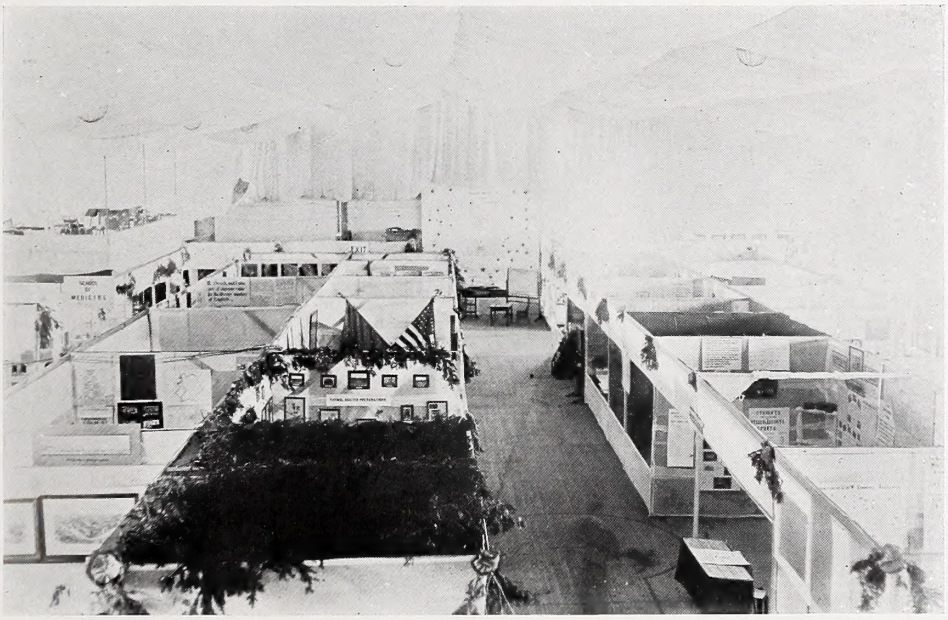

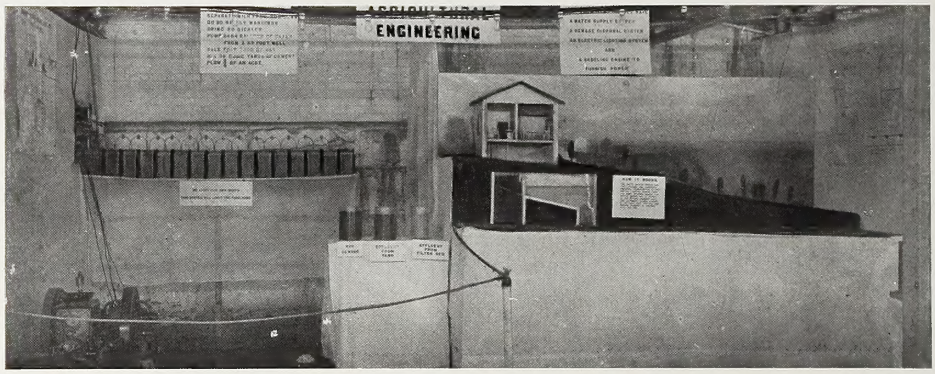
ENGINEERING

WIRELESS
TELEGRAPH STATION

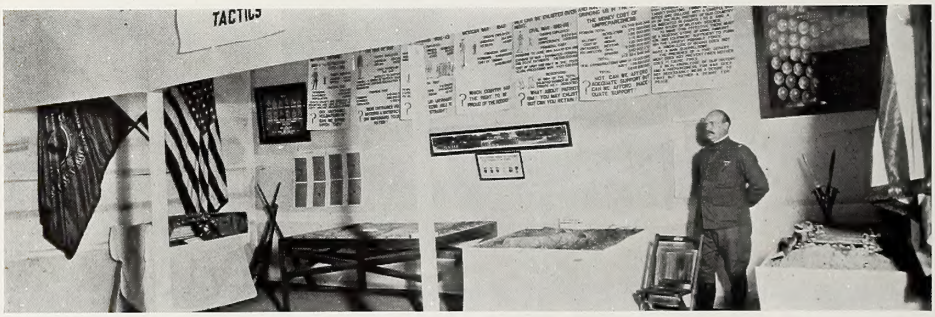
TACTICS

WHY WISCONSIN EXCELS IN DAIRYING
SPECTROSCOPE
SPECTRUM OF
AN ARC LIGHT

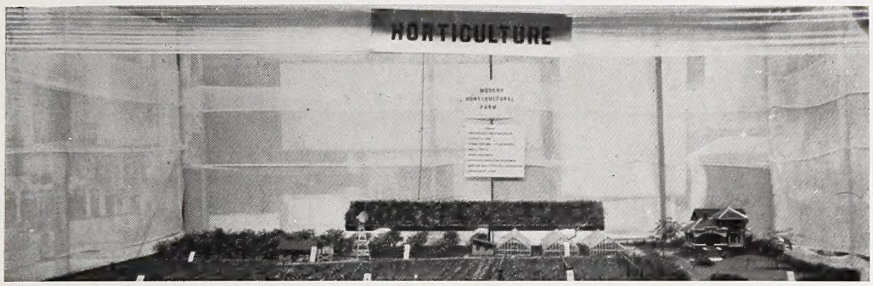
HORTICULTURE

ECONOMICS

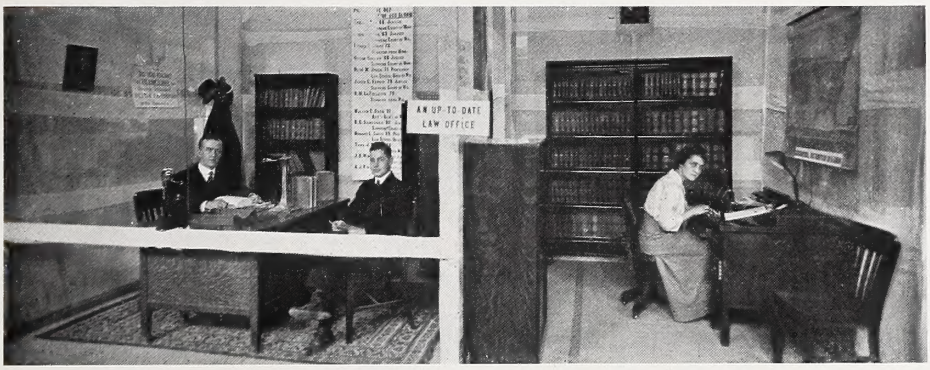
AN UP-TO-DATE
LAW OFFICE

COMMERC

SIC EM, HUSKIES!
IT PAYS TO KEEP GOOD DOGS
THE RURAL PRESS
STOP! LOOK! LISTEN!
FREE
OF THE STATE

BASIC CONTRIBUTORS

In Winter

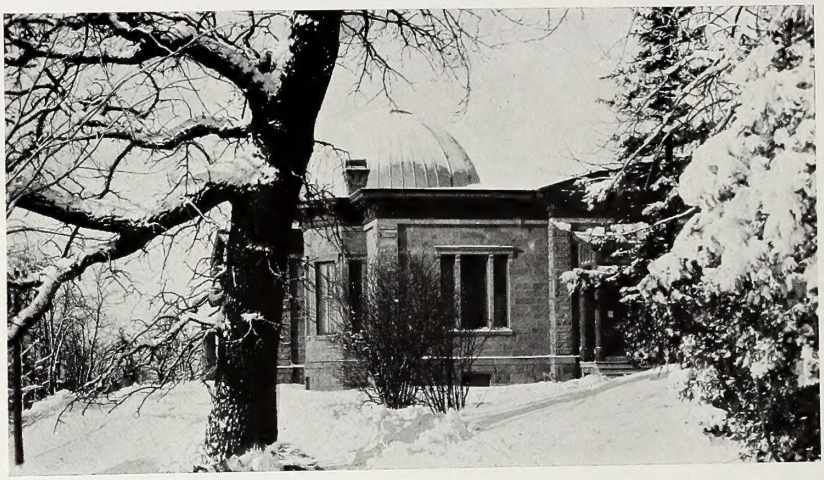

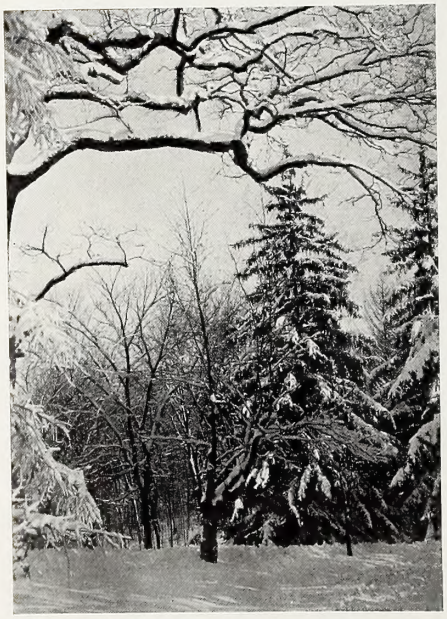

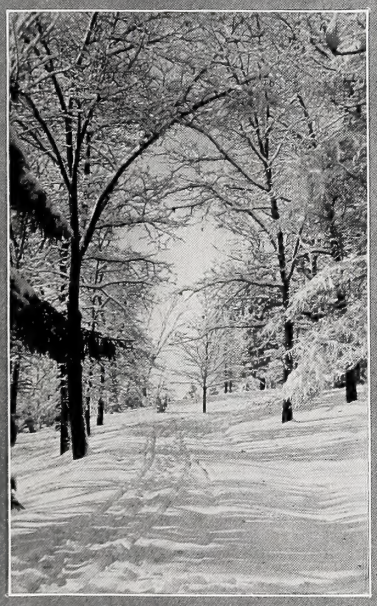

2

22
23
20

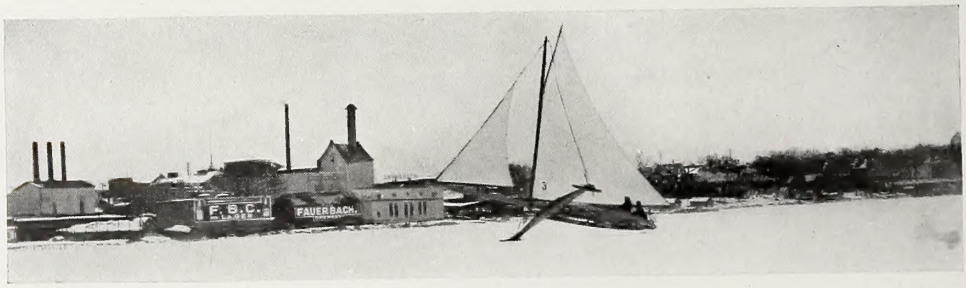
F.B.C.
FAUERBACH

Organizations

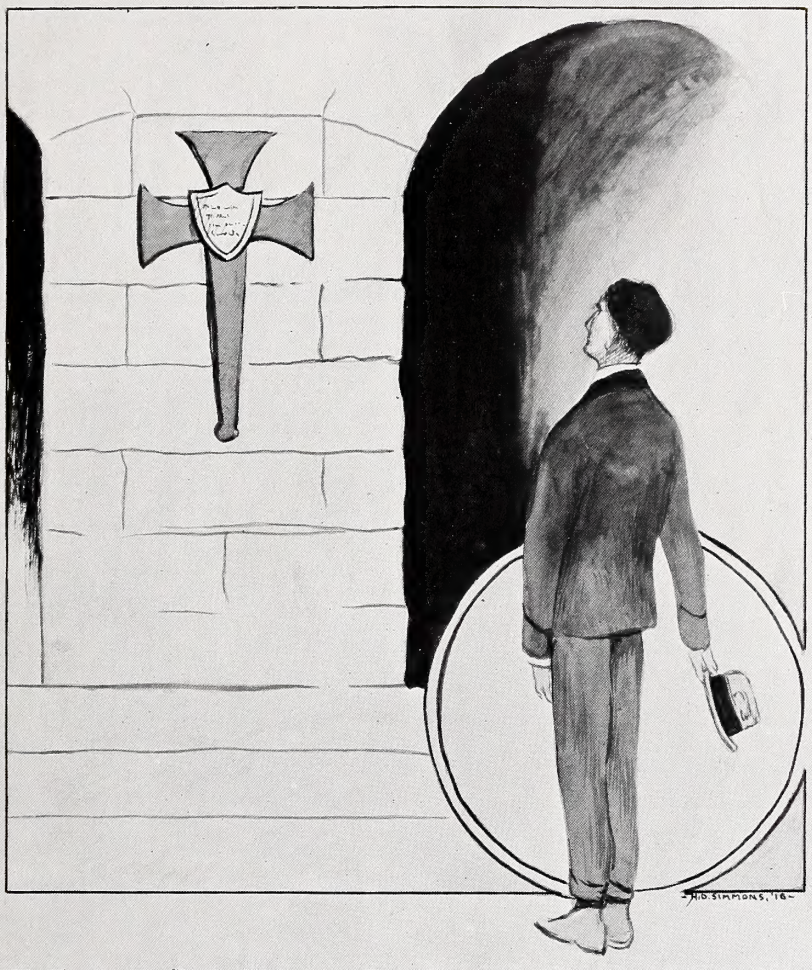

HONOR SOCIETIES

Phi Beta Kappa

FACULTY MEMBERS

Thomas Sewall Adams, Ph.D.
Charles Elmer Allen, Ph.D.
Florence Eliza Allen, Ph.D.
Katherine Allen, Ph.D.
Albert W. Aron, M.A.
Lelia Bascom, M.A.
Edward Asahel Birge, Ph.D., Sc.D., LL.D.
Willard Grosvenor Bleyer, Ph.D.
John Kester Bonnell, M.A.
George S. Bryan, Ph.D.
Charles H. Bunting, M.D.
Horace Thomas Burgess, Ph.D.
William B. Cairns, Ph.D.
George C. Comstock, Sc.D., LL.D.
Herbert Carl Dallwig, A.B.
Percy Millard Dawson, M.D.
Robert Conrad Disque, B.L., B S.
Robert Elkin Neil Dodge, A.M.
William Henry Dudley, B.A.
Richard Theodore Ely, Ph.D., LL.D
Frank Caradoc Evans A.M.
Carl Russell Fish, Ph.D.
George Converse Fiske, Ph.D.
Albert Stowell Flint, A.M.
Charles Josiah Galpin, A.M.
Edward Hall Gardner, M.A.
Lucy Maria Gay, B.L.
William Frederic Giese, A.M.
John Lewis Gillin, Ph.D.
Eugene Allen Gilmore, A.B., LL.B.
Raymond Davis Harriman, A.B.
Walter Wilson Hart, A.B.
Aubrey L. Hawkins, A.M.
Vivian Allen Charles Henmon, Ph.D
Lee Hollander, Ph.D.
Frank Gaylord Hubbard, Ph.D.
Grant Milnor Hyde, B.A.
Carl Henry Ibershoff, Ph.D.
Leonard Rose Ingersoll, Ph.D.
Joseph Jastrow, Ph.D.
Louis Kahlenberg, Ph.D.
Ralph Keffer, A.B.
Alexander Kerr, Litt.D.
John Louis Kind, Ph.D.
Wilford Isbell King, M.A.

FACULTY MEMBERS

Edward Kremers, Ph.D.
Henry Burrowes Lathrop, A.B.
Charles Kenneth Leith, Ph.D.
William Ellery Leonard, Ph.D.
Chester Lloyd-Jones, Ph.D.
Arthur Solomon Loevenhart, M.D.
Frederick Alexander Manchester, Ph.D.
Herman William March, Ph.D.
Max Mason, Ph.D.
Lois Kimball Mathews, Ph.D.
Walter Joseph Meek, Ph.D.
Charles Elwood Mendenhall, Ph.D.
Bayard Quincy Morgan, Ph.D.
Max Morse, Ph.D.
Dana Carleton Munro, L.H.D
Thurlow Christian Nelson, B.S.
Joseph Antonius Nyberg, M.S.
Julius Emil Olson, B.A.
Maxwell Charles Otto, Ph.D.
Edward Thomas Owen, Ph.D.
John B. Parkinson, M.A.
Frederic Logan Paxson, Ph.D.
Annie Maria Pitman, Ph.D.
Charles Maltador Purin, M.A.

FACULTY MEMBERS

James Francis Augustine Pyre, Ph.D.
Frank Otis Reed, Ph.D.
Paul Samuel Reinsch, Ph.D.
Harry Sanger Richards, LL.D.
Frederick William Roe, Ph.D.
Edward Alsworth Ross, Ph.D.
Edwin Carl Lothar Clemens Roedder, Ph.D.
Harry Luman Russell, Ph.D.
William Amasa Scott, Ph.D.
George Clarke Sellery, Ph.D.
Frank Chapman Sharp, Ph.D.
Grant Showerman, Ph.D.
Herbert Downs Simpson, A.M.
Moses Stephen Slaughter, Ph.D.
Charles Sumner Slichter, M.S.
Charles Augustus Smith, M.A.
Daniel Du Pre Smith, A.B.
Elizabeth Anita Smith, A.B.
Howard Leslie Smith, LL.B.
Hugh Allison Smith, M.A.
Pearl Mabry Smith, A.B.
Walter McMynn Smith, B.A.
Susan Sterling, M.L.
Erwin R. Stockle, B.S.
Eugene H. Townsend, A.B.
Charles Richard Van Hise, LL.D.
Edward Burr Van Vleck, Ph.D.
Richard E. Vaughan, B.S.
Elsbeth Veerhusen, Ph.D.
George Wagner, M.A.
Louis Wann, A.B.
Homer Andrew Watt, Ph.D.
Oliver Patterson Watts, Ph.D.
William Linn Westermann, Ph.D.
Frank Ernest Williams, M.A.
William Holme Williams, B.A.
Robert C. Williamson, B.A.
Alexander Newton Winchell, Ph.D.
Herbert Wing, Jr., A.B.
Morton Owen Withey, C.E.
Louis Bernard Wolfenson, Ph.D.
Karl Young, Ph.D.
Vive Hall Young, A.B.
Casimer Douglas Zdanowicz, Ph.D.
C. F. Zeek, Jr., A.B.

GRADUATE STUDENTS

Mary V. Buell.
Herman Aldrich Clark.
Florence M. Coerper
Clifton Sherwin Corbett
Herbert Carl Dallwig.
Katharine J. Gallagher
Hardin Roads Glascock
Alfred Paul Haake

Raymond Davis Harriman
Olin Ingraham
Ralph Keffer
Mary Cecil Leary
Harold Leland Merkel
Gladys Owen
Ralf Thiele Runge
Edward J. Samp
Selma L. Schubring

Lucius Rogers Shero
Daniel Du Pre Smith
Pearl Mabry Smith
Eugene H. Townsend
Emily Clara Wangard
Herbert Wing, Jr.
Vive Hall Young
Ralph Bailey Yewdale

CLASS OF 1914

Arthur J. Altmeyer
Dean K. Brundage
Florence M. Coerper
Ferne Lina Congdon
Florence Dorman
Katherine Ellen Foley
Gyneth Theo Fries
Mary Anderson Gedney
Arthur Alvin Gelatt
Alfred Paul Haake
Arthur Wood Hallam

Bertha Malinda Hamilton
Clarence Allan Hollister
Howard Mumford Jones
Mary Cecil Leary
Alice Lillian McCarthy
Margaret Cornelia McGilvary
Harold Leland Merkel
Charles Albert Pfeiffer
Ralf Thiele Runge
Ella Dorothea Schmidt
Mabel Lloyd Schwab

Helen Seymour
Marjorie Naomi Sheets
Daniel Du Pre Smith
Pearl Mabry Smith
Eva Emily Stevens
Laura Towne
Nelson Smith Trottman
Emily Clara Wangard
Helen Agnes Williams
Ruth Rebecca Wood
Roy Fielding Wrigley

ELECTED AS JUNIORS FROM CLASS OF 1914

Mary Van Rensselaer Buell
Frederic Leroy Conover

Herbert Carl Dallwig
Charles William Jones
Jeanette Kearney

Eugene Herbert Townsend
Ralph Bailey Yewdale

CLASS OF 1915

Junior Elections

Katharine E. Faville
Raymond Thomas Jackson
Hubert Frederic Juergens

Roland Edward Kremers
Lloyd Harold Landau
Leland Sterling McKittrick

Dora May Miller
Helen Charlotte Pence
Winifred Russell Rettger

Eta Kappa Nu

Wisconsin, 1910

MEMBERS IN FACULTY

Edward Bennett
M. C. Beebe
Robert C. Disque
Franz A. Kartak
Burt E. Miller
John R. Price
James W. Watson

MEMBERS IN UNIVERSITY

1915

William R. Mc Cann
Ernest O. Lange
Floyd O. Jorstad
William C. Raube
Rinold H. Grambsch
Clifton A. Olson
Grant R. Wells
Thomas D. Tifft
Virgil Poston
Harry Hersh
Merrill E. Skinner
Thomas S. Burns

1916

Owen W. Loynes
George E. Booth
Edwin L. Andrew
John E. Wise
Lewis P. McGilvary
Carl H. Krueger
Karl Ehrgott
Philip A. Jameson

Price, Burns, Lange, Hirsch, Grombsch, Beebe, Miller, Jorstad, Watson, Poston, Raube, McCann, Tifft, Wells, Skinner

Tau Beta Pi

MEMBERS IN FACULTY

George William Armstrong
Armin Elmendorf
Robert Conrad Disque
John G. Aetti, Jr.
Donald Stuart Grenfell
Frank August Kartak
Leslie Erskine Allan Kelso
William Spalding Kinne
Jesse Benjamin Kommers
Otto Louis Kowalke
John Gilvan Davis Mack
Lorraine Joseph Markwardt
Edward Rose Maurer
Daniel Webster Mead
Charles August Mann
John Arthur Newlin
Arthur Peabody
William David Pence
James David Phillips
John Reese Price
Joseph Phillip Schwada
Charles Manlius Scudder
Halsten Joseph B. Thorkelson
Frederick Eugene Turneaure
Leslie Flanders Van Hagen
James Webster Watson
Morton Owen Withey
Raymond James Roark
Murray Charles Beebe

MEMBERS IN UNIVERSITY

Michael Agazin
Otterbein A. Bailey
Ferdinand D. Bickel
Cuthbert P. Conrad
Harold O. Davidson
Lawrence H. Doolittle
James M. Gillet
Harry Hersh
Eugene C. Herthel
Floyd O. Jorstad
W. Harrison Loerpabel
Roger E. Moore
Russell G. Smith
Walter H. Stiemke
Thomas D. Tifft
Louis C. Rockett
Lester C. Rogers
Sam I. Roth
William R. McCann

Tau Beta Pi

Moore Rogers McCann Conrad Bailey Loerpabel Stiemke Bickel Rockett
Tifft Agazim Gillet Roth Herthel Jorstad Smith Davidson Hersh

Alpha Zeta

Babcock Chapter 1905

MEMBERS IN FACULTY

ALEXANDER SEPTIMUS ALEXANDER
STEPHEN MOULTON BABCOCK
ARTHUR CHRISTOPHER BAER
JOSEPH ALOYSIUS BECKER
JOHN WILLIAM BRANN
EDMOND JOSEPH DELWICHE
EDWARD HOLYOKE FARRINGTON
JAMES GARFIELD FULLER
LAWRENCE FREDERICK GRABER
EDWIN BRET HART
EDWARD GEORGE HASTINGS
GEORGE CALVIN HUMPHREY
JOHN AMBROSE JAMES
EDWARD RICHARD JONES
LEWIS RALPH JONES
WESLEY DENVER JUDAY
ARTHUR HENRY KUHLMAN
ELMER VERNER MCCOLLUM
JAMES GARFIELD MILWARD
JAMES GARFIELD MOORE
FRANK BARON MORRISON
GEORGE BYRON MORTIMER
CHRISTIAN PERCIVAL NORGORD
GEORGE FREDERICK POTTER
GRIFFITH RICHARDS
HARRY LUMAN RUSSELL
HARRY STEENBOCK
HENRY CHARLES TAYLOR
JOHN LAWLESS TORMEY
EMIL TRUOG
RICHARD ENGLISH VAUGHAN
JOHN CHARLES WALKER
HARLOW LESLIE WALSTER
WILBERT WALTER WEIR
ANDREW ROBINSON WHITSON
OTTO REINHART ZEASMAN

MEMBERS IN UNIVERSITY

Graduates

ALPHEUS D. FAVILLE
FRED REUEL JONES
OTTO A. REINKING
DONALD W. SAWTELLE

1915

ARTHUR ROBERT ALBERT
GUSTAV BOHSTEDT
REYNALE RICHARDSON CROSBY
WILL ASA FOSTER
HOWARD THOMAS GREENE
ARTHUR F. HEDGES
FRED RUFUS JONES
DONALD FREDERICK MATTSON
JOHN GARDNER POYNTON
EDWARD JOSEPH PRUCHA
STUART WALKER REID
ALBERT AMIEL SCHAAL
HAROLD RAY WALKER
HARRY ALBERT WEINGARTNER
ARNO WITTICH

1916

DAN WILSON FLICKINGER
ARNOLD IVAN MAXWELL
JAMES SYKORA
GUSTAV ADOLPH SELL

Alpha Zeta

Walker Greene Weingartner Foster Sykora
Reid Albert Bohstedt
Wittich Poynton Prucha Sell
Mattson Schaal Crosby Hedges Flickinger Maxwell Jones

Sigma Delta Chi

Iota, 1911

MEMBERS IN FACULTY

WILLARD GROSVENOR BLEYER
CARL RUSSELL FISH
ANDREW WINKLE HOPKINS
GRANT MILNOR HYDE

MEMBERS IN UNIVERSITY

Graduates

WILLARD EDWARD FARNHAM
ALVIN HERMAN KESSLER

1915

JOHN EDWARD BURKE
DON CLINTON DICKENSON
HARRY ANDREW GRINDE
FRED MENZO HALL
DONALD HUGH HIGGINS
WILLIAM SABIESKI HILDRETH
EDWIN STANLEY HOLLEN
HAROLD JENNESS
HARRY JEFFERSON KOCH
HENRY RICHARD MURPHY
RUSSELL WASSON NOWELS
JESSE HORATIO REED
CARL FREDERICK WEHRWEIN

1916

EDWIN LEE ANDREW
JAMES RAYMOND BILL
WILLIAM FOSTER CLIFFORD
CALLENDER ARMSTRONG CROSSER
ARTHUR WILLIAM PRUSSING
WILLIAM BURKE REEDY
WEBB BOGART WHITE
JAMES ROBERT FRAWLEY

LAW SCHOOL

HAROLD LELAND MERKEL

Theta Sigma Phi

Founded at the University of Washington, 1908
Wisconsin Chapter, Established 1910

Theta Sigma Phi, a national journalistic society, established a chapter at the University of Wisconsin in 1910 for the purpose of promoting interest in journalistic work. This society may only be organized in those colleges or universities in which there is a department of journalism.

MEMBERS

Marion Davies
Huldah Johnson
Mary MacMahon
Sylvia Mardfin
Sidney Oehler
Frances Smith
Lila Webster
Ruth Boyle
Ruth Glassow
Bernice Stewart

Beta Gamma Sigma

MEMBERS IN FACULTY

Ralph Starr Butler
Fayette Herbert Elwell
Stephen Warren Gilman
William Amasa Scott
Henry Roscoe Trumbower

MEMBERS IN UNIVERSITY

1915

Russell John Carter
Morris Smead Cohn
Warren Carroll Garst
Gerhardt Oscar Gullickson
Walter Henry Knobel
Emil Herman Neupert
Harry Arthur Peterson
Edward Christian Portman, Jr.
Isidore John Schulte
Frank William Tillman

1916

Harry Ellis Benedict
Lehm Lincoln Brown
Alfred Dorance Chickering
Lyle C. Clarke
William Foster Clifford

Phi Lambda Upsilon

Alpha Chapter of Phi Lambda Upsilon was founded at the University of Illinois in 1899, for the betterment and advancement of chemistry as a science. Wisconsin Beta Chapter was installed in 1905.

FACULTY MEMBERS

L. F. Augspurger
Guy W. Conrey
Henry A. Drescher
Maldwyn L. Jones
Francis C. Krauskopf
F. B. Morrison
C. A. Mann
O. J. Noer
J. L. Sammis
H. A. Schuette
H. Steenbeck
W. E. Tottingham
Emil Truog
H. L. Walster

STUDENT MEMBERS

Post Graduate

Carl D. Livingston

1915

Michael Agazim
Carl N. Austin
Wayne H. Bentley
Geo. M. Bishop
Francis A. Federer
Max G. Gilbert
Harold A. Lewis
Herbert L. Marter
Philip A. Ritter
Eugene C. Herthel
Albert A. Schaal

1916

Francis E. Bash
Victor C. Hameister
M. Starr Nichols
Herbert A. Gollmar

Delta Sigma Rho

1913
HAROLD P. JANISCH

1914
ALFRED P. HAAKE
HAROLD L. MERKEL

1915
NATHANIEL P. BIART
WILL A. FOSTER
EDWARD W. MOSES
ARCHIE M. PEISCH

1916
CHARLES R. BERNSTEIN
JOHN P. FRAZEE

1917
FRANCIS D. HIGSON
PAUL S. TAYLOR

1915-Law
GUSTAVE DE N. WRIGHT

ROLL OF CHAPTERS

ALBION COLLEGE
BELOIT COLLEGE
BROWN UNIVERSITY
CARLETON COLLEGE
UNIVERSITY OF CHICAGO
COLORADO STATE UNIVERSITY
COLUMBIA UNIVERSITY
CORNELL UNIVERSITY
DARTMOUTH COLLEGE
GEORGE WASHINGTON UNIVERSITY
HARVARD UNIVERSITY
UNIVERSITY OF ILLINOIS
UNIVERSITY OF INDIANA
IOWA STATE COLLEGE
UNIVERSITY OF IOWA
UNIVERSITY OF KANSAS
KNOX COLLEGE
LELAND STANFORD JR. UNIVERSITY
UNIVERSITY OF MICHIGAN
UNIVERSITY OF MINNESOTA
UNIVERSITY OF MISSOURI
UNIVERSITY OF NEBRASKA
UNIVERSITY OF NORTH DAKOTA
NORTHWESTERN UNIVERSITY
OHIO STATE UNIVERSITY
OHIO WESLEYAN UNIVERSITY
UNIVERSITY OF PENNSYLVANIA
PRINCETON UNIVERSITY
SWARTHMORE COLLEGE
SYRACUSE UNIVERSITY
UNIVERSITY OF TEXAS
UNIVERSITY OF VIRGINIA
WESTERN RESERVE UNIVERSITY
WILLIAMS COLLEGE
UNIVERSITY OF WISCONSIN
YALE UNIVERSITY

Sigma Sigma

HONORARY MEMBERS

Dr. C. F. DeGaris
Dr. W. S. Middleton
Dr. C. H. Harper
Dr. F. C. Rinker

FACULTY MEMBERS

Herbert C. Dallwig
Alfred C. Kolls
John X. Newmann
Eugene H. Townsend

1915

George H. Anderson
Clarence J. Brown
Eugene A. Gotterdam
Robert N. Hedges
Victor C. Jacobson
Ernest C. McGill
Herman C. Meyer
Edward F. Mielke
Michael D. Moran
Fred A. Nause
Robert P. Parsons
Kenneth C. Peacock
Albert R. Tormey
Burton R. Weston

1916

Merideth F. Campbell
Clark W. Finnerud
Harold D. Kerr
T. Stanley O'Malley
Leland S. McKittrick
Arthur M. Moll
Eugene Sullivan

1917

Henry J. Olson
John L. Reichert
John W. Truitt

Artus

HONORARY MEMBER

THOMAS KLINGENBERG URDAHL

ACTIVE MEMBERS

1915

HARRY SAMUEL GLEICK
ORRIN ADOLPH FRIED
FRED MENZO HALL
RAYMOND THOMAS JACKSON
LOUIS EUGENE KRUMHOLZ
RUSSEL FRANCIS LEWIS
HENRY RICHARD MURPHY
JOHN MCCLELLAND TREMBLY
MARVIN WEIL WALLACH
CLARENCE FRED WHIFFEN

1916

HENRY BARNBROCK
BERNARD CHRISTIAN MUELLER
EDWARD RICHARD NARR

Graduate Members

HARVEY CLARENCE HARTWIG
JOHN VINCENT MCCORMICK
HAROLD LELAND MERKEL
MILTON NORMAN QUALE

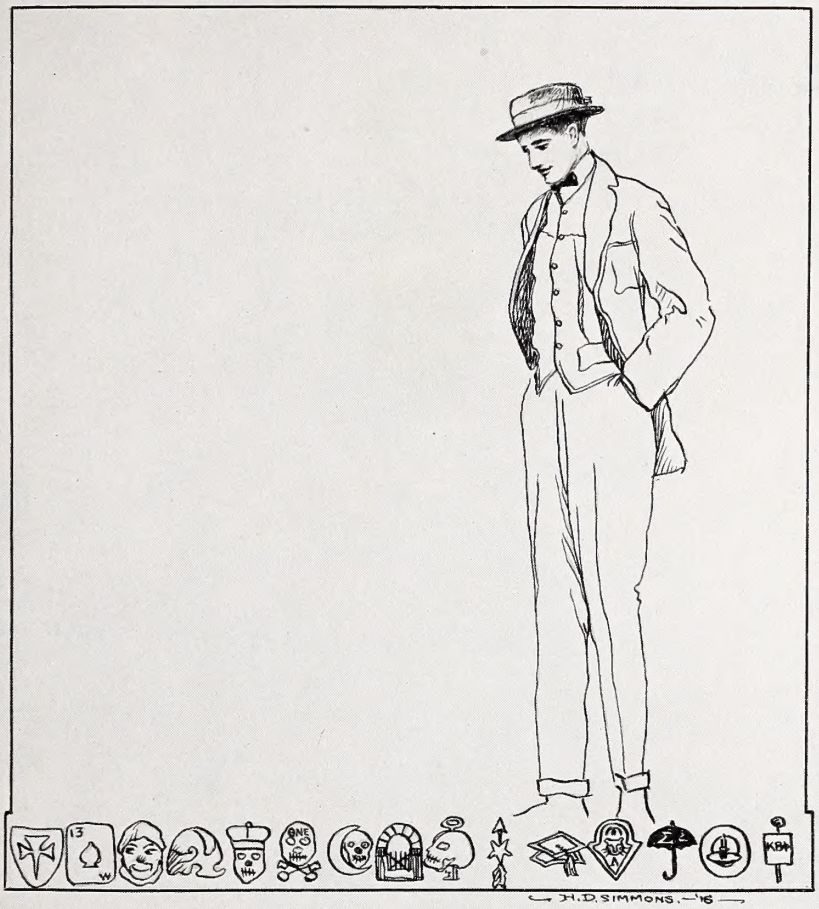

CLASS SOCIETIES

Iron Cross

Alfred Paul Haake
Harold Leland Merkel
Harold Sigvold Ofstie
Albert Robert Tormey
Ralph Bailey Yewdale

Will Asa Foster
Fred Menzo Hall
Edwin Stanley Hollen
Ray Monroe Keeler
Martin Thomas Kennedy
Ernest Otto Lange
Gustave De Neven Wright

White Spades

MEMBERS

Alfred P. Haake
Harold Merkle
Harold Osstie
Albert R. Tormey
Frank L. Bellows
Ben H. Bull
Ralph L. Crowl
Albert J. Dexter
William A. Foster
Fred M. Hall
Stanley E. Hollen
Ray M. Keeler
Henry R. Murphy
Herbert Taylor
Gustave de N. Wright
Arno Wittich
Harry J. Koch
John P. Frazee
William F. Clifford
Grover Broadfoot
James R. Frawley
Crawford Wheeler
Paul H. MacMaster
Albert W. Powell
Leo B. Cummings

Monastics

HONORARY MONKS

H. C. Bradley
C. D. Cool
R. C. Disque
G. W. Ehler
S. H. Goodnight
A. B. Hall
J. F. Haussman
J. L. Kind
W. E. Meanwell
P. G. Miller
Peter Murphy
J. X. Neumann
Walter Nebel
R. S. Owen
R. W. Owen
J. R. Price
W. D. Richardson
J. G. Sanders
R. F. Seybolt
F. Youngman

1915

G. Anderson
R. A. Anderson
Joseph Bur
H. B. Clayton
H. B. Culver
E. A. Gelien
S. E. Hollen
H. Herzog
V. W. Lackey
R. C. McKay
A. C. McLean
Ed. Mielke
L. L. Newmann
R. W. Nowels
C. W. Poor
H. D. Reber
E. S. Reynolds
L. Ross
G. L. Ruder
P. Sanborn
L. L. Siebecker
F. W. Tillman
E. H. Whitcomb
H. G. White

1916

B. Berryman
A. B. Booth
B. E. Bonar
E. H. Carpenter
M. E. Findorf
C. Gilbert
H. B. Haley
W. H. Haggart
John Hohman
H. A. Huston
E. J. Hauser
A. Matthews
C. N. Maurer
A. Miller
M. B. Neubert Morehart
A. K. Neubert
L. Pradt
A. W. Prussing
M. S. Richardson
Al. Stores
G. Sayle
W. E. Turner
H. D. Wakefield
C. A. Wilger

Yellow Helmet

MEMBERS IN FACULTY

Eugene Hugh Byrne
Alfred Lewis Pinneo Dennis
Carl Russell Fish
Harry H. Hindman
William Joseph Juneau
Robert Bell Michell
William S. Middleton
James Milton O'Neil
Winfred Trexler Root
Robert Van Valzah
James Henri Walton
William Linn Westermann

1915

John Henry Adler
Frank Leroy Bellows
George Petit Blakney
Clarence Kinne Boucher
Kendall Benjamin Bragg
Fred Macomber Cooper
Clarence A. Dahle
Harold Foster Dickens
Harvey VanZandt Higley
Fred Weed Hodson
Philip Alexander Jameson
Marshall Chase Johnson
Ray Monroe Keeler
Francis R. Kitchell
Thorpe Messenger Langley
Harold Arthur Lewis
William Baker Noyes
John Searle Osborne
Franklin Gray Pardee
Kenneth C. Peacock
Edward Christian Portman
Paul Ramsey Roach
Philip Kyle Robinson
Joseph True Steuer
William Kimball Strickland
Claire O. Scott
Walter Henry Stiemke
Merville Spoor Thompson
Edmond Gailbraith Toomey

1916

John H. Abbott
George S. Appleyard
John M. Bickel
James Ray Bill
Louis R. Bunde
William F. Clifford
Edgerton C. Cooley
Frederick Warren Coon
Charles B. Dunn
Clark W. Finnerud
Gerald Grant
Robert L. Grant
Edward Collins Gratiot
Neil C. Hallock
John Fletcher Harper
Arnold Jackson
Raymons W. Jordon
George W. Levis
Loren A. McQueen
Norman Meland
Harry E. Miner
Arthur M. Moll
George R. Ott
Alfred Peaslee
Don F. Pratt
Leland S. Seymour
Dan M. Spohn
Verne L. Stephenson
Rynier Van Evera
Webb B. White
John H. Winter
C. Erich Wollaeger

Friars Club

(Clubrooms, 630 State St.)

MEMBERS

Frank Bellows
N. C. Lucas
Dow Harvey
G. A. Benish
Frank Morris
Arthur A. Jamieson
Karl Fisher
Paul Collins
Ralph Nuzum
E. L. Andrew
Kenneth D. Carter
L. T. Sprague
William M. Kelley
L. S. McKittrick
J. E. Farrand
John Fordyce
Robert Grant
Lewis P. McGilvary
John S. Osborn
Carl B. Shank
Gerold E. Luebben
John B. Wilkinson
V. G. Cartier
Jack Sells
R. W. Stone
J. A. Lyons
Leonard P. Eager
J. L. Clark
Paul E. Behrens
Stephenson P. Lewis
Hugh J. Jamieson
H. J. Olson
Arnold Jackson
C. I. Josephson
M. L. Gardner
George Booth
William S. Macfadden
John L. Mitchell
H. M. Van Auken
E. C. Alvord
R. R. Hammond
Don Pratt
Lyman H. Parkes

Skull and Crescent

WILLIAM R. BOYD
EDWARD G. BRITTINGHAM
JOSEPH H. BUCKLEY
EDMUND S. CHAPMAN
PAUL F. COLLINS
LE ROY L. EMMEL
CHAUNCEY O. FRISBIE
SIDNEY R. GORDON
CHARLES S. GILBERT
ROBERT M. HAYDON
HARLIE G. HIGBIE
ARTHUR R. HOCH
EDWARD W. ILETT
ARTHUR G. LATIMER
HERBERT W. MANDEL
HARRY L. MARSHALL
JOHN L. MITCHELL
WILLIAM A. NEVIN
EDWARD W. NICOLL
WELLBORN PRIDDY
ERNEST E. ROBERTS
PAUL T. ROTHWELL
FREDERICK P. SIDDONS
PHILIP G. STILES
ROBERT N. WILLIAMS

Chapman Nicoll Brittingham Williams Rothwell Latimer Hoch Collins
Higbie Buckley Emmel Boyd Ilett Marshall
Priddy Siddons Haydon Mandel Nevin Frisbie Roberts

Inner Gate

ACTIVE MEMBERS

EDGAR R. HILL
PERCIVAL F. CASE
J. EDWARD HARDY
JAMES R. LAMB
ROBERT M. LAFOLLETTE
DAVID B. MILLER
W. MONROE YOUNG
CHARLES D. MORTON
JAMES G. CLARK
CLARK E. KAUFFMAN
LOWELL A. LEONARD
WARNER H. BRAND
VINCENT O. LAW
CHARLES W. WECK
PHILIP B. VAN HORN
FREDERICK A. O'NEILL
R. STEVENS BRADLEY

HONORARY MEMBERS

EDWARD C. PORTMAN, JR.
J. WARD MOORE
HAROLD F. DICKENS
C. WYMAN POOR
GEORGE P. BLAKNEY
LYNWOOD H. SMITH
W. NORMAN FITZGERALD
LOUIS R. BUNDE
JOHN S. HOHMAN
T. STANLEY O'MALLEY
BROWNELL BERRYMAN
ALBERT M. STORRS
GEORGE APPLEYARD
VERNE L. STEPHENSON

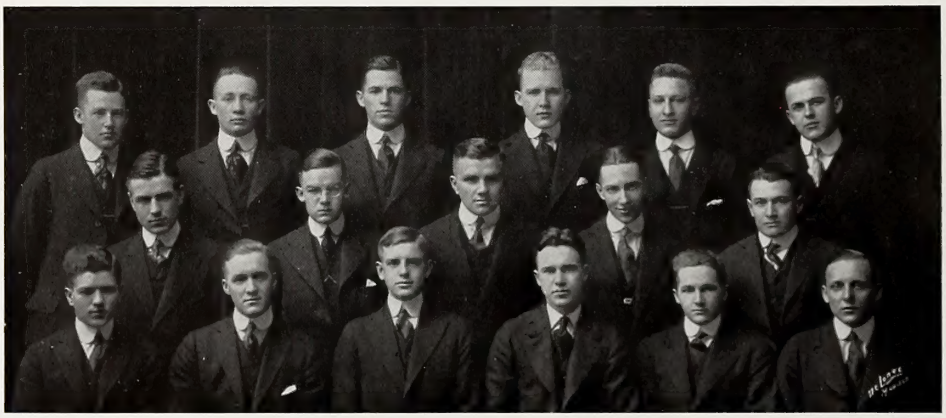

Lamb Hill Leonard Young Miller Weck
Law O'Neill Van Horn Kauffman Clark
LaFollette Case Hardy Brand Bradley Morton

Star and Arrow

MEMBERS IN UNIVERSITY

Graduates

Kendall Benjamin Bragg
Harold Sigvold Ofstie
Albert Robert Tormey

1915

Frank Leroy Bellows
Hoy Benjamin Clayton
Charles William Evert
William Bradshaw Goldie
Robert Nathaniel Hedges
Harry Joseph Herzog
Marshall Chase Johnson
Ray Monroe Keeler
Joseph Frank Machotka
Ernest Otto Lange
George Herbert Taylor
Arno Wittich

1916

Howard Buck
William Foster Clifford
Ward Butler Freeman
Melvin Herman Hass
Alois Michael Kessenich
William Dow Harvey
Ray Williams
George Winden Levis
Henry Baldwin Merril
Howard Buck
Arlie Mucks
William Ernst Ross
Lynwood Herbert Smith
Edwin Richard Stavrum

1917

Raymond William Albright
Osmon C. Fox
Charles M. Freeman
Milton L. Gardner
Raymond John McCrory
John Lendrum Mitchell
Harold G. Olsen
Elbridge Palmer
Henry Miller Powell
Arlie A. Schardt
Phillip G. Stiles

1918

Eber E. Simpson
Marshall D. Jones

HONORARY MEMBERS

W. J. Juneau, Head Coach, Football
W. E. Meanwell, Head Coach, Basket-ball
T. E. Jones, Head Coach, Track, Freshman Coach
J. C. Steinauer, Trainer

Mortar Board

Mortar Board, the Senior women's honorary society was organized in March of 1909, with the three-fold purpose to stimulate scholarship, to further interest in worthy endeavor, and to increase college activities. The members are chosen at the end of the Junior, and the beginning of the Senior years from those women of the university who rank highest in service, womanliness, and scholarship.

OFFICERS

President . . . JULIA AVERY
Vice-President GENEVIEVE HENDRICKS
Secretary . . . ESTHER KELLY
Treasurer . . WINIFRED RETTGER

MEMBERS

JULIA AVERY
MARION DAVIES
KATHERINE FAVILLE
GENEVIEVE HENDRICKS
IDA JONES
NETTIE KARCHER
ESTHER KELLY
RUTH MORRIS
SIDNEY OEHLER
BESSIE ROOD
WINIFRED RETTGER

Wyslynx

Wyslynx, the oldest inter-sorority society, was founded in 1904 to promote good fellowship. Every spring, a Sophomore from each of the eight sororities in existence at the time of the founding of the society, and two non-sorority girls are elected to become members.

MEMBERS

Elsa Agrell
Grace Bell
Agnes Boeing
Margaret Curry
Mary McMahon
Rhoda Owen
Elizabeth Smith
Bertha Weeks
Marie Bird
Charlotte Bodman
Edith Dodd
Mary Dupey
Imogene Kriskey
Marie Le Feber
Mary Little
Miriam Macklin
Gertrude Manegold
Mildred Moore
Marian O'Neil
Marie Righter
Helen Zillmer

Mystic Circle

Mystic Circle was organized about ten years ago as a bridge and social club. However, the purpose of the society has become greatly changed during the last two years. Its chief purpose at present time is to carry on some big charitable work each year. Besides this, Mystic Circle always has a booth at the Y. M. C. A. Christmas bazaar, and has an annual dance. Three Freshmen are chosen each year from Delta Gamma, Gamma Phi Beta, Kappa Kappa Gamma, and Pi Beta Phi, to become members of this society.

MEMBERS

Seniors

Mary Storer Brown
Eleanor Halline
Esther Elizabeth Kelly
Kathryn Parkinson
Genevieve E. Hendricks

Juniors

Dorothy A. Bannen
Hazel Marion Caldwell
Ruth Esther Dillman
Ruth M. Egge
Irene Esther Esch
Ingeborg Marie Iverson
Vera Stein Kayser
Myrtle Olive Milner
Marion Eugenia O'Neil
Helen Gertrude Smith
Sarah Elizabeth Warwick
Elizabeth Gage Wootten

Sophomores

Gertrude K. Johnson
Georgia A. Loy
Madeline E. Ramsey
Ilse Shrader

Freshmen

Hester R. Bill
Mary Josephine Ferguson
Margaret A. Fraser
Marjorie E. Hendricks
Katherine V. Mabis
Estelle W. Rueping
Harriet Snell

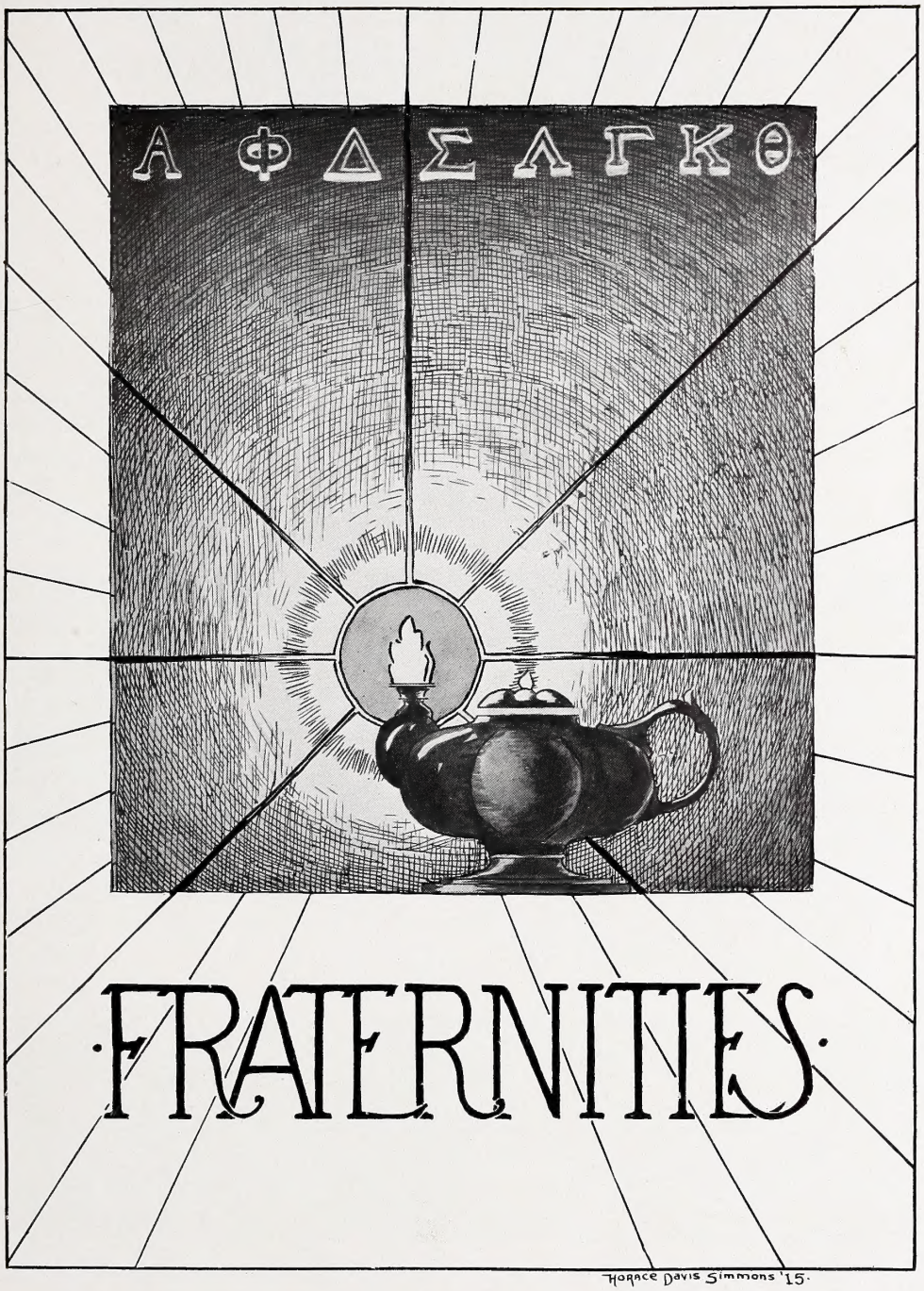
Α Φ Δ Σ Λ Γ Κ Θ
FRATERNITIES
HORACE DAVIS SIMMONS '15.

Phi Delta Theta

Van Sinden Morris Van Ostrand Lyons Hughes Cooley McQueen
Holway Seids Hodgson Pradt Hevener Turner Wheeler Haggert
Hayes Jackson Spohn Klapp Coon Mummert Pardee Appleyard Clifford
Storer Law Macfadden Harvey Buckmaster Sullivan Durbrow Walton Ellis

Law Riess Miller Marling Renton Farrell
Kuehn C. McIntosh White R. McIntosh Carpenter Jacobi Taylor Talbot

Phi Delta Theta

Founded at Miami University, 1848
Wisconsin, Alpha, 1857 *Number of Chapters, 76*
Living Members, 18,000

MEMBERS IN CITY

Ben Beecher
William Vilas Bryant
Harry Lincoln Butler
McClellen Dodge
Louis McLean Hobbins
Reginald Henry Jackson
James Albert Jackson, Jr.
Sydney Charles Jackson
George Keeman, Jr.
Walter Alexander Marling
Lucien John Pickarts
Lee Thomas Pond
H. A. Sloan
A. C. Smith
Byron Stebbins
Arthur John Sullivan
Ambrose John Sullivan

MEMBERS IN FACULTY

Arnold Bennet Hall
Edward Robe Maurer
Fletcher Andrew Parker
William Linn Westerman
Gustus Ludwig Larson

MEMBERS IN UNIVERSITY

1915

Robert William Hughes
John Arthur Lyons
Franklin Gray Pardee

1916

George Seaborne Appleyard
Ben Stalker Buckmaster
William Foster Clifford
Edgerton Cooper Cooley
Frederick Warren Coon
William Robinson Haggert
Neil Carey Hallock
William Dow Harvey
Arnold Stevens Jackson
Frank Sloan Morris
Orlando Holway
Albert Gordon Klapp
Loren Angus McQueen
Thomas Benjamin Noble
Louis Atwater Pradt
Daniel Mazurka Spohn
Eugene Shaw Sullivan
Crawfors Wheeler
Wells Eugene Turner
Maurice Merrill Mummert
Mortimer Van Ostrand

1917

Harry Meade Durbrow
Robert Charles Ellis
Charles Addison Hayes
Herbert Edwin Hodgson
Vincent Oscar Law
Jay Kenneth Hevener
Jane Vane Seids
Richard Milton Storer
Carl Henry Van Sinden
William Charles Walton
William Semple McFadden

Pledges

Arthur Sampson White
William Walter Marling
Gordon Braman Reese
William Harold Talbot
Otto Robert Kuehn
Paul Austin Briggs
Charles Harold Law
Walter Paul Jacobi
Harold Benjamin Taylor
James Patrick Martin
Robert Burns McIntosh
Charles Rhomas McIntosh
Dow Carpenter
Paul Dean Farrell
Allen Renton
Harold Beecher Taylor

Beta Theta Pi

Egbert Keeler Robt. McKay
Jamieson Langley Bellows W. Cargill Eaton Smith Chickering Stavrum
Hayes Hass Conover Grove Ray McKay McMurray Edwards Gordon Dean
Goldie Owen Gard Wilcox Bird Stang G. Cargill L. Williams Marshall

Horter McCoy Gunderson Campbell R. Smith McGinnis
Balmer D. Smith Woodward Wolfers Frudden Tucker Cornish

Beta Theta Pi

Founded at Miami University in 1839
Wisconsin, Alpha Pi, 1873 *Number of Chapters, 76*
Living Members, 19,924

MEMBERS IN CITY

William A. Anderson
Frederick Mason Brown
Charles Burgess
Maynard A. Cook
Jerome Henry Coe
Frederick King Conover
Conrad Conradson
Edwin Converse Jones
Douglas Soutar
L. S. Starchman
Ray Morris Stroud

MEMBERS IN FACULTY

Elliot C. Blackwelder
Charles Henry Bunting
Frank Caradoc Evans
John English Eyster
Alpheus Davis Faville
Carl Russell Fish
G. S. Fulcher
Stanley K. Hornbeck
William Joseph Juneau
William Ellery Leonard
Frederick Austin Ogg
Donald L. Patterson
James Francis Augustine Pyre
William Duncan Richardson
Ernest Brown Skinner
Gilbert Smith
Leonard Sewell Smith
Howard Leslie Smith

MEMBERS IN UNIVERSITY

Graduates

Donald L. Halverson
Frank L. La Motte
Robert D. Longyear
Robert R. Newton
Merrill E. Skinner

1915

Ray Monroe Keeler
Thorpe Messenger Langley
Robert Clayton McKay
Kenneth Charles McMurry
Raymond Cady Mackay
Howard Parsons Marshall
Wilfred Hamilton Williams

1916

Harry Alvin Bellows
Williams Wallace Cargill
Alfred Dorance Chickering
Lee Medbury Eaton
Paul Spier Egbert
William Bradshaw Goldie
Sidney Richard Gordon
Harry Frederick Grove
Melvin Herman Hass
Arthur Michael Hayes
Philip Alexander Jameson
Lynwood Herbert Smith
Hartwick Martin Stang
Edwin Richard Stavrum
Lawrence Henry Williams

1917

George Eaton Bird
Warner Holmes Brand
George McMillan Cargill
Julian Darst Conover
Eugene Theodore Edwards
Charles Campbell Gard
Joshua Carlton Hudson
Robert Marion LaFollette, Jr.
Parks Adair Nutter
Halsey Franklin Owen
Lyle Brownell Wilcox
Robert Newton Williams

COLLEGE OF LAW

George Carey
James Stanley Dean
Lee LaFollette Siebecker
Harold Willis Story

Pledges

Stanley L. Balmer
Stuart V. Campbell
Harry B. Cornish
Edward C. Frudden
Borge C. Gunderson
Philip M. Horter
William J. McCoy
Donald W. McGinnis
Dudley C. Smith
Robert E. Smith
Frank T. Tucker
Robert C. Wolfers
Robert H. Woodward

Phi Kappa Psi

Olson Rowe Walsh Morris Harper Kelley Moll Mogg Clark Owen
M. Thompson Case Anson Cooper Hughes Bradish Roach Borchert Ilett
Roberts Slaby N. Thompson Webster Maedje Peterson Meland Peacock

Schiller Brooks Siviright Quigley Funke Rolands Gunderson
Boardman Bryant Stark Casey Barrett Buzzell Larabee Swandale

Phi Kappa Psi

Founded at Jefferson College, 1852
Wisconsin, Alpha, 1875 *Number of Chapters, 45*
Living Members, 12,602

MEMBERS IN CITY

Charles Buel
Cornelius Harper
Frank Jacobs
Stanley Lyle

MEMBERS IN FACULTY

Percy Dawson
Edward Charles Elliot
Edwin Campbell Woolley
Arthur Sperry Pearse
William Webster
Steven Allen Parks

MEMBERS IN UNIVERSITY

1915

Frank Leroy Bellows
Archibald Williston Case
Frederick Macomber Cooper
Kenneth Cleland Peacock
Paul Ramsey Roach
Edmund Julius Suhr
Merville Spoor Thompson
Norman Burr Thompson
Charles Emerson Webster

1916

Howard Bowman Blackmar
Dana Wykoff Walsh
Frank Joseph Slaby, Jr.
Norman Meland
Arthur Mackenzie Moll
Alvin Osborne Rowe
Thomas Joseph Hughes

1917

Henry John Olson
Edward Moritz Peterson
John Lindsey Clark
Barry Joseph Anson
John Harold Morris
Edgar Heartwell Mogg
Edward Wilson Ilett
Carl Waldemar Maedje
Ernest Edwin Roberts
William Michael Kelley

Pledges

Arthur Barrett
Frank Funke
Newel Boardman
Vernon Quigley
Harold Stark
Armin Schiller
Harold Buzzell
Miles Gunderson
Marcus Casey
Tupper Swandale
Robert Rolands
Harold Bryant
Wilbur Larrabee
Harold Brooks
Harry Sivright

Chi Psi

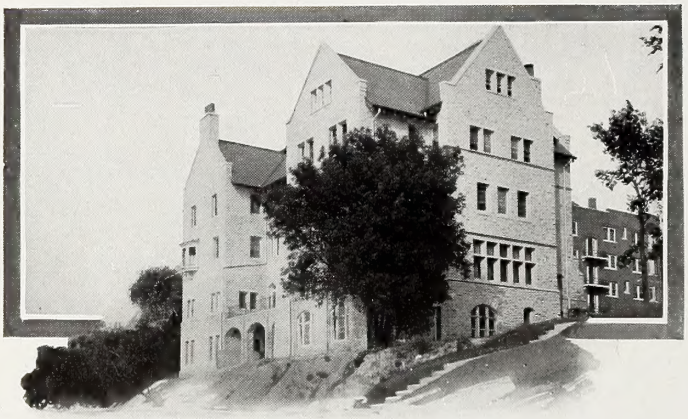

Chi Psi

Founded at Union College, 1841
Wisconsin, Alpha Iota, 1878 Number of Chapters, 18
Living Members, 5,324

MEMBERS IN THE CITY

Frank Bowman
Chandler B. Chapman
George E. Gernon
Stanley S. Hanks
Lucien M. Hanks
Louis R. Head
Paul S. Warner
Charles F. Lamb
Hugh Montgomery
Dudley Montgomery
Warren Montgomery
Harry L. Mosley
John M. Parkinson
Marshall M. Parkinson
James B. Ramsey
Louis R. Sumner
Murray S. McGowan

MEMBERS IN FACULTY

Murray Charles Beebe
Eugene Hugh Byrne
Frank Gaylord Hubbard
Charles Forster Smith

1915

Clarence Kinne Boucher
William Lewis Breckenridge
Harry Burrows Cockshead
John Seneca Crandall
Hearold Foster Dickens
Howard Thomas Green
Frederick Weed Hodson
George Herbert Taylor

1916

Paul Ellsworth Behrens
James Raymond Bill
Louis Rudolph Bunde
William Norman Fitzgerald, Jr.
Gerald Grant
Robert Lexon Grant, Jr.
Clarke Wiley Finnerud

1917

Randolph Lincoln Wadsworth
Keith Stratton McHugh
Eugene Morgan Vigneron
Norman Bradford Freer
Wellborn Saxon Priddy
John Lendrom Mitchell
William Fuller Gregson
Harley Green Higbie
Hearld Mead
Percival Fuller Case
William Hanlon Crane
John Easton Farrend
Edwin Fish Gould
Stephen Grover Gould
Fred Albert O'Neil
Charles Signor Thomas
Franklin Charles Williams

Pledges
1917

John Ellsworth Beldon
Stanley Raymond Belden
William Friend Ferguson, Jr.

1918

Robert Henry Wootton
Clem Kalvalage
Edward Milton Wright
James Bradford Russel, Jr.
William Russel Bradford
Frederic Gaffron von Syburg
Eugene Peter Conor

Sigma Chi

Berryman Waite James Lackey Kerr Miller
Ross Wollaeger Collins Osborne Thompson Buelow Mathews
Eager Garibaldi Blatchford McKenna Tyrrell McDowell Pratt Gilbreath

Rouse Lackey Shearman Stuart Stoudt
Weiss Dehlman Huginen Emmerich Farquhar Ernst

Sigma Chi

Founded at Miami University, 1855
Wisconsin, Alpha Lambda, 1884 *Number of Chapters, 64*
Living Members, 11,925

MEMBERS IN CITY

George Litch Dow
Richard Chester Hughes
Clifford McMillen
Henry Hotchkiss Morgan
Henry Brainard Nelson
Walter Hodge Sheldon

MEMBERS IN FACULTY

C. F. Zeek
Paul W. Boutwell
Charles Sumner Schlichter

MEMBERS IN UNIVERSITY

Post Graduate

Charles Logan Crosby

1915

Livingston Ross
Gilbert Waite
Vachel Lackey
Earl J. Buelow

1916

Brownell Berryman
Austin Rice Matthews
Harold Dabney Kerr
Arthur William Miller
Don Forester Pratt
Joseph Michel McKenna
Erich C. Wollaeger

1917

John Pollock Childe
Paul Francis Collins
Lewis Bain Adair McDowell
Percival John Blatchford
Donald William Tyrrell
John G. Garibaldi, Jr.
Earl Butler James
George C. Thompson, Jr.
Leonard P. Eager
William Sydnor Gilbreath, Jr.

COLLEGE OF LAW

John Searle Osborn

Pledges

Francis Garibaldi
Robert J. Kleberg
Frank J. Dahlman
James C. Huguenin
Samuel C. Lackey
Hilmar F. Ernst
George V. Stuart
William H. Shearman
David W. Weiss
Carl M. Emmerich
Sidney A. Stout
Charles Farquhar
J. Howard Rouse

Delta Upsilon

Reynolds Powell Fowler
Kremers Pickett Levis Seymour M. Johnson Eastman Findorff Norton
Chandler Wilcox R. Johnson Strickland Munroe Dickinson Freeman Knudson Dargen
Simons Desnoyers Vallette Kessenich Warner Kauffman Wing Byrne

Lee Hooper Blatz Whittet Manley
Mueller Murray Hayes J. Leimert Alaniva Brossard
Kessenich Richard Packard Hirshhemier W. Leimert MacDonald Roller

Delta Upsilon

Founded at Williams College, 1834
Wisconsin Chapter, 1885 *Number of Chapters, 42*
Living Members, 11,715

MEMBERS IN CITY

Francis E. Bash
C. Harry Chappell
Joseph E. Davies
Frank H. Drake
Thomas R. Hefty
Ralph W. Jackman
Edgar J. McEachron
Rev. Henry Miner
Howard F. Ohm
Charles Oswald O'Niel
Reuben Julius Neckerman
Miler Riley
Arlie William Schorger
Edmund Ray Stevens
Henry Earl Surface
Clifford Taylor

MEMBERS IN FACULTY

Charles Elmer Allen
Harold Cornelius Bradley
Willard Grosvenor Bleyer
William Cairns
Wayland Johnson Chase
George Converse Fiske
Edward Hall Gardner
John Donald Hicks
Edward Kremers
Frank Otis Reed
James Glosbrenner Sanders
George Clark Sellery
Walter McMynn Smith
Benjamin Warner Snow
Eugene Taylor
Edward Joshua Ward

MEMBERS IN UNIVERSITY

Graduate

Banton Beatty
William Henry Fowler

1915

William Venuste Dargon
Donald Clinton Dickinson
Bjarne Knudsen
Rolland Edward Kremers
Donald Frederick Mattson
Ellis Munroe
William Baker Noyes
Roswell Covert Pickett
Edward Storrs Reynolds
Marshall Garfield Simonds
William Kimball Strickland
Vincent Jewell Vallette
Rollin Aldrich Warner
Marshall Chase Johnson

1916

Fremont Chandler
Philip Baird Desnoyers
Arthur Andrew Eastman
Milton Blair Findorff
Ward Butler Freeman
Byron Ricks Houser
Alois Michael Kessnich
George Winton Levis
Albert Walker Powell
Leland Seymour
Sherwood Ellsworth Wing

1917

Charles Byrne
Robert Colton Johnson
Howard Francis Joyce
Clark Emory Kauffman
Louis George Kreuz
Burr Edward Lee
Earl Norton
Burr Curtis Wilcox

COLLEGE OF MEDICINE

Albert Robert Tormey

Pledges

William Alaniva
Alvin Cuthbert Blatz
Eugene Edward Brossard
William Stephen Chandler
Charles Freeman
Wolcot Paige Hayes
Harry Hirshheimer
Gregory George Kessnich
Noal James Hooper
Joseph Thompson Leimert
William Francis Leimert
Robert Paul McDonald
Peter Eugene Manley
Frank Adelbert McCoy
Gerald Edson Murray
Harold Paul Mueller
Vernon Wing Packard
Paul Richards
Duane Emerson Roller
James Lovell Whittet

Delta Tau Delta

Campbell Dunn E. Schmidt Kieckoefer Parker Frisbie Fauerbach
Weck Hoch Schwind Skirm
McGilvary Richardson Holmes Higley Scott Van Evera Steuer
Farney Davidson Robertson Lambert Mills Peaselee O. Schmidt Lamb

Delta Tau Delta

Founded at Bethany College, 1859
Wisconsin, Beta Gamma, 1888 *Number of Chapters, 56*
Living Members, 11,234

MEMBERS IN CITY

John Pugh Davies
Joseph Reese Edwards
Charles Gilbert Riley
George Corey Riley
Alfred Thomas Rogers
Victor Rogers
Edward Henry Smith
Sanford Putman Starks
Nissen Peter Stenjem
Samuel Thomas Walker

MEMBERS IN FACULTY

John Kester Bonnell
Irving Henry Brown
John Jefferson Davis
Earl Driver
Mathew Stimson Dudgeon
John Louis Kind
Robert Francis Seybolt

MEMBERS IN UNIVERSITY

1915

Clarence A. Dahle
Charles Bryan Dunn
Clare Osborne Scott
Joseph True Steuer
Harvey Van Zandt Higley

1916

Lewis Paton McGilvary
Alfred T. Peaslee
Arnold T. Pamperin
Glenn Carroll Richardson
Scott L. Robertson
Joseph Gaskill Skirm
Rynier Van Evera

1917

Chauncey O. Frisbie
Arthur R. Hoch
James R. Lamb
Wilbur Lambert
Joseph A. Mills
Ernst C. Schmidt
Philip C. Wechselberg

COLLEGE OF LAW

Kenneth Wilde Davidson
Arthur T. Holmes
Oscar William Schmidt
Benjamin Jacob Schwind

COLLEGE OF MEDICINE

Merideth Fairfax Campbell

Phi Gamma Delta

Schomberg Glaspell Gardner Huston R. Fischer Gehrmann Nowels Tillman
Nicoll Latimer Lange Wright Edwards Blankenagle Linley Nowlting Gotterdam
Tamen Blogett Burke W. Hildreth Gaertner R. Hildreth C. Fisher Curtiss

E. Hildreth Hill Bascom Brown Bergh Bippus Lieber
Carroll Spencer Wohlenberg Row Brorby Pritzlaff Hanssen

Phi Gamma Delta

Founded at Washington and Jefferson College, 1848
Wisconsin, Mu, 1893 *Number of Chapters, 59*
Living Members, 13,260

MEMBERS IN CITY

Wayne Doty Bird
Grant Look Brightman
William Theodore Evjue
Phillips Barlow Ferry
Asa Biehl Groves
Richard Lloyd Jones
Charles Healy Powell
Harlow Bradley

MEMBERS IN FACULTY

George Rockwell Bascom
Axel Edward Berggren
Fred Duane Crawshaw
John Jepsom Garland
Edwin Chapin Holden
William Spaulding Kinne
Otto Lewis Kowalke
Earl Bertram Norris
Edward Alsworth Ross
Alexander Newton Winchell

MEMBERS IN UNIVERSITY

Graduates

John Carl Blankenagle
Carl Donnan Livingston

1915

John Boardman Edwards, Jr.
Herman Victor Gaertner
Eugene Alfred Gatterdam
John Henry Gehrmann
Dean Watson Glaspell
William Sobieski Hildreth
Russell Wasson Nowels
Frank William Tillman

1916

Charles James Downing
Carl Victor Fisher
John Edward Grimm, Jr.
Harold Herbert Huston
Robert Wilson Linley
Thomas Peter Tammen

1917

Harold Edwin Blodgett
Herbert Harry Curtis
Roy Frederich Fischer
Mead Burke
Milton Laroy Gardner
Richard Prescott Hildreth
Alexander Dot Lange
Arthur Griffith Latimer
Edward William Nicoll
Walter William Noelting
Carter Otto Schomberg
Frederick Howard Wright

Pledges

Carlton Leroy Austin
Deane Smith Bascom
Reid Marcus Bergh
George James Bippus
Melvin Le Roy Brorby
Richard Baxter Brown
Lawrence Kenzie Carroll
John Louis Hanssen
Eugenius Augustus Hildreth
Byron MacLeod Hill
Carl Theodore Lieber
Edward Frank Pritzlaff
Frank Damon Row
William Austen Spencer
Frank Whittelsey Wallin

Theta Delta Chi

Frawley White Royce Adams
Stirn Leicht O'Malley Farley Hall Jennett Jones Degner
Altendorf Guequierre Draves Darrow Loomis Wood Sprague Hubbard Hill
Baillie Heyn Boothby Nevin Otjen Mandel Seeley O. Ayres P. Ayres

Theta Delta Chi

Founded at Union College, 1848
Wisconsin, Sigma Deuteron Charge, 1895 *Number of Chapters, 28*
Living Members, 6,632

MEMBERS IN CITY

George Breed
Howard Scott Goll
Alexander Francis Jones
Harry Emil Kessenich
John Frank Kessenich
Cleve Newcomb Musser
Alexis Clarence O'Keefe
Myron Thompson Ray
Leonard John Stapleton

MEMBER IN FACULTY

Stephen Moulton Babcock

MEMBERS IN UNIVERSITY

1915

Florenz George Altendorf
Howard Allen Adams
Halsey Darrow
Arthur Robert Draves
Fred Menzo Hall
Herman Bunsen Hayn
William Earl Hubbard
Frederick Palmerlee Loomis
Christian John Otjen
Jacques Pierre Guequierre
Seth Henness Seelye
Alfred Julius Stirn

1916

Edwin Lee Andrew
Albert Owen Ayres
James Robert Frawley
Albert Edward Leicht
Thomas Stanley O'Malley
Wilfred Alexis Royce
Charles Leland White

1917

Paul Kester Ayres
James Eben Boothby
Herbert Otto Degner
Donald Stephen Farley
George Hudson Wood
Clarence Herbert Hill
Edward James Jennett
Herbert William Mandel
William Ambrose Nevin
Leonard Tower Sprague

Pledges

Thomas Marshall
Milton Martin
Harry Walker
Richard Charleton
Mathew Hayes
Oliver Omlie

Psi Upsilon

Psi Upsilon

Founded at Union College in 1833
Wisconsin, Rho, 1896 *Number of Chapters, 24*
Living Members 12,300

MEMBERS IN CITY

George Krogh Anderson
Chauncey Ethridge Blake
John Henry Bowman
Frederick Sarles Brandenburg
Oscar Dalzelle Brandenburg
Henry Casson, Jr.
John Smith Main
Bertrand Herrick Doyon
Carl Albert Johnson
Morris Ingult Johnson
Hobart Stanley Johnson
William Bacon Roys
Eugene Hiram Sandborn
Edward Nelson Whitney
Vroman Mason

MEMBERS IN FACULTY

Burr Jones
Max Mason
William Stanley Marshall
Julius Emil Olson
Edward Thomas Owen

MEMBERS IN UNIVERSITY

1915

Howard Leslie Heald
Miltimore Witherall Brush
Louis Howell Williams
Nelson George Brittingham
Henry Dorr Wakefield

1916

Raymond Wood Jordan
John Fletcher Harper
Lincoln Otto Gatter
Carman Bigelow Smith
Samuel Crane Vail
John Sanders Hohmann
Charles Scriver Gilbert, Jr.
John Sprague Bauman

1917

Herbert Pullen Antes
Charles Delos Morton
Jacob Grafius Calvert
Louis George Brittingham
Edmund Sewell Chapman
Joseph Torbitt Mengel
Dow Jackson Byers
Edward George Brittingham
James George Clark, Jr.

COLLEGE OF LAW

Jones Spencer Pullen
Phillip Golder Sanborn

Pledges

Gilman Dorr Blake
Louis Phillip Ewald
Joseph Conway Dodd, Jr.
Edmund Eugene Byers
Donald Southard Prescott
Dudley Hopkins Davis
Allan Charles McCullough
Joseph Warren Snell
Everett Lathrop Sunderlin
Raymond Brown
Marshall Durell Jones
Stanley Wilbur Foute
John Cassidy Johnson

Kappa Sigma

Koelsch Wright G. Broadfoot Hoag Crowl Johnson
A. Jamieson Cavanagh McManus H. Jamieson Hubbell Lindemann H. Broadfoot
Jones Casey Wanzer Easson Woodward Luebben

Brown Levi Koelsch Becker Frank Evans
Mandelert Jacobus Brewer Hayes Perry Londergon Beach

Kappa Sigma

Founded at the University of Virginia, 1869
Wisconsin, Beta Epsilon, 1898 *Number of Chapters, 80*
Living Members, 11,928

MEMBERS IN CITY

Frank Jerome Bachelder
De Witt Dudgeon Baskerville
James Orr Bixby
Robert Alexander Fucik
James Russell Hobbins
Harry James McKenna
Lucius Ambrose Tarrell
Herbert Nash Tucker
George Robert Griswold

MEMBERS IN FACULTY

Scott Holland Goodnight
Robert McArdle Keown
William Henry Lighty
Herbert Downs Simpson
Charles Morrison Scudder

MEMBERS IN UNIVERSITY

1915

Raymond Thomas Cavanagh
Ralph S. Crowl
Charles Dodge Hoag
Virgil Poston
Wolcott Wood Hubbell
Albon Blake Lindemann
Hugh John Jamieson
Overton Sidney Woodward

1916

Ralph Monroe Beckwith
Thomas Bernard Casey
Arthur Ames Jamieson
John James McGruer
Irving Haight Wanzer

1917

Fred French Brewer
Hibbard Elverton Broadfoot
Graham Sanford Easson
Thomas Iorwerth Evans
Clarence Elmer Johnson
Victor Hugo Jones
Gerold Edward Luebben
James Francis McManus, Jr.
Omar Burton Wright

COLLEGE OF LAW

Grover Lee Broadfoot
Charles Clay Koelsch

Pledges

Richard White Beach
Raymond Woodworth Becker
Walter Vernon Brown
Reimer August Frank
Louis James Hayes
Garrett Leslie Jacobus
William Alfred Koelsch
Robert Ray Levi
Loran Marcellinus Londergan
Charles Lloyd Mandelert
Eugene Miles Perry

Phi Kappa Sigma

Newton Fellows Hammond Bloor Williams Klotz Canon
Martin Fratt Hesse Bresnehan Bailie Towler Roddewig Boldt
Harter Tanner Neubert Cummings Cary Henny Weaver Hamilton Prange

Shnable Worster
Yates Doleschal
White Shearer Saunders
Sweet De Pue Walz Haverstick

Phi Kappa Sigma

Founded at the University of Pennsylvania, 1850
Wisconsin, Alpha Theta, 1901 *Number of Chapters, 27*
Living Members, 4,342

MEMBERS IN CITY

EDWARD JAMES FISHER
THOMAS HENRY MORGAN
CLAUDE WEYMOUTH
ARTHUR WOOD HALLAM

MEMBERS IN FACULTY

JOHN GIVAN DAVIS MACK
JAMES WEBSTER WATSON
ORSON CLARK GILLETT
LOUIS ERHARDT REBER
JOHN WARNER TAYLOR
RALPH PERRY HAMMOND

MEMBERS IN UNIVERSITY

Graduates

HUGH JACKSON REBER
GEORGE THOMAS BRESNAHAN

1915

GEORGE ABERT CARY
ARTHUR GILBERT HARTER
GEORGE HILMAR MARTIN
CHARLES HARRY KLOTZ

1916

ARMIN KARL NEUBERT
WILLIAM RAYMOND TANNER
EDWARD GARFIELD BLOOR
WARREN WEAVER
RAY EVAN WILLIAMS
JAMES ANDREW TOWLER
DAVID HENNY
DONALD ROSS HOTCHKISS FELLOWS
GEORGE W. HAVERSTICK

1917

ARNOLD JOHN BOLDT
CHARLES COULSON CANON
CHARLES DILLER FRATT, JR.
CLAIRE MAX HAMILTON
ELMER WILLIAM PRANGE
ARTHUR RAY BAILIE
RAYMOND HENRY CUMMINGS
LESTER WILLIAM HESSE
GILBERT FERD RODDEWIG
MERRITT HARRISON NEWTON

COLLEGE OF LAW

1917

WILLARD LAWRENCE DOLESCHAL

Pledges

JOHN CHESTER YATES
ROBERT DEPUE
CHESTER WALZ
CARL J. SAUNDERS
ROBERT WHITE
HARRY ARTHUR SHEARER
MILTON OEFLEIN
EARL POTTER SCHNABLE
CAROL BARTON WURSTER
JOHN WRIGHT SWEET
CLARK S. COLLINS
CARL HAYDEN

Sigma Nu

McMaster Casey Bougere Bond W. Koch
Middleton Grinde Shipman Voss Rothwell Miller Bragg Young
Payton Faust Rau White H. Koch Cartier Booth Miner Brewer
Weeks Bullen Winters Eastman Allhands Whitney Blakney Storrs

Sigma Nu

Founded at Virginia Military Institute, 1869
Wisconsin, Gamma Lambda, 1902 *Number of Chapters, 67*
Living Members, 9,227

MEMBERS IN CITY

WILLIAM O. HOTCHKISS
HOWARD G. MCMILLAN
HENRY CARL PRIESTER
C. REX WELTON

MEMBERS IN FACULTY

SMILEY BLANTON
FRANCIS KRAIG KRAUSKOPF
WARREN JUDSON MEAD
RAY SPRAGUE OWEN

MEMBERS IN UNIVERSITY

1915

GEORGE PETTIT BLAKENEY
ALFRED BERCRY BOOTH
KENDALL BENJAMIN BRAGG
WIRT GERRY FAUST
HARRY JEFFERSON KOCH
GEORGE INNES MIDDLETON

1916

HARRY WILLIAM BOND
VINCENT GEORGE CARTIER
PAUL HERBERT MCMASTER
HAROLD LIPPERT RAU
ALBERT MILLER STORRS
WEBB BOGART WHITE
JOHN HAROLD WINTER
EDWARD FRITZ VOSS

1917

OMAR B. GREGORY
WILLIAM MONROE YOUNG
GEORGE ELLSWORTH MILLER, JR.

Pledges

VIVIEN BREWER
WILLIAM GRAHAM BULLEN
MATTHEW J. CASEY
HERBERT CRAMER
WALKER PETER EASTMAN
LEROY EMMEL
WILLIAM WALTER KOCH
ROY MORNINGSTAR
PAUL TAYLOR ROTHWELL
HERBERT SHIPMAN
HAROLD PARKER WEEKS
FRANCIS WHITNEY

Alpha Delta Phi

Wickham Kitchell Anderson Johnson Fox
Barrett Stevenson Davis Hollen Payne Bickel Reber
Boyd Warner Stearns Bradley Buckley Abbott Carpenter Lewis

W. Clark Parks Kidder Dennis Bell Ramsay
Sharp Avery R. Clark Ambler Bancroft Donaldson Blair

Alpha Delta Phi

Founded at Hamilton College, 1832
Wisconsin, 1902 *Number of Chapters, 24*
Living Members, 11,424

MEMBERS IN CITY

Norman Leonard Anderson
Stanley Mayo Boyd
Richard John Ely
Harry Neil Knowlton
William James Leonard
Charles Stewart Sheldon
Sidney James Williams
Earl Coleman
Charles Ellery Thayer

MEMBERS IN FACULTY

William Black
Richard Theodore Ely
Otis Amsden Gage
Frederick William Roe
William Amasa Scot
Oliver Patterson Watts

MEMBERS IN UNIVERSITY

1915

Homer Allen Davis
Edwin Stanley Hollen
Randolph Rogers Payne
Harry Carpenter Stearns
Francis Robert Kitchell

1916

John Haskell Abbott
John Marcher Bickle
Elbert Hand Carpenter
Harry Dale Reber
Verne Lindsay Stevenson
Arthur Wickham
Stevenson Paul Lewis

1917

John Walton Barrett
William Boyd
Robert Stephens Bradley
Joseph Harold Buckley
Leland Sylvester Johnson
Robert Leman Warner

Pledges

Arthur C. Ambler
Frederick D. Avery
Blaine Bancroft
A. Foss Bell
John C. Blair
Robert H. Clark
Walter L. Clarke
Clayton S. Dennis
Chase Donaldson
Robert L. Hind
Delos Kidder
James L. McGalliard
John R. Ramsey
Malcolm P. Sharp

Sigma Alpha Epsilon

Kletzsch Fenn Walters Clayton
Wilger Wyatt W. Garst Johnson Blatz Lawrence MacKay J. Garst
Bonar Barnum Richardson Heider Maurer Frazee Beck F. Stone Perrine
R. Stone Benedict Hansberry Haley Bemis Burmeister Innis Simmons

Richardson Martin H. Camlin Rhodes Wilks Cook
Gillen Wall McCarthy W. Camlin Mathys Goza Craige

Sigma Alpha Epsilon

Founded at University of Alabama, 1856
Wisconsin, Alpha, 1903 *Number of Chapters, 77*
Living Members, 15,817

MEMBERS IN FACULTY

Rollin Henry Denniston
William Frederick Giese
Chester Lloyd Jones
Linneaus Wayland Dowling
Edwin George Hastings
Davis Walter Morton
Wesley Boren Pritz

MEMBERS IN CITY

William Lloyd Davis
George P. Dysart
George Coy Lawrence
Edward Michael McMahon
Edmond Galbraith Toomey
Frank Jack Deemer
Alfred Lincoln Gibert
Fred William MacKenzie
Homer W. Monahan
Harold Moore Wyatt

1915

Clifton Lawrence Barnum
Valentin Blatz, Jr.
Jonathan Garst
Harvey Banderob Heider
Wayne Leslie Johnson
Frank Moore Stone
Walter Sargent Bemis
Hoy Benjamin Clayton
Warren Carroll Garst
William Wallace Innes
Stephen Earl Perrine
Ralph William Stone
Everett Leroy Walters

1916

Frank Westby Benedict
Roy Frederick Burmeister
Harry Bernard Haley
Clause Norman Maurer
Horace Davis Simmons
Barnet Edward Bonar
John Paul Frazee, Jr.
Gustav Adolph Kletzsch, Jr.
Marston Samuel Richardson
Charles Albert Wilger
Ralph Moore Wyatt

1917

James Harry Hansberry
Frederick William MacKay
Clarence Gillingham Leaper
Howard James O'Neil

COLLEGE OF LAW

Thorwald Martin Beck
Clarence Charles Fenn
Hugo Henry Hering

Pledges

Howard Andrew Camlin
Walter Scott Craig
Ned Steel Goza
Roland Roscoe Martin
Stanley James McCarthy
James Marston Richardson
Francis Isaac Wilks
William John Camlin
Paul Howard Gillen
Raymond Herner James
Louis Mathys
Edwin James Rhodes
John Irving Wall
Charles Ira Cook, Jr.

Delta Kappa Epsilon

ReQua, Engelhard, Hill, Davy, McCrory, Ross, Albright, Perry, Wilsey, Duncan, Norris, Evert, Marshall, Colville, Steiner, Haydon, Clark, Mitchener, Kiley, McBride, Hardy, Flickinger

Hefferan, Stewart, Glos, Borwell, Peterson, Wright, Hills, Heald, Maxwell, Stebbins, Kittleman, Curtis

Delta Kappa Epsilon

Founded at Yale University, 1844
Wisconsin, Rho Delta, 1906 *Number of Chapters, 42*
Living Members, 17,683

MEMBERS IN CITY

Edward Bennett
Robert Claiborne
Harold M. Dudly
Clinton B. Hanson
Harold L. Geisse
Frank B. Wynne

MEMBERS IN FACULTY

Oscar James Campbell
Eugene Galpin
Charles Josiah Galpin
Eugene Allen Gilmore
Moses Stephen Slaughter
Henry Winthrop Ballentine

MEMBERS IN UNIVERSITY

Graduate

Ray Weston Hart

1915

Clarence Smith McBride
Warren Edward Clark
John Nelson Duncan
Charles William Evert
Ralph Forbush Norris
Hugh Wynne Steiner

1916

Clarence Leroy Colville
George Francis J. Davy
Daniel Wilson Flickinger
William Earl Kiley
Ralph Haney Perry
Donald Robert Mitchener
William Ernest Ross
Eugene Miner ReQua

1917

Raymond William Albright
James Edward Hardy
Victor Henry Engelhard
Robert McClintock Haydon
Edgar Rice Hill
Harry Lloyd Marshall
Raymond McCrory

Pledges

Edmund P. Arpin
Winfield G. Blackburn
Frank C. Borwell
William L. Curtiss
John B. Gueinzius
Thomas E. M. Hefferan
Halford H. Kittleman
Gilbert S. Maxwell
Charles B. Norris
Elbridge Palmer
Roger F. Peterson
Hal E. Raymond
Milton F. Smith
William M. Stewart
David S. Wright

Acacia

First Row—Cark, Blair, MacQuarrie, L. Morris, Nesbitt, T. Jones, Jenks, Johnson, G. Jones, Lotsgordon, Anderson.
Second Row—Worthing, Casberg, Schwada, Schaffer, Pederson, Neuman, Whitcomb, Hobson, Ayer, Morrison, H. Rosencrans.
Third Row—Arvald, Young, Reid, Bishop, Lycan, Green, Dunwiddie, Cohoe, Meyer, H. Morris, G. Rosencrans.

Acacia

Founded at the University of Michigan, 1904
Wisconsin, Lamdeth, 1906 *Number of Chapters, 23*

MEMBERS IN FACULTY

Ernest F. Bean
Paul Walton Bean
William Goldsworthy Crawford
Frank B. Hadley
Asher Hobson
Thomas Edward Jones
Charles Kenneth Leith
Victor Lenher
Ford Herbert McGregor
Walter Ernest Meanwell
William Snow Miller
Harold H. Morris
George Byron Mortimer
John Xavier Neuman
Ray Sprague Owen
Joseph P. Schwada
Joseph Berford Thorkelsen
Richard E. Vaughan
Frank E. Williams
William H. Wright

MEMBERS IN CITY

Edward James Fisher
Samuel Reuben Hatch
Robert L. Hatch
Earle J. Hewitt
Henry James Hunt
Francis Stewart Lamb
Rodney Otis Lamphere
Albert G. Michelson
Henry Howitt

HONORARY MEMBER

John Corscot

MEMBERS IN UNIVERSITY

Graduates

Theodore Macklin
Leslie R. Morris
Charles R. Nesbitt
Gordon W. Rosencrans
Herbert M. Rosencrans

1915

Russell Arnold Anderson
William V. Arvold
Walter Frank Blair
William Carl Green
Griffith S. Jones
Henry Albert Lofstsgordon
Glen W. Lycon
Archibald Ernest MacQuarrie
Stuart Walker Reid
Dan Albert Shafer
Earle H. Whitcomb

1916

Forrest L. Ayer
Carl H. Casberg
Walter R. Dunwiddie
George A. Johnson
Alfred Wallace Meyer
Elton J. Morrison
John P. Pederson
Gustav A. Sell

1917

Lawson W. Bishop
Carl M. Young
Aldro Jenks

Alpha Tau Omega

Moore Woodson Gelein Kaffenberger Howe Anderson
Wells White Prussing McKinney Peil Conover Hickey
G. L. Ramsdell Carson Nelson G. A. Ramsdell De Bolt Ruder Monser Josephson

Holloway Ewing Taylor Bryden Anderson Steele Chiles

Alpha Tau Omega

Founded at Virginia Military Institute, 1865
Wisconsin, Gamma Tau, 1907 *Number of Chapters, 63*
Living Members, 10,128

MEMBERS IN CITY

John Franklin Baker
George Alonzo Chatterton
Edward Milton Caldwell
Guy Caleton Conrey
William H. Conlin
Samuel Evans
Louis Dee Mallonee
John Pangburn Murrish
Walter Biersach Schulte
Paul T. Weaver

MEMBERS IN FACULTY

Paul Franklin Clark
John Edward Cousins
Thomas Herbert Dickinson
Joseph Sprague Evans
John Stanislaws Galland
Alvin Herman Kessler
Vivian Allen Charles Henmon
Arthur Girdon Laird
Walter Lee Meek
William S. Middleton
Charles William Talbot
Casimir Douglas Zdanowicz

1915

George Herman Anderson
Edwin Anders Gelein
Edward Fyans Peil
James Sheridan Hickey
John V. McKinney
Harry White

1916

Joseph Carson
Charles Sydney Conover
Alber C. De Bolt
Arthur William Prussing
Guy Arthur Ramsdell
Glen Lewis Ramsdell
Harry Walker Rawson
George Lewis Ruder
James Pettigrew Woodson
Clifford Ivar Josephson

1917

Herbert Riley Howe
Leonard E. Kaffenburger
Richard Drew Massee
J. Willard F. Moore
Edward Lomax Monser
James Earl Wells

Pledges
1917

Lloyd B. Stafford
Walter A. Holloway

Pledges
1918

William W. Anderson
Henry Chiles
Dan Howard Steele
Charles Oscar Ewing
Marvin H. Taylor
James Allan Brydens

Sigma Phi

Sigma Phi

Founded at Union College, 1827

Alpha of Wisconsin, 1908 *Number of Chapters, 10*

Living Members, 2,744

MEMBER IN CITY

WILLIAM A. P. MORRIS

MEMBERS IN FACULTY

STEPHEN WARREN GILMAN GEORGE MCMONIES HUNT

MEMBERS IN UNIVERSITY

1915

EDWARD CHRISTIAN PORTMAN, JR. PHILIP KYLE ROBINSON

1916

FERGUS MEAD RANDOLPH FLETCHER BROWN

LYMAN CASEY WARD

1917

WILLIAM SEABURY ALLEN RALPH BURBANK JOHNSON

JOHN KING SHERMAN LOWELL AUSTIN LEONARD

WILLIAM PULLMAN LESTER ROSS MARMON CARRELL

FRANK MILTON SIZER PERRY BAKER BUCHANAN

RICHARD FRANCIS KNOTT, JR.

Kappa Phi Gamma

Morehart Bieri Gratiot Isenberg Wilcox Herthel Herzog Powell
Wallrich Cantwell Gittings Schmidt Perry Laird Ketcham Lindberg Tifft

Schweers Duddleson Golden Black Morrissey Starr Cantwell Espeland

Kappa Phi Gamma

Founded at the University of Wisconsin, 1908

MEMBERS IN FACULTY

FRANK BARON MORRISSON
HARRY STEENBOCK
WILBERT WALTER WEIR

MEMBERS IN UNIVERSITY

1915

RUSSEL BERNARD BIERI
JOSEPH BUR
WILLIAM LEROY GITTINGS
EUGENE COERPER HERTEL
EUGENE DAVENPORT HOLDEN
WALTER CARL ISENBERG
JAMES ALEXANDER LAIRD
THOMAS DECOLON TIFFT
HARRY JOSEPH HERZOG

1916

EDWARD COLLINS GRATIOT
HARLIE EDWARD KETCHAM
MALCOLM BUTLER MOREHART
GUY CHESTER WILCOX

1917

WILLIAM HENRY CANTWELL
GUSTAF HEIMER LINDBERG
HENRY MILLER POWELL
KARL AUGUST SCHMIDT
WILLIAM WALLRICH

College of Law

CHARLES STANLEY PERRY

Pledges

ARTHUR J. BLACK
ROGER C. CANTWELL
HARRISON DUDDLESON
ARTHUR ESPELAND
MALCOLM E. GALVIN
DUMMER GOLDEN
ERWIN O. LUEBCHOW
GEORGE C. MARTIN
JOHN S. MITCHELL
RAYMOND P. MORRISSEY
REED S. ROSE
MALCOM L. SCHWEERS
J. RALPH STARR
HERBERT W. WEBER

Alpha Sigma Phi

Zuehlke Smith Connor Schapper Dean
Maxey Meyer Fuller Burns McLean Burke Gribble Cronkhite
Whitmore A. Henry Sanborn Hauser Roethe Culver Horton Klumb Ward
Rowe Merrill Loescher Rhyme Truitt Wright L. Henry

Tuchscher Hinn Beckwith Merrill Jacobson Koss White Floyd Brennan Boebel

Alpha Sigma Phi

Founded at Yale, 1845

Wisconsin, Kappa, 1909 *Number of Chapters, 15*

Living Members, 3,921

MEMBERS IN CITY

ROBERT JAMES CONNOR
ROMAN AUGUST HEILMAN
ROBERT JOHN NEWMAN
EDWARD JOSEPH NEWMAN

MEMBERS IN FACULTY

JOHN HENRY ROEMER
CLARENCE TURNER
ROBERT CONRAD DISQUE

1915

THOMAS STEPHEN BURNS
EWALD ULRICH KLUMB
GEORGE ANDREW MAXEY
CHARLES SPURGEON ROWE
HARRY EDMUND ROETHE
FREDERICK SANBORN
ANNIS CLEVELAND MCLEAN
KENNETH RICHARD BURKE
HOWARD BRASFIELD CULVER

1916

JAMES REEVE DEAN
CHARLES LLOYD HENRY
HENRY BALDWIN MERRILL
MERTON LAMONT WRIGHT
EARL EUGENE SMITH
EDWIN JOSEPH HAUSER
ELMER EPHRAIM MEYER
EDWIN JOSEPH CONNOR
WILLIAM MARSHALL RHYME
FERDINAND EDWIN SCHAPPER

1917

ULRICH RUDOLPH ZUEHLKE
RAYMOND EDGAR HORTON
CYRIL WARD
JOHN WILLIAM TRUITT
LESTER LEONARD WHITMORE
CLARENCE ALBERT LOESCHER
ALBERT JAMES HENRY
MORRIS FREDERICK CRONKHITE
STEPHEN CHARLES GRIBBLE
EDWARD SETTLE
GEORGE MILTON FULLER

Pledges

DAVID V. BECKWITH
CARL P. HINN
THEODORE H. BOEBEL
JOSEPH B. BRENNAN
JOHN O. MERRILL
ROLAND A. JACOBSEN
JOHN S. FLOYD
ALFRED C. KOSS
DONALD W. WHITE
FRANK A. TUCHSHERER

Zeta Psi

Wilcox
Stiles Montgomery
Williams Hayden Siddons Poor Whitlock Youngman Hastings
Sayle Parkes Hall Johnston Lewis Slocum Eidemiller Bower

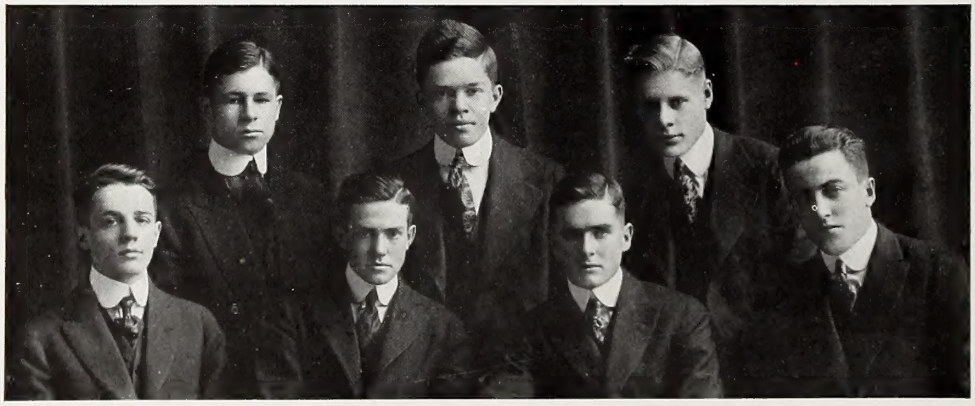

Bahe Jeffers Briggs
Vernon Bragg Hawkes Elder

Zeta Psi

Founded at New York University, 1847
Wisconsin, Lambda Psi, 1910 *Number of Chapters, 24*
Living Members, 7,476

MEMBERS IN THE CITY

PERCY WILFRID SLOCUM
FRANK ALBERT GILMORE

MEMBERS IN THE FACULTY

FRANK NOURSE YOUNGMAN
JAMES HENRI WALTON

MEMBERS IN THE UNIVERSITY

Graduate

JOHN ALDEN BOWER
DURAND APPLETON HALL
HENRY PANET HASTINGS
HOWARD NELSON EIDEMILLER

1915

CORNELIUS WYMAN POOR
HAROLD ARTHUR LEWIS
DONALD HOWARD WILLIAMS

1916

GEORGE SAYLE, JR.
LYMAN BARNES PARK
FREDERICK HOSMER MONTGOMERY
VAN BROCKLIN HAYDEN

1917

BLAIR SPRUNG WILCOX
PHILIP GLEASON STILES
CHARLES FREDERIC JOHNSTON, JR.
HAROLD PHELPS WHITLOCK
FREDERICK PHILIP HEYWARD SIDDONS

Pledges

NORMAN RANDOLPH BRIGGS
AUSTIN PIERPONT JEFFERS
ROBERT RUSSELL BRAGG
ROLLIN CURTISS HAWKES
EDWIN SAMUEL ELDER
JOSEPH REXFORD VERNON
GEORGE NATHANIEL CARLSON
KENNETH EDWARD BAHE

Red Triangles

Moses Dittmer Peterson Zwemer Trumpf Martin
Weimer Webb Haake Brown McCormick Sipp Rath Parsons Anderton
Taylor Helmer Adlington Fellman Seielstad Walthers

Jones Gill Conradson
Collerton Haake Howson Wright Stewart Sweeney Negley

Red Triangles

Founded at the University of Wisconsin, 1911

MEMBERS IN FACULTY

RALPH STARR BUTLER
WILLIAM HENRY KIEKOEFER
A. V. MILLAR
HENRY R. TRUMBOWER

MEMBERS IN UNIVERSITY

Graduate

ALFED PAUL HAAKE

1915

EARL RAYMOND ADLINGTON
HARRY CHARLES ANDERTON
JOHN HENRY GILL
EDWARD WALTER MOSES
ROBERT PERCIVAL PARSONS
HARRY ARTHUR PETERSON
FLOYD CECIL RATH
EDWARD ARDEN SIPP

1916

ERWIN CLARENCE TRUMPF
ARTHUR WESSELS HOWSON
WILLIAM KEARNEY WALTHERS
ALBERT CARL WEIMAR
RICHARD ADRIAN ZWEMER

1917

HERBERT HENRY BROWN
JUDSON LEROY FELLMAN
JOHN HORATIO HELMAR
HAROLD EDWARD SEIELSTAD
PAUL SCHUSTER TAYLOR
WALTER RAY WEBB

College of Law

WINFRED CYRIL DITTMER
JOHN VINCENT MCCORMICK
WILLIAM ABERG MARTIN

Pledges

FRANK V. BIRCH
THOMAS COLLETON
PRENTICE H. CONRADSON
WILLIAM J. HAAKE
ALLEN M. SLICHTER
NORTHROPE JONES
CHARLES W. STUART
EDWARD J. SWEENEY
GUSTAV D. WRIGHT
HERMAN A. ZISCHKE
LOUIS B. SLICHTER

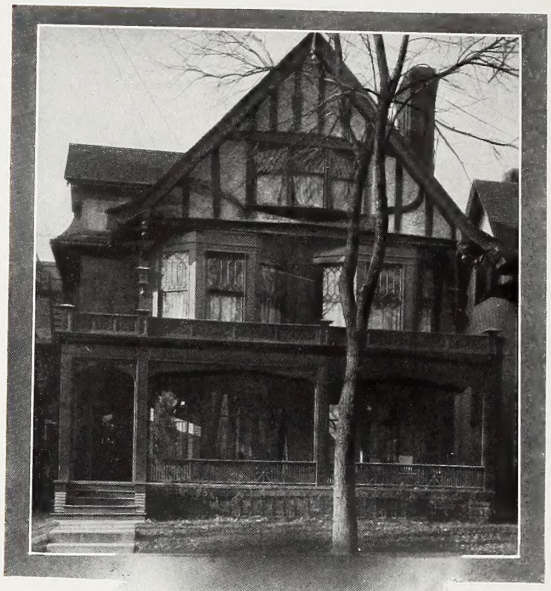

Triangle

Fieweger Crump Rather Edwards Doeringsfeld Filtzer Thomas
Grubb Henkel Schustedt Cummings Breske Petersen Brill Thwaits
Fisher Nelson Nance Bickel Tanghe Mitchell Phelps Berteling

Triangle

Founded at the University of Illinois, 1907
Wisconsin Chapter, 1913 *Number of Chapters, 4*
Living Members, 600

MEMBERS IN FACULTY

WILLIAM THOMPSON HOPKINS
DANIEL WEBSTER MEAD
WILLIAM SPAULDING KINNE
WILLIAM DAVID PENCE
LEONARD SEWELL SMITH

MEMBERS IN CITY

MAX FREDERIC RATHER
FREDERICK NATHANIEL SCHUSTEDT

MEMBERS IN UNIVERSITY

1915

FERDINAND DEWITT BICKEL
THOMAS EDWARD FIEWEGER
ARTHUR WILSON CRUMP
MELVILLE COOPER HALL
ALBERT EDWARD CUMMINGS
ALLEN ELLSWORTH NANCE

1916

ALFRED BRILL
LOUIS FRED NELSON
HARRY AUGUST DOERINGSFELD
ROBERT PETER PETERSEN
SEREN HAROLD EDWARDS
RAYMOND ADELBERT PHELPS
ERWIN WILLIAM FISHER
JOHN WILLIAM TANGHE
PAUL DONALD MITCHELL
RUSH EDWARD THOMAS
HOWARD THWAITS

Pledges

1916

CARL ALBERT WILLIAM HENKEL

1917

WALTER FRANK GRUBB
CHARLES NEILL BERTELING
JOHN FRED BRESKE
ROBERT LOUIS FILTZER

Phi Delta Phi

First Row—Fordyce, Gallagher, Fenn, Luce, McQuarrie, Wickham, Bishop, Carmichael
Second Row—Malone, Robt. Cunningham, Pradt, Dickens, Janish, Burke.
Third Row—Webster, Sanborn, Storey, Reber, Wilson, Ruder, Reed,
Fourth Row—Carey, Dean, Reddy, Whitcomb, Roger Cunningham, Roberts, Kuenzli, Jackson, Rawson.

Phi Delta Phi

Founded at the University of Michigan, 1869
Wisconsin, Harlan, 1891 *Number of Chapters, 47*
Living Members, 11,500

FRATRES IN URBE, SERVIENTIS AD LEGEM
(Attorneys at the Madison Bar)

STEPHEN WARREN GILMAN
JOSEPH THOMAS GALLAGHER
CARL N. HILL
WILLIAM T. KELSEY
FRANK W. LUCAS
JOHN S. MAIN
PETER J. MURPHY
VROMAN MASON
JOHN M. OLIN
HOWARD OHM
A. R. PETERSON
MICHAEL RILEY
SAMUEL T. SWANSON
B. H. STEBBINS
RAY M. STROUD
VOYTA WRABETZ

FRATRES IN FACULTATE
(Benchers at the Inns of Court)
On the Woolsack

HARRY SANGER RICHARDS
HOWARD LESLIE SMITH
HENRY WINTHROP BALLANTINE
BURR W. JONES
FRANK T. BOESEL
JOHN BELL SANBORN
OLIVER S. RUNDELL
HAROLD M. WILKIE

Apprentices at the Inns of Court
Inner Temple, 1915

ROGER GEORGE CUNNINGHAM
RAYMOND BILLS CARMICHAEL
CLARENCE CHARLES FENN
HAROLD PETER JANISCH
CLARENCE KUENZLI
EARNEST ARCHIBALD MACQUARRIE
NATHAN WILLIAM REED
LEE LAFOLLETTE SIEBECKER
HAROLD WILLIS STORY
WILLIAM BRENNAN WEBSTER
FREDERICK M. WYLIE

Middle Temple, 1916

HAROLD FOSTER DICKENS
JOHN FORDYCE
RAYMOND THOMAS JACKSON
ROSCOE RUDOLPH LUCE
JOHN SEARLE OSBORNE
WALTER FRANCIS REDDY
EDMOND GALBRAITH TOOMEY
ARTHUR JOHN WHITCOMB
CHARLES EARL WILSON

Outer Temple, 1917

GEORGE CARY
ROBERT JOHN CUNNINGHAM
STUART ATWOOD BISHOP
JOHN EDWARD BURKE
JAMES STANLEY DEAN
DONALD BOURKE MALONE
LOUIS ATWATER PRADT
HARRY WALKER RAWSON
HARRY REBER
EDWARD CHARLES RUDER
ROYAL ARLINGTON ROBERTS
PHILIPS GOLDER SANBORN
JOHN DUNNE WICKHAM

Phi Alpha Delta

First Row—Hartwig, Dunn, Rodolph, Dittmer.
Second Row—Malone, Thomann, Samp, Conway, Homet, Loftsgordon, Napacinski.
Third Row—W. John, Holway, Kleinpell, McKay, Schwind, Spencer, Dietze, Stevens.
Fourth Row—Merkel, Koelsch, Altendorf, Beers, Stoltze, Gage, Slettland, Beck, Lewis.
Fifth Row—Ramsdell, Asbahr, Loomis, Otjen, Warner, Hering, H. John, Horner.

Phi Alpha Delta

Founded at Northwestern University, 1897
Wisconsin, Edward G. Ryan, 1904
Number of Chapters, 32 *Living Members, 2,625*

MEMBERS IN CITY

JOHN ARTHUR AYLWARD
JUSTICE JOHN BARNES
HARRY LINCOLN BUTLER
VAUGHN IRVIN GRIFFIN
ROMAN ARTHUR HEILMAN
JUSTICE JAMES CHARLES KERWIN
PIERCE BLACKMAN LEVERICH
ALBERT MICHELSON
THOMAS CHARLES RICHMOND
JOHN ROEMER
JUDGE ARTHUR LOOMIS SANBORN
HARRY SAUTHOFF
WILLIAM HENRY SPOHN
JUDGE EDMUND RAY STEVENS
JUSTICE AAD JOHN VINJE
JUSTICE JOHN BRADLEY WINSLOW
FRANK ALOYSIUS DALEY
WILLIAM JOHN ABERG
WILLIAM JOSEPH MEUER
JAMES JOHN MCDONALD

1915

WINIFRED CYRIL DITTMER
WARREN BLAINE FOSTER
CHARLES CLAY KOELSCH
EDWARD JOSEPH SAMP
NORRIS SANBORN STOLTZE
ALBERT JACOB THOMAN
THEODORE GORMAN LEWIS
CARL EDGAR DIETZE
MCKERIEL RODOLF
THORWALD MARTIN BECK
MILTON GERARD GAGE

1916

CORNELIUS MICHAEL CONWAY
HARVEY CLARENCE HARTVIG
ARTHUR THOMAS HOLMES
PERRY ARTHUR SLETTELAND
ROLAND STEVENS HOMET
HAROLD LELAND MERKEL
CHRISTIAN JOHN OTJEN
GLENN WILLIAM STEPHENS
JOHN GORDON MCKAY
WALTER ALFRED JOHN

1917

L. DEE MALLONE
ARTHUR KLEINPELL
ROLLIN ALDRICH WARNER
PAUL RICHARD SPENCER
HENRY WILHELM JOHN
BENJAMIN JACOB SCHWIND
ROLAND GLEEN DUNN
PETER ANTHONY NAPACIENSKI
LOUIS COWDRICK HORNER
HENRY ALBERT LOFTSGORDON
ALBERT ALLEN ASBAHR
ELMORE NERO HOLWAY
HUGO HENRY HERING
FLORENZ ALTENDORF
ORLANDO SPIKE LOOMIS
GLENN LEWIS RAMSDELL
STANLEY BEERS

Alpha Chi Sigma

First Row—Meloche, Austin, Stirn, Post, Patt, Talbot, Erickson, Hameister, Marter.
Second Row—Sproesser, Herthel, Webster, Nichols, Miller, Burchard, Carlson, Imig, Umbreit, Bishop, Moon.
Third Row—Jones, Farrell, Rabak, Lacey, Mueller, Clifford, Lewis, Federer, Edwards.

Alpha Chi Sigma

Founded at the University of Wisconsin, 1902
Wisconsin, Alpha, 1902 *Number of Chapters, 23*
Living Members, 1,300

MEMBERS IN CITY

William Abbott Brannon
Charles Frederick Burgess
Fred Downing
Harry Klueter
Alfred Kundert
George Cameron McNaughton
Robert C. Palmer
Clinton Blaine Post
Walter Biersach Schulte
Edward J. Tully

MEMBERS IN FACULTY

Oscar Leonard Barneby
Harold Cornelius Bradley
Charles Winfield Burchard
Paul Whittier Carleton
Henry Adolph Drescher
Richard Fischer
Francis Craig Krauskopf
Edwin Bret Hart
Henry August Langanhan
Charles Kenneth Leith
Victor Lenher
Charles August Mann
Joseph Howard Mathews
Walter Nebel
John Xavier Neuman
Henry August Schulte
Harry Steenbock
James Henri Walton, Jr.

MEMBERS IN UNIVERSITY

Graduates

Van Lorenz Bohnson
Charles William Clifford
Edmund C. Harder
Maldwyn Lloyd Jones
Harry George Miller
Norbert Arthur Mueller
Oyvind Juul Noer
Harold W. Story
Wallace Headen Strowd
Charles William Talbot
Clinton Kenney Textor
Orville W. Wheelwright

1915

Carl Noyes Austin
George Marster Bishop
John Boardman Edwards
Alf Erickson
Francis Albert Federer
John Henry Gehrmann
Walter William Heinecke
Eugene Coerper Herthel
Walter Joseph Imig
William Randolph Lacey
Harold Arthur Lewis
Herbert Lambert Marter
Roscoe Foote Patt
William Rabak
Alfred Julius Stirn
Harry G. Schultze
Paul Fred Webster

1916

David Napoleon Carlson
James Howard Farrell
Victor Carl Hameister
Louis George Kreuz
Herbert Jacob Moon
Merle Starr Nichols
William Charles Sproesser
Stanton Unbreit

Phi Beta Pi

Henken Heinrich Bogart Newbury Birkland Buerki Taylor Schneider Bauer
Pratt Martin Bachmann Dr. Kay Dr. Jackson Dr. Tormey Collentine Fardy Kiley

Phi Beta Pi

Founded at University of Pittsburg, 1891
Wisconsin, Alpha Pi, 1915 Number of Chapters, 34
Living Members, 5,400

MEMBERS IN FACULTY
(Honorary)

CHARLES RUSSELL BARDEEN
HAROLD CORNELIUS BRADLEY
WILLIAM SNOW MILLER
WALTER JOSEPH MEEK
ARTHUR SOLOMON LOEVENHART

MEMBERS IN CITY
(Honorary)

REGINALD JACKSON
HARRY MAX KAY
THOMAS W. TORMEY

MEMBERS IN UNIVERSITY
(Graduate)

MARTIN JOSEPH FARDY

1915

HARROLD ALBERT BACHMANN
WILLIAM WALDO BAUER
JOHN EDWARD BENTLEY
OLAV NELSON BIRKLAND
ROBIN CARL BUERKI
HUGH FOGO
GEORGE HILMAR MARTIN
NOEL GATES MONROE

1916

FRANKLIN BLEVINS BOGART
GEORGE ERNEST COLLENTINE
WILLIAM ANTHONY HEINRICH
JACOB FRANK HENKEN
WILLIAM EARL KILEY
HARRY GILMORE MARSH
HORACE CHARLES NEWBURY
DON FORRESTER PRATT
CHESTER CLAYTON SCHNEIDER
JOSEPH VINCENT TAYLOR

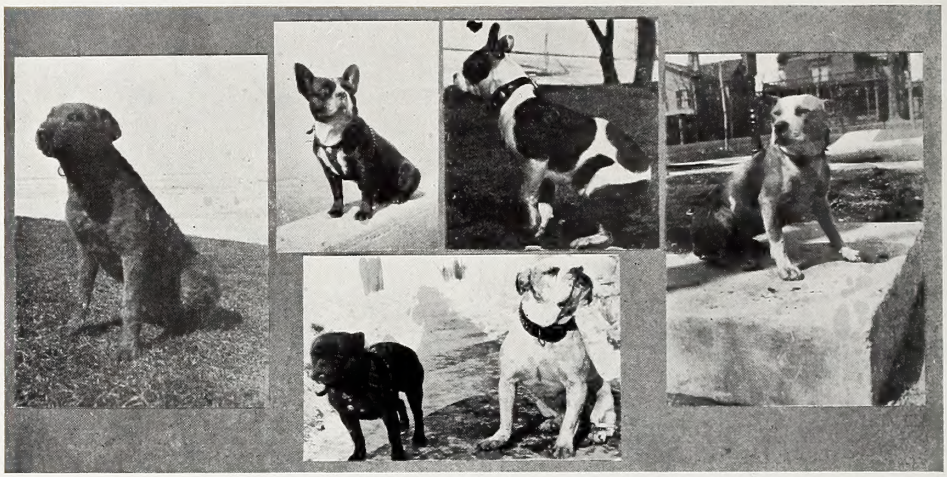

The Acacia Fire

SORORITIES

Kappa Kappa Gamma

First Row—Beatty, McMillan, Thomas, Seavert, Ackermann, Bosshard, Martindale, Loomis, Patterson, Upham, Jennings
Second Row—Fauerbach, Bitner
Third Row—Johnson, Dillman, Warwick, Cahoon, Helm, Dupuy, Main, Meyer, Weeks
Fourth Row—Egge, Bemis, Wootton, Green, Hitchcock, Davies, Iverson, Fay, Hart, Rankin

Chamberlain
Ward Beatty
Parker Bieberman Ferguson King Parkinson
Fauerbach Loomis Carter Robinson Porter Van Hise

Kappa Kappa Gamma

Founded at Monmouth College, 1870
Wisconsin, Eta, 1875 Number of Chapters, 37
Living Members, 5,220

MEMBERS IN CITY

Josephine Allyn
Mrs. A. W. Brandenberg
Mrs. Harold Bradley
Mrs. Barry Cerf
Emily Clynoweth
Martha Dodge
Mrs. Theodore Herfurth
Mrs. Walter Hodgkins
Mrs. Richard Lloyd Jones
Mrs. Paul B. Johnson
Mrs. Otto Kowalke
Mrs. Charles King
Mrs. Charles Lemt
Flora Mears
Anna Moseley
Flora Moseley
Mrs. Walter Marling
Georgiana McFellridge
Mrs. Warren Mead
Mrs. John Olin
Gladys Owen
Jennie Pitman
Mrs. Benjamin Parkinson
Mrs. B. W. Snow
Mrs. F. C. Sharp
Mrs. Jesse Sarles
Mrs. Harry Sheldon
Edith Sevenson
Vera Veerhusen
Mrs. Edward Walker

MEMBERS IN FACULTY

Annie Pitman
Rowe Wright

MEMBERS IN UNIVERSITY

Graduates

Annie Rowland Cahoon
Kathryn Parkinson

1915

Alice Ladd Bitner
Jessie Margaretha Bosshard
Ruth Eaton Davies
Elsa Marie Fauerbach
Elizabeth Helm
Clara Frances Loomis
Mary Elyda Main
Katherine Martindale
Bertha Mary Weeks

1916

Florence Mathilda Ackermann
Ruth Esther Dillman
Mary Dupuy
Frances Lillian Hitchcock
Ingeborg Marie Iverson
Irene Hawley Jennings
Edna Rankin
Eloise Susan Seavert
Ruth Marie Thomas
Mildred Virginia Toomey
Helen Norton Upham
Sarah Elizabeth Warwick
Elizabeth Gage Wootton

1917

Mary Elizabeth Beatty
Alice Louise Bemis
Ruth Marsh Egge
Margaret Virginia Fay
Marjorie Greene
Dorothy Hart
Gertrude Johnson
Katherine Lucile Meyer
Carol McMillan
Bertha Louise Patterson

1918

Florence Esther Beatty
Lucile Bieberman
Persis Carter
Margaret Chamberlain
Dorothy Collier
Clara Vierling Fauerbach
Mary Josephine Ferguson
Alice King
Dorothy Loomis
Mary Eliza Porter
Helen Ballard Porter
Maud Parker
Genette Pixley
Helen Elizabeth Parkinson
Alice Ring Van Hise
Margaret Ann Robinson
Marion Elizabeth Ward

Delta Gamma

Ramsay
Wiehl Emery Hunt Smith
Staples Ayer Davies Witte Flett
Pettibone Wells Hutchinson Hampeter Corbett Comstock
C. O'Neil Dexter M. O'Neil Gray Dickens
Head Hemenway Halline Pugh Briggs Brown
Barr Whitney Kelly Dorsey Van Arsdale
O'Shea Eastman Waring Schrader

Simpson
Fraser Brown
Erickson Marshall Ulrich
Knight Bill
Ely Morey Baragwaneth

Delta Gamma

Founded at University of Mississippi, 1872
Wisconsin, Omega, 1880 *Number of Chapters, 22*
Living Members, 3,121

MEMBERS IN FACULTY

Katherine Allen
Julia Grady
Mrs. Lois Kimball Mathews

MEMBERS IN UNIVERSITY

1915

Mary Rebecca Storer Brown
Gertrude Marion Corbett
Marion Lorraine Davies
Helen Ann Flett
Dorothy Gray
Eleanor Halline
Catherine Esther Head
Esther Hutchison
Esther Elizabeth Kelley
Dorothy Foster Pettibone
Bertha Margaret Pugh
Elizabeth Mary Smith
Alice Whitney

1916

Mary Caceha Everett Comstock
Dorothy Dabb Dexter
Mary Hemenway
Harriet Easterbrooks O'Shea
Marion Eugenia O'Neil
Irene Staples
Helen Susan Van Arsdale

1917

Esther Newell Ayer
Helen Adaline Barr
Rosa Fitch Briggs
Bertha Kellet Bunn
Evelyn Foster Dickens
Lydia Louise Dorsey
Mary Eleanor Eastman
Myra Emery
Margaret Hunt
Eleanor Ramsay
Catherine Eleanor O'Neil
Ilsa Josephine Schrader
Grace Anna Waring
Alberta May Wells
Dorothy Gerard Wiehl

1918

Cecil Baragwanath
Hester Bill
Francis Brown
Anna Ely
Gertrude Erickson
Margaret Fraser
Bergljot Gunderson
Helen Knight
Dorothy Marshall
Marjory Morey
Dorothy Simpson
Dorothy Ulrich

Gamma Phi Beta

Jones Morsell Jackson Baldwin Hatch Bird Bennett Dodd Brownell Haney
McHenry Winter Bannen Boorse Jones Garbutt Germer O'Neill Aurland
Heyden Stump Milner Davis Boeing Caldwell Linwell Spencer Mathews Westcott

Mayers Laflin Mabis Jones Snell Schoch
Richards Germer Schifflin Sullivan Reupping Van Patten Utman

Gamma Phi Beta

Founded at Syracuse University, 1847
Wisconsin, Gamma, 1884 Number of Chapters, 15
Living Members, 1,241

MEMBERS IN CITY

Mrs. Charles Elmer Allen
Beatrice Barnes
Dorothy Barnes
Fayne Barnes
Mrs. Thomas Brittingham
Mrs. George Converse Fiske
Mrs. Anna Stewart Goodyear
Mrs. Lucien Hanks
Beula Sloan Heddles
Mary Ives
Mrs. Ralph Jackman
Mrs. H. W. Lucas
Mrs. H. C. Moseley
Millie Pyre
Mrs. Arthur Sullivan
Jessie Walthew Sumner
Mrs. H. A. Watt
Edith Winslow
Emily Winslow

MEMBERS IN UNIVERSITY

Graduates

Marjorie Elizabeth Bennett
Phoebe Evelyn Jones

1915

Agnes Boeing
Mary Boorse
Isabelle Frances Brownell
Eugenia Blount
Edith Dodd
Ethel Grace Garbutt
Olga Bertha Haney
Stella Jane Hayden
Ann Dorothy Jones
Delia Eloise Linwell
Cornelia Mathews
Ernestine Ellen Spencer
Genevieve Stump

1916

Helen Aurland
Dorothy Agnes Bannen
Elizabeth Baldwin
Marie Eaton Bird
Ethel Ruth Germer
Marion Hazel Caldwell
Myrtle Olive Milner
Ada McHenry
Coie Winter
Erica Willrich

1917

Agnes Durrie
Marion Davis
Norma Mellicent O'Neill
Genevieve Jackson
Mary Pendelton Morsell
May Kendall Wescott
Loretta Von Syberg

1918

Marion Clancy
Helen Rose Dodd
Gertrude Emily Germer
Irene Jones
Helen Laflin
Katherine Virginia Mabis
Marion Mayers
Stella Wilhelmina Reupping
Alberita Napier Richards
Inez Schifflin
Harriet Snell
Angela Hope Sullivan
Margaret Schoch
Beatrice Utman
Edith Van Patten

Kappa Alpha Theta

First Row—Hayward, Hadden, Coville, Hohlfeld, Abrams, Rettger, Curry, Laing, Mann.
Second Row—Pritchard, Sana, Ritchie, Starr, Miller, Starr, Patterson, Pleuss, Young
Third Row—Ebbert, Conover, Baker, Garber, Richards, Robertson, Dunton, Buchner.
Fourth Row—McAlexander, Whitehead, Fagan, Ashby, Pence, Penhallegon, Stevens, Jennings, Hadden
Fifth Row—Bodman, Knowlton, Chase, Hughes, Kingsley, Knowlton, Clark, Mingle, Carns.

Hughes Sanford Ellis Sage Kinnan Garner Buell Penhallegon Bell Sprague

Kappa Alpha Theta

Founded at De Pauw University, 1870
Wisconsin, Psi, 1890 *Number of Chapters, 37*
Living Members, 4,876

MEMBERS IN CITY

Elva Bascom
Mrs. Edward Bennett
Mrs. Charles Buell
Pauline Merry Buell
Mrs. Victor Coffin
Mrs. W. Ward Davidson
Elsie Dexter
Helen Leonard Gilman
Mrs. Eugene Gilmore
Hester Moore Harper
Mrs. J. C. Harper
Mrs. Richard Hughes
Helen Julia Kellogg
Mrs. Francis Craig Krauskopf
Mrs. John M. Parkinson
Nellie Ada Pence
Mrs. Ernest Skinner
Mrs. E. Ray Stevens
Mrs. J. W. Watson

MEMBERS IN FACULTY

Lily B. Campbell
Agnes Mary Hall
Nellie Ada Pence

MEMBERS IN UNIVERSITY

Graduates

Mary Van Renssalaer Buell
Sarah M. Beach
Julia Adrienne Doe
Hester Harper
Grace McAlexander
Olive Mary Simpson
Marjorie Strong
Louise Young

1915

Helen Humphry Abrams
Marie Louise Carns
Margaret McCune Curry
Dorothy Brockway Dana
Riah Jane Fagan
Ada Ruth Garber
Jean Morgan Hadden
Helen Jarvis Hadden
Roberta Rice Mann
Hilda Adne Mingle
Florence Beth Patterson
Helen Charlotte Pence
Winnifred Gard Rettger
Margaret Stevens

1916

Charoltte Maconda Bodman
Marion Clarke Conover
Ruth Clarissa Donnelly
Helen M. Hohlfeld
Margaret M. Hughes
Dorothy Margaret Laing
Dorothy Lewis
Kathryn Miller
Lucile Pritchard
Anita Valentine Pleuss
Avis Marie Richards
Bertha M. Starr
Mildred B. Starr
Margaret Whitehead

1917

Mary Ashby
Elizabeth Baker
Gladys Buchner
Ruth Chase
Lois Clark
Sue Comstock
Katherine Coville
Mary Dunton
Georgia Grosvenor Ebbert
Laura Mae Hayward
Marion Jennings
Susanna Kingsley
Helen Knowlton
Margaret Knowlton
Genevieve Penhallegon
Kathryn Ritchie
Ruth Robertson

1918

Dorothy Marion Bell
Helen D. Buell
Mildred Ellis
Georgiana Garner
Anna Myra Hughes
Marjorie Kinnan
Ruth Penhallegon
Martha Sage
Marion Sanford
Mildred Sprague

Pi Beta Phi

Brown
Brice
Brooks

Bodden
Shoemaker
Schlicht
Roberts

Cozzens
Ramsey
Loy
Owen

Eckert
Adams
Bates
Hutchinson

Hanson
Smith
Leland
Chapman

Freund
Esch
Munro
Hendricks

Dixon
Brown
Smyth
Brown

Hamilton
Kayser
Kloss
Fuller

Howe
Morris
Martin
Klemme

Higgins
Luce
Willcox
Righter

Van Dyke
Sturdevant
Benson

Mount

Clark

Kelly
Tredwell

Brannum
Gerr

Lerch
Baker

Northam
Hendricks

Rush
McClymont

Healy

Moerke

Pi Beta Phi

Founded at Monmouth College, 1867
Wisconsin, Alpha, 1894 Number of Chapters, 43
Living Members, 6,253

MEMBERS IN CITY

Mrs. Arnold Bennett Hall
Mrs. Luta P. Hendricks
Gertrude Hendricks
Mrs. C. C. Houshe
Stella Kayser
Helen Kayser
Mrs. Frank Kessenich
Mrs. Rudolph Kropf
Gladys McGowan
Effie Paine
Mrs. M. W. Peterson
Florence Robinson
Mrs. William Shoerger
Francis Sabine
Florence Titus
Mrs. Paul Watrous
Eunice Welsh
Iva Alice Welsh

MEMBERS IN UNIVERSITY

Graduates

Louise Chapman
Elsa Schlicht

1915

Jeanette Brown
Louise Withee Brown
Nell Scott Hamilton
Genevieve Estelle Hendricks
Virginia Margaret Higgins
Jeanette Munro
Rhoda Esther Owen
Ella Marie Shoemaker

1916

Mona Bates
Isabella Bodden
Elizabeth Brice
Marion Clarkson Brown
Gladys Rosa Dixon
Irene Esther Esch
Margaret Anne Howe
Vera Stein Kayser
Ruth Klemme
Marion Day Luce
Gertrude Church Leland
Mary Cotter Martin
Vera Marie Righter
Helen Gertrude Smith
Madge Patterson Van Dyke

1917

Marjory Mae Adams
Elizabeth Baker
Christine Etna Brown
Mildred Josephine Cozzens
Helen Elizabeth Eckert
Lillian Elizabeth Freund
Josephine Ladner Hutchison
Alma Christine Hanson
Sara Kloss
Georgia Adeline Loy
Edith Irene Morris
Carol Walker Munro
Madeline Eva Ramsey
Ruth Olive Roberts
Florence East Symth
Viola Sturtevant
Cass Carlene Tuller
Faith Wilcox

1918

Marjory Brannen
Florence Alberta Clark
Helen Frances Geer
Martha Healy
Marjory Ethel Hendricks
Agnes Illingsworth Kelley
Mary Fredericka Lurch
Alice McClymont
Naome Dorothea Moerke
Ruth Estelle Mount
Edna Mae Northum
Lyle Virginia Rush
Lilly Treadwell

Alpha Phi

Spencer Macklin Salsbury Faville Decker
Lawson Laitem Caldwell Palmer Lake Jones Mansfield Manegold
Stover Barkey Garrett Howell Wilmans Stone Lassfolk Cook Sime
Wood Dreger Burdick Jones Deming Roach Trowbridge Holmes Fowler

Williams Noer Perry Faville Russell Ingwersen Cook Grant
Rohrs Campbell Lindemann Brown Stolte Tormey Buck Dickerson Dawson

Alpha Phi

Founded at the University of Syracuse, 1872
Wisconsin, Iota, 1896 *Number of Chapters, 19*
Living Members, 2,316

MEMBERS IN CITY

Anna Birge
Mrs. Lawrence Burke
Amy Comstock
Mrs. Walter A. Findlay
Mrs. Frederick Roe
Mrs. John Thickens
Agnes Wilson
Leta Wilson

MEMBERS IN UNIVERSITY

1915

Marjorie Burdick
Dorothy Alden Caldwell
Lois Lockwood Decker
Emma Dreger
Katherine Ellen Faville
Jean Howell
Helene Laitem
Esther Elizabeth Lassfolk
Lillian Lawson
Miriam Macklin
Esther Caroline Mansfield
Helen Viola Salsbury
Lorraine Spencer
Isabel Stover
Dorothy Trowbridge
Edith Stone
Elsa Albertha Wilmanns

1916

Genevieve Elizabeth Deming
Mary Fowler
Dorothy Garrett
Marion Holmes
Kathlyn Jones
Gertrude Manegold
Melba Roach
Eleanor Adelaide Sime
Henrietta Wood

1917

Florence Irene Barkey
Dorothy Cook
Irene Croxton Cook
Marjorie Jones
Elsa Kremers
Frances Gertrude Lake
Gladys Palmer

1918

Mary Brown
Marjorie Buck
Lucile Campbell
Helen Dawson
Dorothy Dickerson
Laura Faville
Helen Grant
Clara Ingwersen
Katherine Lindemann
Ruth Noer
Nancy Perry
Helene Rohrs
Gertrude Russell
Ruth Stolte
Loretta Tormey
Dorothy Williams

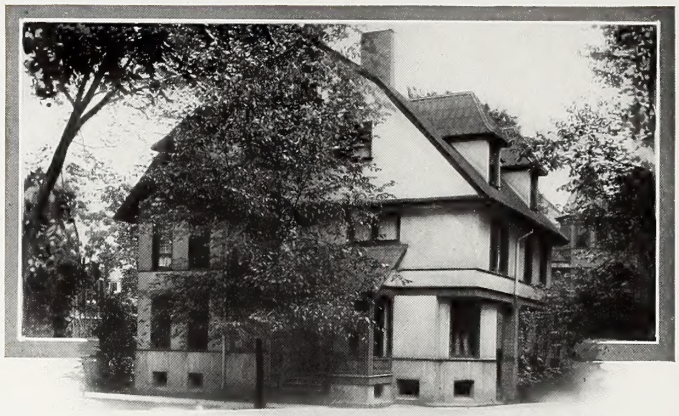

Delta Delta Delta

Slothower Pierce Johnson Thielman Ross Le Feber Hayes
Staufenbiel Swerig Godfrey J Leary Mathews Andrews M. Leary Little Foote
Clark Bitterman Landsberg Hay Taylor Shepherd Green Edwards

Warner Young Smith Lyons Paine Atherton Churchill
Hudson Corscot
Hilpertshauser Gordon Fenstermacher Zum Brunnen Everett Smith Tuchsherer

Delta Delta Delta

Founded at Boston University, 1888
Wisconsin, Mu, 1898 *Number of Chapters, 52*
Living Members, 3,552

MEMBERS IN CITY

Stella Baskerville
Mrs. John Bessey
Mrs. Paul Black
Hazel Brennan
Ethel Carter
Mrs. John Corscot, Jr.
Mrs. William Curtis, Jr.
Ruth Comfort
Mrs. William Evjue
Gwendolen Jones
Mrs. Mel. Johnson
Mrs. C. R. Modie
Mrs. Ray Sprague Owen
Myra Parkinson
Isabel Parsons
Miriam Robinson
Mrs. John Bell Sanborn
Mrs. Samuel Swanson
Mrs. E. Taylor
Mrs. Samuel Weidman
Mrs. John Winters

MEMBERS IN FACULTY

Florence E. Allen
Mrs. W. J. Keller
Marian Humble
Lucy G. Roberts

MEMBERS IN UNIVERSITY

Graduate

Mary Cecelia Leary

1915

Mary Josephine Cash
Florence Columbia Landsberg
Emma Louise Matthews
Mae Ross
Mildred Florence Shepherd
Theodosia May Slothower
Agnes Laura Taylor

1916

Irma Marie Clark
Ann Elizabeth Edwards
Evelyn Louise Foote
Mary Grace Godfrey
Mary Francis Little
Otta Greene
Agnes Mary Hayes
Edna Leora Johnson
Alice Marie Le Feber
Lucille Warren
Isabelle Young

1917

Joy Ella Andrews
Ruth Bitterman
Harriet Irene Cook
Annina Daly
Helen Katherine Hay
Julia Lenore Leary
Gladys Pierce
Evalyn Staufenbeil
Vivian Pearl Siverig
Lillian Dorothy Thielman

1918

Pauline Atherton
Helen Churchill
Ruth Marian Corscot
Lucile Everett
Mariella Fenstermaker
Helen Mae Gordon
Evangeline Hilpertshauser
Mary Hudson
Alice Lyons
Lorna Murphy
Dorothy Paine
Doreen Smith
Martha Ruth Smith
Viola Tuchscherer
Mary Vivian Warner
Dorothy Cheney Young
Hazel Zum Brunnen

Chi Omega

Jillson | Eastlund, Black, Farquhar | Hemphill, Blanchard, Day | Laue, Matteson, Gray | Ollis, Moore, Dodds | Gleerup, Willson, Schoenleber | Hefferon, Goodwin, Coffman | Wright, Agrell, Baker | H. Reed, Nagler, G. Reed | A. Wilson

Walsh | Eastman | Lackey | Cronin | Fairchild | Dawson | Austin | Reichert

Chi Omega

Founded at the University of Arkansas, 1895
Wisconsin, Nu, 1902 Number of Chapters, 24
Living Members, 2,181

MEMBERS IN CITY

Mrs. Storm Bull
Mrs. Elizabeth Peuter
Mrs. Robert Siebecker
Mrs. William Bennett
Mrs. William Sloane
Ada Hopkins
Susie May Anderson
Ava Cochrane
Mabel Williams
Clara Brinkhoff

MEMBERS IN FACULTY

Mrs. Inga G. Sandberg
Kathleen Clinch Calkins
Jessie Gertrude Schlinder

MEMBERS IN UNIVERSITY

Graduates

Eva Dodds
Louise Anne Schoenleber

1915

Elsa Eugenia Agrell
Ethalinda Black
Florence Farquhar
Frances Hemphill
Mabel Claire Matteson
Edna Marie Ollis
Inez Searles Willson

1916

Beatrice Baker
Mabel Blanchard
Alice Brown Curtis
Lillian Eastlund
Virginia Gleerup
Katharine Marcia Wright
Alice Goodwin
Mildred Marie Moore
Grace Reed
Helen Morse Reed
Ann Elizabeth Wilson
Laura Roe Mills
Carol Rogers Hill

1917

Myrtle Coffman
Florence Hodson Day
Mary Louise Jillson
Lucy Elizabeth Gray
Helen Heffron
Charlotte Margaret Laue
Genevieve Nagler

1918

Marjorie Lucia Austin
Magdalin Cronin
Dorothy Ware Dawson
Vera Hunter Eastman
Evelyn Fairchild
Esther Hutchins Lackey
Ramona Reichert
Marcella Walsh
Dorothy E. Reid

Alpha Chi Omega

First Row—Hudson, Thorpe, Oehler, Webster, Rush, McKennan, McKenna, Humiston, Mattox, O'Callaghan.
Second Row—Boyce, Lasche, York, Riggert, Sayle, Rood, Densmore, McKennan, Black, Morris.

Grell Stocking Findorff Wessinger Cronin Westergard Humiston Wilson

Alpha Chi Omega

Founded at De Pauw University, 1885

Wisconsin, Kappa, 1903 *Number of Chapters, 20*

Living Members, 2,197

PATRONESSES

Miss Kate Chittenden
Mrs. Ford MacGregor
Mrs. Lucian Pickarts
Mrs. John Stevens
Mrs. Edwin Mason

MEMBERS IN FACULTY

Margaret H'Doubler
Gertrude Johnson
Alice Regan

MEMBERS IN UNIVERSITY

1915

Marguerite Evelyn Black
Neste Densmoor
Margaret Brown McKenna
Caroline Ruth Morris
Sidney Loesch Oehler
Elda Katherine Riggert
Bessie Clark Rood
Ida May Rush
Mary Honora Sayle
Lilah Marguerite Webster

1916

Inez Mae Boyce
Floy Matilda Humiston
Madeline Mattox
Helen Florence O'Callaghan
Dorothy Olivette Thorpe
Pansy Celia York

1917

Louise Dorothy Hudson
Rachel Luella McKennan
Ruth Kathryn McKennan

1918

Helen Catherine Cronin
Dorothy Catherine Findorff
Isabel Eleanor Grell
Beatrice Hayden Humiston
Consuelo Mary Lasche
Myrtle Holmes Stocking
Mary Esther Wessinger
Nina Westigard
Marguerite Elizabeth Wilson

Alpha Xi Delta

Prince, Poppe, Heise, Heineman, Jensen, Burwell, Miller, Albers, Wilder, Wurdeman, Marshall, Wood, Haner, Dulaney, Eubank, Piper, Willits, Coerper, Simpson

Kuhns, Kammerer, Lingle, Haner, Martin, Schlotthauer, Clausen, Hopman, Coapman

Alpha Xi Delta

Founded at Lombard College, 1893
Wisconsin, Theta, 1904 Number of Chapters, 20
Living Members, 1,200

PATRONESSES

Mrs. Arthur Beatty
Mrs. Linnaeus Dowling
Miss Lucy Gay
Mrs. Scott Goodnight
Mrs. Grant Showerman
Miss Elsbeth Veerhusen

MEMBERS IN CITY

Marjory Anne Davis
Mrs. French Eason
Lucy Rayne
Mary E. Rayne
Alma Runge
Winifred Simpson
Mrs. Albert Smith
Frances Tormey
Marie H. Vaas
Mrs. Frank White

MEMBER IN FACULTY

Clara Eckhardt

MEMBERS IN UNIVERSITY

Graduate

Florence Uland Coerper

1915

Jessica May Boorse
Grace Dulaney
Mabel Marshall
Albertine Prince
Ruth Willits
Iris Wood
Helen Louise Wurdemann

1916

Ruth Albers
Myrtle Ann Eubank
Edna Mae Heineman
Helen Sarah Haner
Dorothea Poppe
Marjorie Wilder

1917

Majorie Burwell
Anna Heise
Esther Andrea Jensen
Helen Elizabeth Piper

1918

Malvina Clausen
Maud Coapman
Reba Haner
Ruth Hoppman
Ruth Kuhns
Edith Margaret Martin
Norma Schlotthauer

Alpha Gamma Delta

First Row—Allen, Hornaday, White, Perkins, Spain, McArthur, Weir, Pugh, Townsend, Smith.
Second Row—E. Sutherland, B. Sutherland, Edmunds, Edsall, Lewis, Kleb, Hibbery, Thauer, Roberts, Larson

Alpha Gamma Delta

Founded at Syracuse University, 1904
Wisconsin, Beta, 1905 Number of Chapters, 15
Living Members, 1,152

MEMBERS IN CITY

Gladys Branegan
Gertrude Evans
Alice Evans
Theda Moss
Jessie Purtell

MEMBERS IN UNIVERSITY

1915

Ruth Marguerite Allen
Rhoda Ann Edmonds
Winnifred Edsall
Anna Catherine Larsen
Catherine McArthur
Grace Magdalene Pugh
Francis Louise Smith
Olive Elizabeth Thauer
Vila White

1916

Maud E. Hilberry
Marie Kleb
Leah Elizabeth Sutherland
Bessie Irene Sutherland
Doris Townsend

1917

Helen Louise Hornaday
Margaret Roberts
Helen Spain
Leda Weir

1918

Lillian Lewis
Ellen Perkins

Achoth

MEMBERS IN CITY

MRS. R. D. VAUGHAN

Graduates

FRANCES C. ELLMAN
ESTHER LEVITAN

1915

ALICE M. HANSEN
ORA L. HINKSON
ELIZABETH E. REISER
OLGA M. STEIG
LILLIAN M. WALLACE
RACHEL E. WHITE

1916

INA E. JONES
E. VIOLA MEISTER
ELSIE E. SCHNEIDER
MARGARET L. TAYLOR

1917

FLORENCE ELLMAN
LILY E. KOEHLER
CLARABEL ORTON

Ellman Koehler White Meister Hansen Reiser Ellman
Levitan Hinkson Orton Steig Schneider Taylor Jones

CLUBS

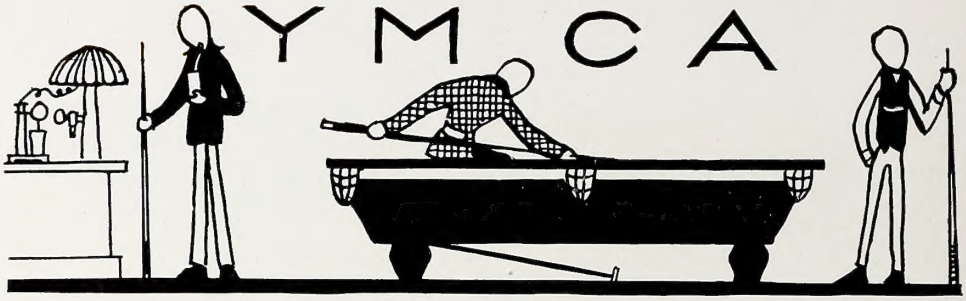

THE HILL COMMISSION

Kinne, Ambler, Blackmar, Wheeler
Brandenburg, Jamieson, Ward (Chairman, Albright, Jones

THE AGRIC COMMISSION

Halderson, Dexter, Leiser, Hansen, Sell
Fogo, Schall, Palmer, Machotka (Chairman), Clark, Bohstedt

ENGINEERING COMMISSION

Lawson, Reinhardt, Myers, Nelson, Bragg, Rogers
Vigneron, Helfrecht, Cornish (Chairman), Andrew, Harvey, Gillet

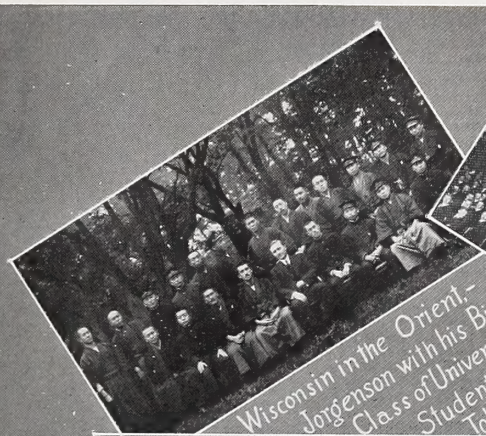

Wisconsin in the Orient,- Jorgenson with his Bible Class of University Students. Tokio, Japan.

Sunday Evening Assembly- Music Hall.

Social Service,- Gym class led by Buck and Booth.

One of ten University Gospel Teams making week-end trips of High Schools of the State.

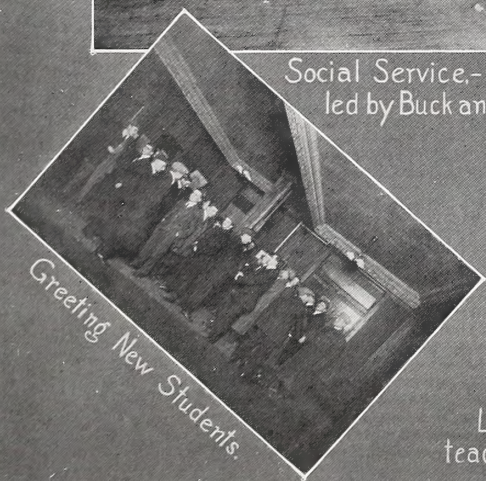

Greeting New Students.

Freshman Discussion Group led by Gus Bohstedt.

L.& S. Senior teaching Greeks English.

The Young Women's Christian Association is an outgrowth of an association organized in the early eighties which included as members both men and women banded together for weekly religious meetings. At the present day the Association is composed entirely of women and has entered into fields of varied interests and aims, especially to create and develop spiritual and religious feeling among university women.

OFFICERS

President	MARJORIE NIND
Vice-President	HARRIET O'SHEA
Treasurer	GRACE PUGH
General Secretary	AGNES HALL
Corresponding Secretary	IMOGENE KRISKY

Kriskey, Hendricks, Goodwin, O'Shea, Jones, Palmer, Nind, Young, Pleuss, Pugh, Howell, Oehler, Salsbury, Hall, Jennings, Huntington

Dixie Club

FIRST SEMESTER	OFFICERS	SECOND SEMESTER
George A. Cary	*President*	W. H. Strowd
Grace A. Waring	*Vice-President*	Grace A. Waring
Joseph Carson	*Secretary*	S. M. Millner, Jr.
Overton S. Woodward	*Treasurer*	J. T. Raine

MEMBERS

Dr. S. F. Acree
H. L. Avery
C. W. Baker
R. E. Baker
Mona Bates
Ethalinda Black
Charlotte M. Bodman
W. T. Bolton
L. R. Boulware
R. F. Bradley, Jr.
Dr. G. S. Bryan
A. D. Burke
C. C. Canon
Katherine W. Carson
Joseph Carson
George A. Cary
Henry Chiles
E. M. Coulter
A. E. Cummings
J. S. D. Cummings
Louise L. Dorsey
J. F. Downing, Jr.
Frances C. Duggar
J. F. Duggar
Margaret L. Duggar
Grace Dulaney
M. F. Edwards
Dr. J. C. Elsom
William H. Fowler
Henry Fulmer
C. A. Gibson
Virginia L. Gleerup
C. O. Ewing
H. A. Freeman
E. S. Guild
E. A. Hildreth
R. P. Hildreth
W. S. Hildreth
J. E. Hardy
Lottie Howard
J. C. Hudson
Dr. G. W. Keitt
H. D. Kerr
A. F. Kibler
Marjorie Kinnan
Mary J. Lund
J. N. Lipscomb
Maude McDaniel
L. B. McMillan
S. M. Millner, Jr.
J. W. Morgan
H. O. Pate
Nathal Patterson
C. S. Pettis
E. W. Prange
E. H. Pressley
J. T. Raine
J. O. Rankin
Jessee H. Reed
E. M. Roark
Marie M. Ringland
Chas. S. Rowe
Elizabeth A. Smith
A. M. Storrs
Dr. W. D. Stovall
W. H. Strowd
James H. Stuart
M. H. Taylor
Irma M. Terry
Kate S. Tillet
J. A. Towler
Florence N. Turner
F. L. Vaughan
A. H. Ward
Grace A. Waring
H. B. Wahling
L. O. White
Thelma Whitmore
G. E. Whitman
Dorothy G. Wiehl
J. P. Woodson
Overton S. Woodward
Louise Young
Dr. C. D. Zdanowicz
C. F. Zeek, Jr.
Carl B. Bougere
R. H. Cummings

Strowd Woodson Prange Richardson Avery Pettis Reed Raine Carson
Towler Duggar Coulter Rowe
Dr. Elsom Burke Canon Hildreth Dr. Stoval Millner
Smith Kinnan Black Waring Gleerup Eubank Mercer

Beneke Cozzens McManis Spain L. Brown Galvin
Breske Kobetich G. Johnson Sutherland Andrew Clark Wells Faitoute Higson
Williston Schenber Easson Rainey Conrad Carlson Hamilton Miller Dehler Lindberg

OFFICERS

FIRST SEMESTER		SECOND SEMESTER
Edwin L. Andrew	*President*	Francis D. Higson
Annie K. Larson	*Vice-President*	Mary R. Kobetich
Lela Brown	*Secretary*	Lela Brown
Ned S. Goza	*Treasurer*	Ned S. Goza

MEMBERS

Edwin L. Andrew
Albert A. Asbahr
Henry J. Beneke
Joseph P. Brennan
John F. Breske
W. Vernon Brown
Lela C. Brown
Ruth M. Boyle
Thorwald A. Carlson
Lois Clark
Clarence W. Conrad
Mildred Cozzens
Marion Clancy
Dorothy Dickerson
Jenny E. Doran
Rudolph W. Dehler
Sanford Easson
Arthur Espeland
Thomas I. Evans
Jerome I. Feeney
Mary E. Feeney
Paul E. Feldenheimer
Florence Faytonte
Carl V. Fisher
Rumana McManis
Sidney F. Miller
Nancy I. Perry
Edward C. Rainey
Frederick A. Richter
Winnifred B. Richards
Frank A. Scheuber
Edwin J. Settle
Frank M. Sizer
Helen F. Spain
Norris S. Stoltze
Elizabeth Sutherland
Henry W. Tabor
Roy E. Thomas
Viola H. Tuscherer
Horace H. Williston
Caroline M. Wells

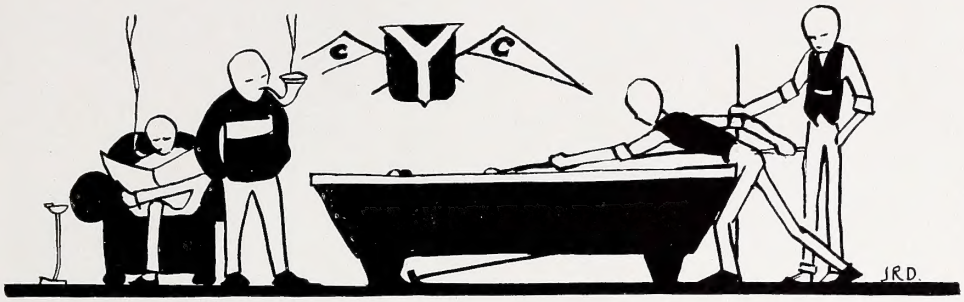

Chicago Club

OFFICERS

President	Laura Mae Hayward
Vice-President	Warner H. Brand
Secretary	Vera L. Alderson
Treasurer	Carrington H. Stone

EXECUTIVE COMMITTEE

Seniors
Lucille Huntington
Frederick M. Cooper

Juniors
Margaret Whitehead
William D. Harvey

Sophomores
Florence E. Smyth
Eugene Vigneron

Freshmen
Halford Kittleman
Carl Q. Harris

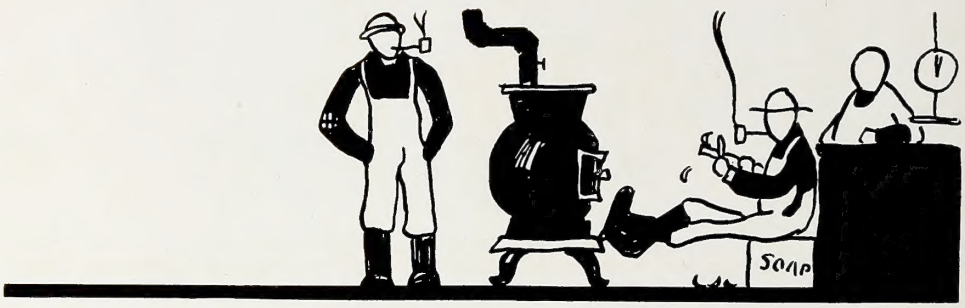

Hoosier Club

First Row—Heseman, Rosenberger, Pancoast, Jackson, Scottdoup, Davis, Severinghaus, Waldron, H. A. Allman Zwickle, Anderson
Second Row—Rosenberger, Matin, Wood, Boehme, Popoff, McMurray, Moore, Frazee, Beach, Vinnedge, Good, Mummert.
Third Row—Babcock, Seiler, Furst, Kaufman, Rush, Mattox, Rhoton, Levey, Shiek, Spohn.
Fourth Row—Stephenson, Meister, Hunter, Krause, Mygrant, Jones, Eastman, Twells, Ashby, McGrath, Abbott.

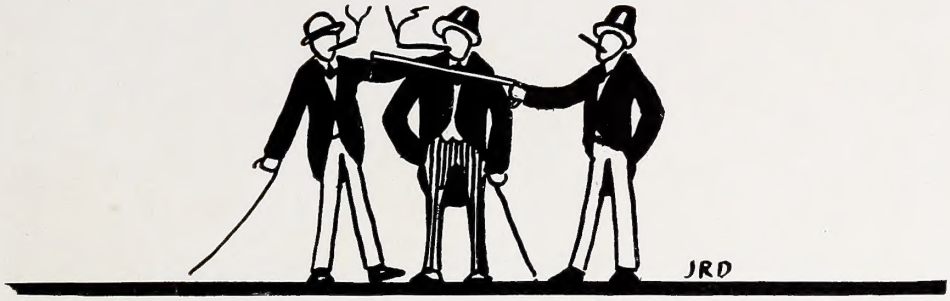

Congressional Club

OFFICERS

President	Horace W. Truesdell
Vice-President	Mabel E. Blanchard
Secretary	John P. Mayfield
Treasurer	Katherine Coville

MEMBERS

Mabel Elizabeth Blanchard
Robert Stevens Bradley
Harlow Davis Burnside
Katherine Coville
Chase Donaldson
Karl Burchard Hanson
Edmund Cecil Harder
Wolcott Paige Hayes
Hilton Parks Hornaday
Marjorie Kinnan
Robert Marion LaFollette
Mary Frederica Lerch
John Boardman Lord
Isador William Mendelsohn
Naomi Caroline Morse
Arthur Harcourt Mountain
George Roland Reed
Frank Thomas Richard
Lyle Virginia Rush
Allison Fendall H. Scott
Frederick P. Heyward Siddons
Horace Warner Truesdell
Gertrude Sherman Vrooman
Grace Anna Waring
George S. Munch Weber
Marcia Katherine Wright

John Preston Mayfield

Harder Hayes Lord Burnside Scott Weber Hornaday
Vrooman Blanchard Lerch Coville Rush Waring Morse
Reed Donaldson Truesdell Siddons Mayfield Mendelsohn

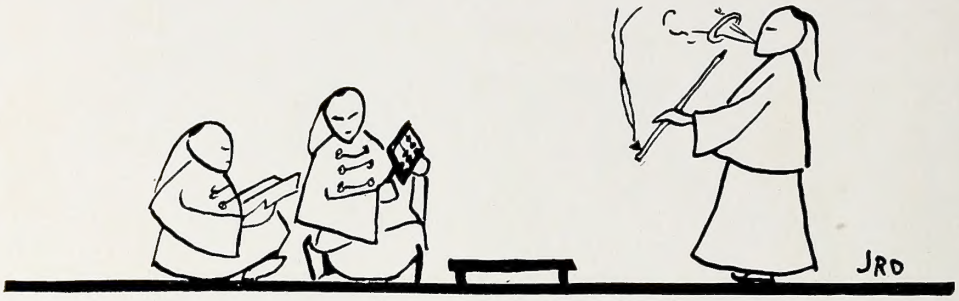

The Chinese Students' Club

OFFICERS

FIRST SEMESTER		SECOND SEMESTER
C. C. PAN	*President*	S. T. SUEN
P. S. HO	*Vice-President*	Y. C. YANG
Y. M. TSENG	*Secretary*	S. E. S. YUI
S. HSUN	*Treasurer*	J. M. TSAO

MEMBERS

C. L. CHAI, Pol. Sc. 4
M. Y. CHANG, E. E. 4
S. Y. CHEN, Pol. Sc. 4
T. H. CHENG, Educ. 3
K. CHIEN, E. Grad.
B. A. CHEW, A. Grad.
B. L. CHEW, L. S. 2
S. V. FANG, A. 1
P. S. HO, Pol. Sc. 4
T. C. HSU, A. 1
S. HSUN, Econ. 4
F. H. HUANG, Pol. Sc. 2
K. S. KUM, C. C. 1
S. Z. KWAUK, A. Grad.
Z. D. LAU, A. 1
C. L. LIANG, Ch. C. 3
M. H. MA, Math. 4
C. C. PAN, A. Grad.
K. SU, C. E. 3
S. T. SUEN, E. Grad.
F. L. TAI, A. 1
N. B. TAN, E. 1
J. M. TSAO, Pol. Sc. 3
Y. M. TSENG, Ch. C. 4
P. S. WU, E. Grad.
Y. C. YANG, Pol. Sc. Grad.
D. K. F. YAP, Econ. 2
K. P. YOUNG, Ch. C. 4
P. H. YOUNG, A. 2
S. E. S. YUI, Pol. Sc. Grad.

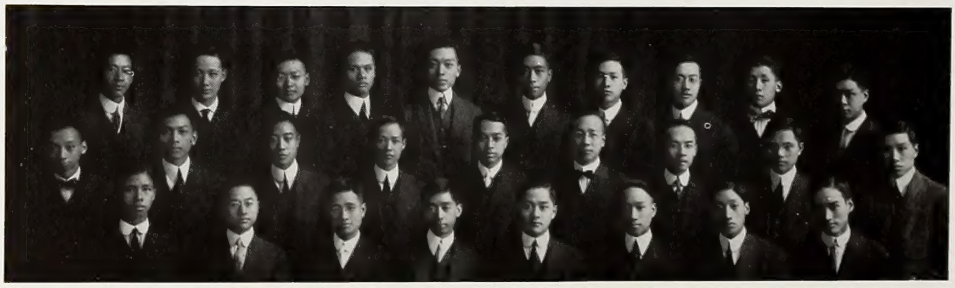

First Row—Fang, Chai, Tseng, Kum, Chew B. A., Ho, Hsun, Chang, Tan, Wu.
Second Row—Hsu, Yap, Chen, Su, Pan, Young K. P., Tsao, Yui, Chew B. L.
Third Row—Huang, Cheng, Young P. H., Ma, Chien, Lau, Yang, Tai.

INTERNATIONAL CLVB

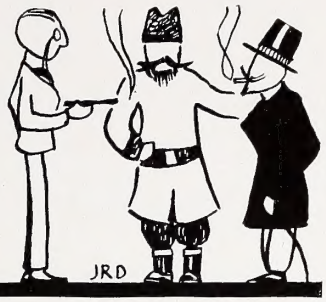

The U. W. International Club

Member of the Association of Cosmopolitan Clubs and of Corda Fratres

OFFICERS

President	Fernando Margarida
Vice-President	John M. Tsao
Recording Secretary	Enrique Rizo Patron
Corresponding Secretary	Minghai Ma
Treasurer	Elmer L. Sevringhaus

HONORARY MEMBERS

President Charles R. Van Hise
Professor J. E. Olson
Professor S. W. Gilman
Professor Grant Showerman
Professor G. C. Comstock
Professor R. B. Mitchell
Professor H. C. Bradley
Mr. L. J. Pieparts

ACTIVE MEMBERS

ARMENIA
Kapriel S. Papazian

BELGIUM
Frederick A. Ernst
Jules L. Maesenaere

BRAZIL
Olyntho Mendonca
Jacy de Sanza

CHINA
Chun Lin Chai
Shin Yuen Chen
Minghai Ma
Nelson B. Tau
John M. Tsao

ENGLAND
Thomas E. Bennet
Stewart Schrimshaw

GERMANY
Herman Holt
Fred W. Stadelbauer

INDIA
Chintamar V. Saue
Hemendra K. Rakshit

PERU
Enrique Rizo Patron

PHILIPPINE ISLANDS
Gonzola Kamantique

PORTO RICO
Fernando Margarida
Jose Margarida

RUSSIA
Zigmund Salit

UNITED STATES
William J. Aberg
Rev. M. G. Allison
Adolph O. Baumann
Howard Blackmar
Charles Dean Cool
Armen Elmendorf
Professor S. K. Hornbeck
Emil J. Kantsky
Herbert D. Juentz
Frederick O. Leiser
Dr. W. J. Meek
Karl Menninger
Dr. Paul S. Miller
Victor Moses
Harold S. Ofstie
Professor Max C. Otto
Reginald L. Prees
Edward G. Reyer
Hugo Reyer
William Richards
Aura E. Sevringhaus
Elmer L. Sevringhaus
Frederick S. Smith
Paul H. Toomey
Edwin Wilde
Forest Wilterding

OFFICERS

FIRST SEMESTER		SECOND SEMESTER
WILL A. FOSTER	*President*	GLENN CLARK
RUSSELL B. BIERI	*Vice-President*	CARL SCHROEDER
W. J. KAMMLADE	*Secretary and Treasurer*	CLIFFORD C. TAYLOR

MEMBERS

CHARLES C. BRACE
SAMUEL BASHEROV
GUS A. BAUMAN
RUSSELL B. BIERI
ALBERT A. BLUEMKE
GEORGE E. BRAINARD
JAMES B. BLAISDELL
GLENN G. CLARK
ALONZO C. COOK
ALBERT J. CRAMER
WILLIAM F. DUMMER
JAMES H. DANCE
JAMES W. ELLIOT
WILL A. FOSTER
GUY S. HALES
WILLIAM C. HANSEN
CLIFFORD C. HAUMERSON
EARL HUGHES
BYRON R. HOUSER
ARTHUR H. HENDERSON
JAMES A. JENSEN
KARL L. JUVE
FRANK B. JONES
W. G. KAMMLADE
EMIL J. KAUTSKY
ROBERT J. KLEBERG
MARTIN R. KNICKEL
WALTER B. KRUECK
GUSTAV W. KUHLMAN
SAMUEL C. LACKEY
VACHEL W. LACKEY
JOSEPH A. MACHOVEC
CLIFFORD MERRIMAN
HAROLD W. POTTER
JOHN G. POYNTON
RAYMOND H. RISHEL
HIRAM H. ROEHM
CARL S. SCHROEDER
HAROLD E. SEIELSTAD
GEORGE E. SPENGLER
CLIFFORD C. TAYLOR
LESTER M. WHITMORE
CHESTER A. WILLIAMS
ROBERT P. WILLIAN

Country Life Club

OFFICERS

FIRST SEMESTER		SECOND SEMESTER
E. J. PRUCHA	*President*	FRANK ROBOTKA
AL PHILLIPS	*Secretary and Treasurer*	ELMER PRIEWE

MEMBERS

AL PHILLIPS
FRED OLDENBERG
ARTHUR R. ALBERT
ELMER C. PRIEWE
EDWARD J. PRUCHA
MURRAY R. BENEDICT
ALONZO C. COOK
ROBERT S. GOODHUE
ALBERT R. T. LILLIE
FRANK ROBOTKA
JOSEPH H. SCHLENVOGT
CLIFFORD C. TAYLOR
CARL F. WEHRWEIN

Cook, Prucha, Phillips, Goodhue, Lillie, Oldenburg, Wehrwein, Taylor, Albert, Schlenvogt, Robotka, Priewe, Benedict

University of Wisconsin Engineers' Club

FALL TERM, 1914		WINTER TERM, 1915
E. L. Goldsmith	*President*	R. G. Smith
R. G. Smith	*Vice President*	C. W. Zachow
J. F. Gross	*Secretary and Treasurer*	J. U. Heuser
R. H. Grambsch	*Censor*	H. Hersh
H. Hersh	*Assistant Censor*	E. L. Goldsmith

MEMBERS

SENIORS

R. G. Smith
E. L. Goldsmith
Harry Hersh
L. L. Henry
F. W. Colbeck
F. Margarida
E. A. Sipps
L. S. Loeb
G. M. Kamantique
C. W. Zachow
H. C. Anderton
W. T. Bolton
P. Coddington
A. L. Gibert
R. Hardin
W. C. Raube
C. H. Stone
J. A. Tate
R. H. Grambsch

JUNIORS

J. U. Heuser
H. Greim
R. Jens
T. N. Gilder
J. F. Gross
E. L. Andrew
G. L. Ballard
G. E. Booth
E. A. Kaumheimer
T. E. Bennett
R. A. Keese
C. M. Lewis
C. R. Poe
J. E. Wise
J. B. Wilkinson
W. Walthers

SOPHOMORES

R. A. Baxter
C. W. Stuart
M. A. Powers
D. P. Ogden

FRESHMEN

W. C. Gevers
D. F. Breslauer
M. T. Carr
C. F. Kottler
S. Polacheck
F. G. Kachelhoffer

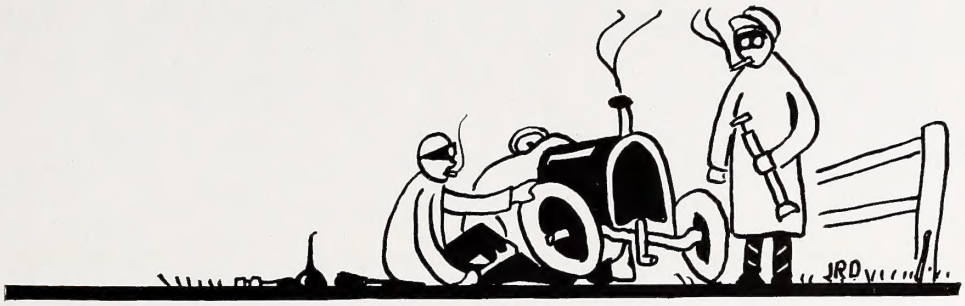

American Society of Mechanical Engineers

OFFICERS

FIRST SEMESTER		SECOND SEMESTER
Samuel Irving Roth	President	John Butler Wilkinson
Frank Edward Downey	Vice-President	Frederic Theodore Goes
Walter Sargent Bemis	Secretary	William Dow Harvey
Clarence William Zackow	Treasurer	Glenn Carol Richardson

MEMBERS

Russel Arnold Anderson
Harry Charles Anderton
Nelson Dater Barnett
Harry E. Bauer
Walter Sargent Bemis
Ernest R. Bendt
Walter Frank Blair
George Harvey Blanding
William Lewis Breckenridge
Ben S. Buckmaster
Carl Herbert Casberg
John Francis Clancy
Frederick William Colbeck
Edward J. Connel
Fred L. Connit
Clarence J. Christianson
Paul Coddington
Freeman D. Fletcher
Arthur D. Fulton
Alfred L. Gibert
Thomas Nelson Gilder
Walter B. Gesell
Frederic Theodore Goes
John W. Grosskopf
William Dow Harvey
Levi Lithgow Henry
Edwin S. Herried
Alfred Holtum
Roland Jens
Richard A. Keese
Charles H. Klotz
Charles McLeod Lewis
Edwin T. Lorig
Jose Margarida
John Vincent McKinney
Robert Joseph Mensel
Rudolph Michel
Carl L. Nordmeyer
Harry Frank Oldenberg
Raymond C. Parlett
Harry Victor Plate
Raymond P. Porter
Leroy I. Oblinger
Samuel Irving Roth
Frank T. Richard
Glenn Carol Richardson
Sumner Rodiguez
James T. Ryan
Russel Gilman Smith
Samuel Harvey Squier
Harry Carpenter Stearns
Walter Herman Stiemke
Charles W. Stuart
John Rodney Swetting
George H. Taylor
Warren A. Taussig
Thomas D. Tifft
Joseph A. Weber
John Butler Wilkinson
Clarence William Zackow

Goes Blair Anderson Henry Coddington
Lorig Fletcher Barnett Michel Margarida Hansen Christianson Stuart
Parlett Bendt Porter Holtum Roth Gesell Stiemke Ryan Blanding
Fulton Gilder Taussig Swetting Lewis Wilkinson Bauer Stearns

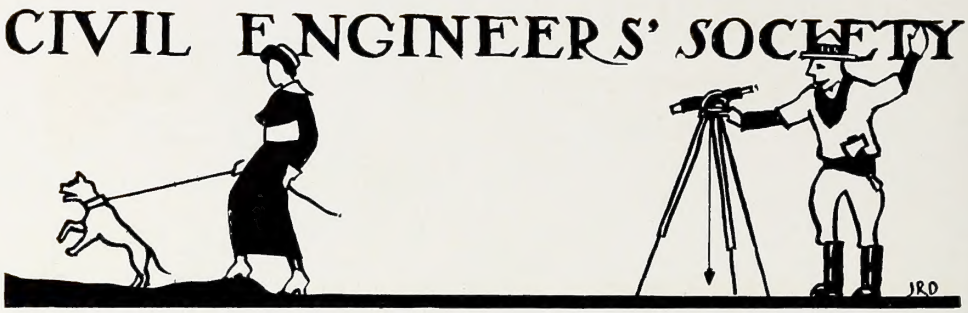

OFFICERS

President	C. P. Conrad
Vice-President	P. D. Mitchell
Secretary	M. J. Steere
Treasurer	A. E. Sackerson
Corresponding Secretary	Prof. Van Hagan

MEMBERS

F. D. Bickel
K. B. Bragg
A. Brill
R. T. Cavanaugh
C. P. Conrad
M. Cornish
A. W. Crump
L. H. Doolittle
T. E. Fieweger
D. S. Fowler
R. W. Gehring
M. C. Hall
C. A. W. Henkel
W. W. Innes
H. A. Marshall
J. J. Maucini
P. D. Mitchell
L. F. Nelson
H. A. Peterman
R. P. Petersen
R. A. Phelps
C. J. Popelka
T. B. Reyes
L. C. Rogers
J. A. Schad
M. J. Steere
M. C. Steuber
E. R. Stivers
J. W. Tanghe
H. Thwaits
L. R. Wheeler
A. E. Sackerson

Henkel Steere Conrad Crump Fieweger Peterman
Fowler Schad Thwaites Brill Bickel Mitchell Tanghe
Wheeler Petersen Popelka Marshall Nelson Phelps

CHEMICAL ENGINEERS' SOCIETY

OFFICERS

President	W. Randolph Lacey
Vice-President	J. Monroe Gillet
Secretary and Treasurer . . .	Roman A. Schmid

MEMBERS

Michael Agazim
Harold R. Boehmer
John B. Edwards, Jr.
J. Monroe Gillet
Donald S. Grenfell
Aaron J. Helfrecht
Eugene C. Herthel
Bunsen H. Heyn
Harvey V. Higley
W. Randolph Lacey
Louis S. Loeb
F. Harrison MacCarthy
Fernando Margarida
Herbert J. Moon
Ralph F. Norris
Horton R. Parker
Roman A. Schmid
Alfred J. Stirn
Merville S. Thompson
Norman B. Thompson
Jacob Trantin, Jr.
Gustave H. Watzke

Agazim Gillet Moon Stirn MacCarthy
Schmid Parker Margarida Grenfell
Herthel Lacey Edwards Higley Boehmer
Thompson Trantin Heyn Morris Helfrecht Watzke Thompson

U. W. Mining Club

OFFICERS

FIRST SEMESTER		SECOND SEMESTER
R. W. Hughes	*President*	D. F. Schindler
W. V. Dargan	*Vice-President*	A. T. Newell
W. H. Loerpabel	*Secretary and Treasurer*	R. A. Pallansch
B. Knudsen	*Mucker*	F. Pardee
P. T. Norton	*Assistant Mucker*	A. F. Peterson

MEMBERS

Donald F. Schindler
Arthur T. Newell
Rollin A. Pallansch
Franklin G. Pardee
W. Harrison Loerpabel
Robert W. Hughes
Barney Knudsen
Thomas H. Kernan
William V. Dargan
Harold L. Rau
Thomas C. Brown
Paul T. Norton
Rolla Z. Kehrmann
Fred W. Hodson
Herbert E. Hodgson
Roger M. Woodbridge
Harold O. Davidson
Arthur F. Peterson
F. Fehr Kremer
Arthur S. White
Earl S. Prince
Donald U. Gray
Theodore C. Sherwood
Herbert F. Pritzlaff

Gray Kremer Loerpabel Schindler Woodbridge Norton Hughes Davidson
Pallansch Newell Rau Prince Knudsen White Dargan Pritzlaff Pardee Sherwood

COMMERCIAL CLUB

OFFICERS

FIRST SEMESTER		SECOND SEMESTER
G. O. Gullickson	*President*	H. E. Benedict
E. H. Neupert	*Vice-President*	W. K. Knoble
J. G. Conley	*Secretary*	W. C. Garst
H. E. Benedict	*Treasurer*	E. E. Meyer
G. I. Butterbaugh	*Assistant Treasurer*	G. I. Butterbaugh

ACTIVE MEMBERS

SENIORS

G. O. Gullickson
R. J. Carter
M. S. Cohn
J. G. Conley
C. L. Barnum
I. J. Schulte
E. A. Portman
H. A. Peterson
F. C. Budig
E. F. Buelow
W. L. Gittings
H. J. Matteson
L. L. Neumann
H. W. Rieger
J. C. Tingvold
W. K. Knoble
E. H. Neupert
H. J. Koch
J. E. Sazama
W. C. Garst
F. E. Lohe
J. F. Thomas

JUNIORS

M. L. Barton
G. I. Butterbaugh
L. D. Herrold
L. C. Clark
A. D. Chickering
W. F. Clifford
H. E. Benedict
T. H. Imhoff
O. C. Link
J. L. Lynch
S. A. Marsh
E. E. Meyer
E. C. Trumpf
C. A. Wilger
F. W. Rumpf

SOPHOMORES

A. S. Johnson
C. H. Lichtfeld
J. D. Conover

BADGER BOAT CLUB

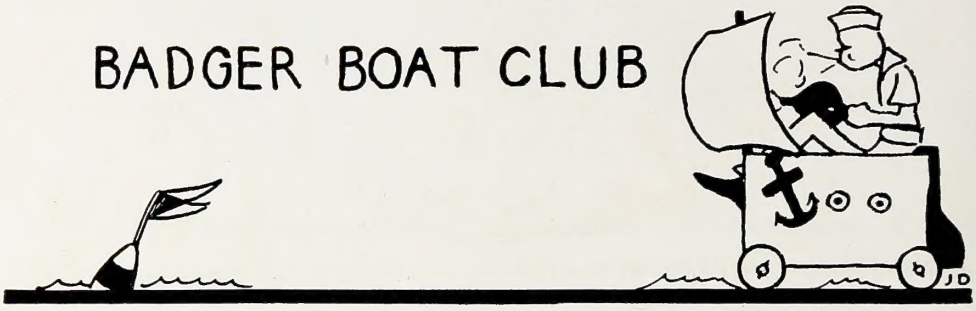

OFFICERS

GUSTAVE A. SELL	*President*
GEORGE A. CHANDLER	*Vice-President*
RICHARD A. ZWEMER	*Secretary*
J. ARTHUR WICKHAM	*Treasurer*

MEMBERS

GEORGE APPLEYARD
JOHN B. BROWN
CARL H. CASBERG
GEORGE A. CHANDLER
NOBLE M. COE
CALONDER A. CROSSER
WARD B. FREEMAN
EDWIN A. GELEIN
BYRON R. HAUSER
M. THOMAS KENNEDY
ARTHUR W. MILLER
CHRISTIAN J. OTJEN
JAY A. OWENS
CHARLES S. PERRY
GUSTAVE A. SELL
J. ARTHUR WICKHAM
RICHARD A. ZWEMER

Mendota Crew Club

OFFICERS

Arno Wittich	*President*
Ray Mackay	*Vice-President*
Al J. Dexter	*Treasurer*
John L. Mitchell	*Secretary*

MEMBERS

1915

Hoy B. Clayton
O. W. Schmidt
H. B. Heyn
Harold A. Lewis
Charles W. Evert
Carl H. Casburg
Gus Bohstedt
A. H. Henderson
Carl H. Schroeder
A. R. Crump
H. J. Moon
J. S. Osborn
John J. Crawford
Lester C. Rogers
Ralph S. Crowl
John E. Burke
Edwin S. Reynolds

1917

Wm. R. McDermid
H. J. Schubert
Milton L. Gardner
Robert L. Filtzer
M. E. Galvin
O. J. Hughes
H. P. Antes
H. W. Brock
W. H. Blewett
E. W. Nicoll
J. T. Mengel
O. J. Pritchard
A. J. Boldt
W. J. McCabe
R. N. Williams
J. A. Reinhardt
W. L. Appleby
B. S. Wilcox
Howard J. Brant
John R. Perkins
I. O. Slocumb
P. B. Van Horne
Earl B. James
Ray W. Albright
L. G. Graper
Victor Engelhard
Jack E. Farrand
Arthur Birong
B. G. Penningroth
R. H. Cummings

OFFICERS

President . . . . . Myra Emery
Vice-President . . . . . Norman Quale
Secretary . . . . . Nellie Larson
Treasurer . . . . . Joseph W. Bollenbeck

MEMBERS

Majorie Austin
Mary Beatty
Majorie Burwell
Joseph W. Bollenbeck
Gilbert Burnett
Byron Bickford
Lyman Beeman
Evelyn Chapman
George Campen
Ethel Dummer
Virginia Dickenson
George Demmler
Frank Drons
Al Dexter
Robert De Pue
Myra Emery
Mary Eastman
Leroy Engelke
Florence Flemming
Frederick Flynn
Virginia Gleerup
Otta Greene
Helen Gordon
Harry Gluck
C. D. Griffith
Carl Gusling
Lucile Huntington
Eileen Harrington
Gertrude Heun
Walter Holloway
James Halsted
Chris Heck
Marjorie Jacques
Elizabeth Kelly
Ruth Kentzler
Elizabeth Kendall
Nellie Larsen
Joseph Leimert
Frederick Lee
B. E. Lyon
Erwin O. Luebchow
Carol Munro
Mabel Marshall
G. E. Murray
M. Morgenau
Vernus Nelson
Earl Norton
William Olson
Arthur Olson
Gladys Owen
Dorothy Poppe
Ellen Perkins
Louise Patterson
John Perkins
Norman Quale
Margaret Robinson
Eleanore Ramsay
R. P. Patterson
Mrs. E. J. Lehubring
Donald Schindler
Al Sandberg
Mervin Tollefson
Helen Upham
Sargent Wild
Edward Wight
Margaret Wahl
Ruth Winkley
Gus Bauman

Fencing Club

OFFICERS

President	VAL BLATZ
Secretary	ALFRED STIRN
Treasurer	W. H. SCHOEWE

MEMBERS

VALENTINE BLATZ, JR.
WALKER H. SCHOEWE
F. H. S. SMITH
EUGENE HERTHEL
ALFRED J. STIRN
JOSEPH M. BAILLIE
EDWIN GOULD
STEPHEN GOULD
RALPH WYATT
W. SHOLL

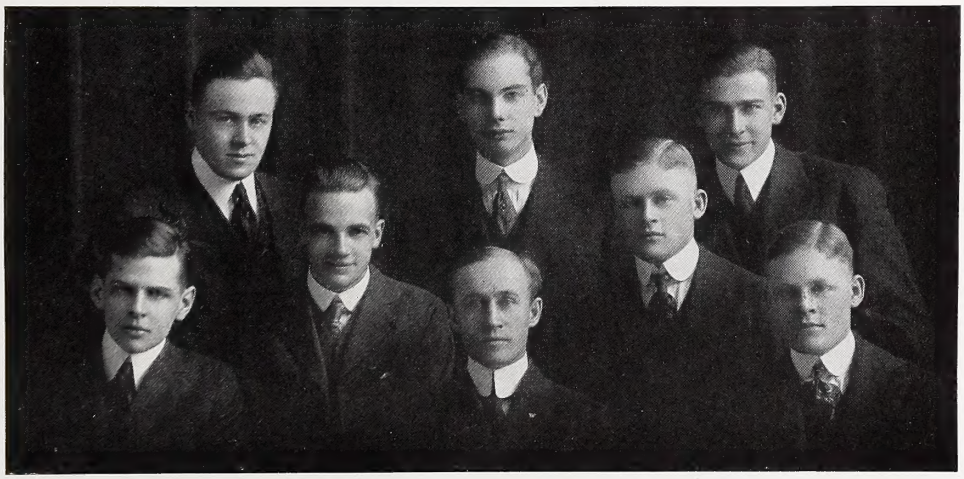

Herthel Smith Blatz S. Gould Wyatt
Stirn Schoewe E. Gould

THE TOREADORS

OFFICERS

President	W. F. NANCE
Vice-President	L A. SQUIRE
Secretary and Treasurer . . .	L. T. ARCHER

MEMBERS

L. T. ARCHER
L. A. SQUIRE
H. N. MILLER
A. C. HEMANS
L. QUASIGROCH
G. B. FALL
H. J. SHAPIRO
C. A. DEMING
G. E. HEATH
G. W. GREEN
W. F. NANCE
W. H. LANGE
C. W. FENDRICK

Archer Squire Miller Hemans Qausigroch Fall
Shapiro Deming Green Nance Fendrick Lange Heath

OFFICERS

President . . . . . JOHN WALLACE MAHER
Vice-President . . . . . MARTHA ELLA DAVIS
Secretary and Treasurer . . . . CLARENCE LEROY COLVILLE

EXECUTIVE COMMITTEE

HELEN AURLAND
GENEVIEVE JACKSON
EUGENE MINER REQUA
ANTHONY M. GASS

AND THE OFFICERS

MEMBERS

HELEN AURLAND
MARGARET AURLAND
WILLIAM ALANIVA
AGNES BOEING
DONALD A. BRINTON
RUDOLPH O. BUCHHOLZ
HUBERT H. CARROLL
HUBER A. CHAPIN
CLARENCE L. COLVILLE
MARTHA ELLA DAVIS
WENDELL E. DUNN
RUTH MARCH EGGE
HENRY E. ERDMANN
ERNEST D. FAHLBERG
JACK E. FARRAND
CLARK W. FINNERUD
ANTHONY M. GASS
HELEN M. GORDON
JAMES E. GRANT
MAGNHILDE GULLANDER
WILLIAM H. HAGGERT
ALVIN H. HANSEN
ELMER G. HANSON
WILLIAM P. HANSON
CARL M. HOGAN
ISABELLE B. HAUGEN
HERBERT R. HOWE
GENEVIEVE A. JACKSON
RUBY S. JACOBS
ADELINE M. JENNEY
MARSHALL D. JONES
ASHLEY B. LLOYD
ELIZABETH M. KELLEY
WILLIAM M. KELLEY
RUSSELL S. KNAPPEN
MABEL J. LARSON
DELIA A. LINWELL
ESTER E. LITTIGT
VINE D. LORD
WILLIAM M. MACFADDEN
ROBERT C. MCKAY
JOHN WALLACE MAHER
CORNELIA MATHEWS
ROBERT B. MANSFIELD
RUTH DAPHNE NOER
HIRAM E. OLMSTEAD
OLIVER M. OMLIE
ELSEA G. PETERSON
HENRY W. F. PHILLIPP
CARL E. PORTER
ALBERT WALKER POWELL
ADA M. PRATT
HAROLD S. QUIGLEY
EUGENE M. REQUA
MARION E. RICE
ROBERT P. ROANTREE
MELVIN P. ROSKE
WILFRED A. ROYCE
WILLIAM RABAK
MARTIN E. SCHIESS
EMMETT P. SMITH
HARRIET SNELL
LEONARD T. SPRAGUE
LEE H. STEWART
EUGENE C. TAYLOR
WALTER W. TRURAN
DANA W. WALSH
JAMES E. WELLS
DOROTHY M. WILLIAMS
ANN E. WILSON
GEORGE W. WINSOR

McKay Hanson Mathews Grant Colville
Noer Davis Truran
Powell ReQua Gordon Aurland Maher Haugen Williams Olmstead
Chapin Finnerud Porter Gass Dunn Farrand Hanson Lloyd Haggart Fahlberg

Student Officers and Organizations
of the
UNIVERSITY METHODIST EPISCOPAL CHURCH

First Row—Sevringhaus, Varney, Henry, Nichols, Eaton,
Second Row—Pile, Slagg, Walker, Hogan, Williams, Fulton, Cooper, Parlett,
Third Row—Stivers, Johnson, Klemme, Howard, H. Eaton, Atwood, Alderson, Williams, Klemme,
Fourth Row—A. Sevringhaus, Jenison, Yaeger, Lewis, Deihl, Anspaugh, Anderson, Cheek, Blakeman
Fifth Row—Burlingame, Bird, Benson, Keller, Scott, Campbell, Lounsbury, Gaylord,

BOARD OF STEWARDS

VERA ALDERSON
FANNIE ATWOOD
HENRY BARNBROCK, JR.
SUE COMSTOCK
EARL COOPER
EARL HUGHES
RALPH KEFFER
RUSSELL KNAPPEN
MERLE S. NICHOLS
GUSTAV A. SELL
ELMER L. SEVRINGHAUS
MABEL WARD
ROBERT L. WARNER
CLARENCE W. ZACHOW

LOCAL PREACHERS

HAROLD BRAYTON
RAYMOND PIPER
OREN D. STIEHL
HERBERT T. VOLK
HAROLD R. WALKER

THE BIBLE SCHOOL

Secretary,
THOMAS E. RIVERS

Treasurer,
RICHARD M. PLAISTER

Class Presidents

Junior,
GUSTAVE A. SELL

Sophomore,
CHESTER A. WILLIAMS

Freshman,
VERNE V. VARNEY

FORUM OF APPLIED RELIGION

Chairman
G. O. GULLICKSON

YOUNG WOMEN'S MISSIONARY SOCIETY

President
ORA DAVIS

THE EPWORTH LEAGUE

President
R. S. KNAPPEN

Vice Presidents

Spiritual,
J. F. MACHOTKA

Missionary,
BESSIE HAWLEY

Social Service
HENRY BARNBROCK

Recreation,
ELMER SEVRINGHAUS

Secretary,
AMELIA YEAGER

Membership Secretary,
EARL HUGHES

Treasurer,
GUSTAV A. SELL

The Presbyterian Students' Alliance

First Row—Fogo, Menninger, Jones, Coapman, Potter, Conrad, Butterbaugh.
Second Row—Hunt, Gillet, Doolittle, Webster, Gabler, Bernauer, Field, Wright, F. Wright.
Third Row—Potter, H. Fogo, Sasman, L. Wright, Rev. Allison, Olsen, Murray, Wood, Pedley.
Fourth Row—Doup, Seward, Balbraith, Clark, Korst, Babcock, Von Doemming, Dahlman, Nelson.

The University Presbyterian Girls' Alliance

First Row—Paul, I. Jones, Coville, Clark, Meister, Young, Meuller, G. Pugh.
Second Row—Fricke, Clark, Stanchfeld, Morris, Batty, Spairr, Boll, Reid, Coleman.
Third Row—Ramsay, Fenelon, Griswold, Kriskey, Garner, B. Tyrell, Reese, Wilson.
Fourth Row—G. Tyrell, Strehlow, J. Jones, Hughes, Mrs. Ely, Gaubatz, Marshall, Deming, Twells.
Fifth Row—Andrews, Hunt, Fleming, Mayberry, King, Frederick, Leary, Sheid, Ely.

The purposes of these two organizations are the mutual acquaintanceship of Presbyterian students, their religious and social fellowship, and the advancement among them and through them of Christianity at the University of Wisconsin.

Lutheran Student Committee

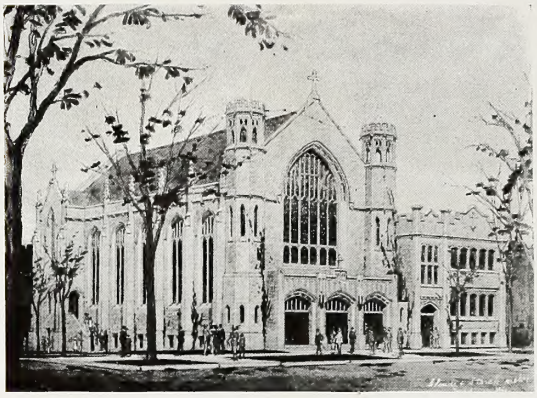

Luther Memorial Church

The chapel at the right, with an auditorium of three hundred seats and equipment for study classes and social purposes, was dedicated in April, 1915. The church itself will be erected in the near future. The Lutheran Student Committee, organized in November, 1911, for religious and social activities, has assisted in building the chapel by securing subscriptions.

Gunderson Dahle Stavrum Hinn Keeler
Groff Gebhart Arneson Pleuss Beck
Burg Wehrwein Gold Helfrecht Aberg Hanson

EXECUTIVE COMMITTEE

BEN ARNESON, Chairman
THORWALD BECK, Vice-Chairman
CORINNE GEBHART, Secretary-Treasurer
ALENE HINN
LEWIS HANSON

MEMBERS

WILLIAM ABERG
LEDA BOELTE
LOE BURG
THEA DAHLE
TUVE FLODEN
BORGE GUNDERSON
KENELM GROFF
AARON HELFRECHT
SELMA HOFSOOS
ESTELLA ISENBERG
INGEBORG IVERSON
EVELYN KARNOPP
RAY KEELER
MARIE KLEB
ELSIE PETERS
EVAN PETERSON
ANITA PLEUSS
ELSA SHADALL
EDWIN STAVRUM
WALTER STIEMKE
CARL WEHRWEIN
OSCAR ZILISCH

The Baptist Student Alliance

of

THE UNIVERSITY OF WISCONSIN

MEMBERS

S. C. Chandler
Fred Campbell
Gustav Bohstedt
O. L. Cunningham
S. L. Jones
Nellie M. Wightman
G. A. Powers
G. W. Palmer
P. J. Crandall
Mildred Annis
Clara Hamilton
Mrs. O. L. Cunningham
R. B. Carmichael
Altha Y. Paul
Edith Damon
J. B. Russell
R. H. Candlish
Gladys Bautz
G. N. Carlson
C. L. Kotler
Ned L. Goza
Phoebe E. Jones
Ellis Monroe
Ralph C. Bennett
Victor Solberg
Elmer Hemans
Ralph Grant
J. B. Paul
Martha Stanley
D. W. Sawtelle
S. P. Good
Lucille Huntington
Overton S. Woodward
P. E. Behrens
J. W. Morgan
Minnie Knight
E. L. Henning
Beatrice V. Utman
Annie R. Cahoon
Harry W. Dye
W. R. Bradford
Trueworthy Durgin
C. R. Murphy
G. L. Ballard
Kathlyn Jones
Lester E. Stam
Esther Peterson
Gilbert E. Voeck
Helen V. Salsbury

Chandler Solbert Campbell Hemans Bohstedt Grant Cunningham Paul Jones
Sawtelle Powers Good Palmer Crandall Behrens Morgan
Stanley Wightman Huntington Annis Hamilton Knight Cunningham Utman Paul

UNITY CLUB

An organization for liberal religious discussion and social fellowship

OFFICERS

President . . . . . Prof. J. L. Sammis
Vice-President . . . . . Felicitas Saleski
Secretary and Treasurer . . . . . Katherine Newman
Executive Committee . . . . . Benjamin Bull, *Chairman*, Martin Lobdell, Moreau Jansky, Josephine Brabant, Charlotte Kurz

MEMBERS IN FACULTY

Prof. K. Allen
Prof. C. M. Jansky
Prof. H. L. Miller
Prof. J. L. Sammis
Miss J. L. C. Brookins
Mr. A. Elmendorf
Mr. G. H. Gray
Mr. E. R. Stoekle

OTHER MEMBERS

*V. Jerdin
*L. Johnson
C. Kurz
P. E. N. Lingle
M. C. Lobdell
C. Lobdell
*Rev. F. A. Gilmore
J. B. Mosher
H. A. Newman
K. Newman
*R. Paulson
E. Reimann
W. Richards
W. E. Roth
D. Runge
R. T. Runge
F. Saleski
*F. Sammis
M. Stoekle
*E. Spoor
F. R. Wahl
M. L. Wahl
G. B. Amundsen
E. Ayes
E. Baker
D. Belleville
J. Brabant
F. Brookins
M. C. Brookins
D. C. Brooks
B. H. Bull
M. T. Carr
D. B. Christensen
C. Cotter
C. C. Crapser
W. G. Faust
W. A. Goss
O. P. Harloff
O. M. Harnish
C. F. Hayden
G. E. Heath
R. B. Hoppman
M. Jansky
*P. Jerdin

*Honorary Members.

Sammis Heath Roth Runge Sammis Gray
Miller Gilmore Runge Belleville Amundsen Allen
Stokele Lobdell Newman Lobdell Brabant Jansky Stoekle Harnish
Bull Single Newman Brookins Carr Brookins Saleski

The Menorah Society

OFFICERS

Harry Hersh . . . . . *President*
Esther Levitan . . . . . *Vice-President*
Charles Lebowsky . . . . . *Treasurer*
Jeanette Lewis . . . . . *Secretary*

EXECUTIVE COMMITTEE

Isador W. Mendelsohn . . . . . *Chairman*
Louis Rosenberg
Esther Shapiro
Frances Ellman
Rose Yabroff

ASSOCIATE MEMBERS

Prof. Oscar J. Campbell
Prof. Arnold Dresden
Mrs. R. S. Jastrow
Dr. Horace M. Kallen
Dr. Harry Max Kay
Prof. William E. Leonard
Mrs. S. Woldenberg
Prof. Louis B. Wolfenson

HONORARY MEMBERS

Mrs. Julius Rosenwald . . . Chicago
Miss Henrietta Szold . . . New York

ACTIVE MEMBERS

Joseph Babush
Harry Belowsky
Max J. Berg
William Brill
Karl M. Chworowsky
Ben L. Ellman
Florence J. Ellman
Augusta R. Felsher
Freda M. Frankel
Esther L. Goldfarb
Harry Hersh
Carol Hirsh
Fannie Holland
Maxson F. Judell
Eugene M. Juster
Charlotte S. Kahn
Nuemon Katz
Florence Kailen
Rosaline Kay
Charles A. Lebowsky
Beatrice Levey
Esther Levitan
Robert F. Levy
Marvin M. Lowenthal
Hyman S. Lipschitz
Nathan H. Lerner
Sylvia Mardfin
Henry Melnikow
Isador W. Mendelsohn
Milton Moses
Stanley Polachek
Max Roseman
Louis Rosenberg
Samuel Rosenbloom
Zigmund Salit
Emanuel Scheinfelt
Bernard Schlossman
Esther Shapiro
Harold Shapiro
Ruth Solon
Maurice Strelzin
Marvin Wallach
Peter Wichnovitz
Rose Yabroff

The Serjeants' Inn

Law School, University of Wisconsin
Organized December, 1913.

PURPOSE

Study and discuss those broader legal principles touching social and economic problems.

Create in ourselves our profession, and in our community a purer and more scholarly conception of law and of those principles applied to our American life.

Maintain a Serjeants' Court for the trial of purely legal problems:

Senior Bencher: HENRY STEPHEN RADEMACHER
Junior Bencher: WILLIAM BRENNAN WEBSTER
Keeper of the Records: HARRY GEORGE NEWMAN
Keeper of the Exchequer: ROSCOE RUDOLPH LUCE

STUART ALFRED BISHOP, Sycamore, Illinois
BENJAMIN HENRY BULL, Galesville, Wisconsin
JOHN EDWARD BURKE, Milwaukee, Wisconsin
GEORGE CAREY, Beloit, Wisconsin
JAMES STANLEY DEAN, Milwaukee, Wisconsin
CLARENCE ERIKSON, Stoughton, Wisconsin
RAYMOND JACKSON, Mineral Point, Wisconsin
GEORGE FRANKLIN KORF, Madison, Wisconsin
JAMES KERR LOWRY, Waukesha, Wisconsin
ROSCOE RUDOLPH LUCE, Platteville, Wisconsin
ELTON JOSEPH MORRISON, Chetek, Wisconsin
CHARLES RUDOLPH NESBITT, Madison, Wisconsin
HARRY GEORGE NEWMAN, Hopedale, Massachusetts
MILTON NORMAN QUALE, Madison, Wisconsin
ROBERT REINHALT STREHLOW, Omaha, Nebraska
EDMUND GALBRAITH TOOMEY, Deer Lodge, Montana
WILLIAM BRENNAN WEBSTER, Hudson, Wisconsin
CLARENCE FRED WHIFFEN, Sheboygan, Wisconsin
ARTHUR JOSEPH WHITCOMB, Abrams, Wisconsin
JOHN DUNNE WICKHEM, Beloit, Wisconsin
FREDERICK WYLIE, Madison, Wisconsin
HENRY WINTHROP BALLANTINE, Law School, Wisconsin
EUGENE ALLEN GILMORE, Law School, Wisconsin
ERNST GUSTAV LORENZEN, Law School, Minnesota
WILLIAM UNDERHILL MOORE, Law School, Chicago
HARRY SANGER RICHARDS, Dean, Law School, Wisconsin
OLIVER SAMUEL RUNDELL, Law School, Wisconsin
HOWARD LESLIE SMITH, Law School, Wisconsin
HAROLD WILKIE, Law School, Wisconsin

Strehlow Toomey Nesbit Wylie
Richards Lowry Luce Ballantine Korf
Wilkie Newman Rademacher Morrison Bull Gilmore
Erikson Rundell Jackson Dean Quale

EVTHENICS CLVB

The Euthenics Club was made an institution at Wisconsin soon after the course in Home Economics was established. The members of the organization are women enrolled in the course. Regular meetings are held at which modern and advanced methods and ideas pertaining to the science of domestic economy are discussed.

OFFICERS

Bessie Piper	*President*
Dorothy Cooper	*Vice-President*
Emma Dreger	*Secretary*
Florence Jarvis	*Treasurer*

MEMBERS

Vera Alderson
Mildred Annis
Carol Bird
Kathleen Calkins
Evelyn Chapman
Dorothy Cooper
Josephine Culinan
Emma Dreger
Honora English
Florence Ely
Reva Bristol
Helen Flett
Nell Hamilton
Hildegarde Hanpeter
Virginia Higgins
Ora Hinkson
Alene Hinn
Ada Hunt
Florence Jarvis
Ethel Kalmbach
Mabel Larsen
Gertrude Leland
Mabel McMurray
Clara Miller
Agnes Morissey
Helen Parson
Mrs. Hewitt
Bessie Piper
Rena Piper
Alma Seielstad
Nina Simmonds
Edna Smith
Florence Smyth
Vera Spinney
Martha Stanley
Laura Stewart
Luella Scoville
Margaret Thomson
Florence Turner
Alice Whitney
Luellu Winans
Grace Bell
Agnes Boeing
Irene Frederick
Emily Nelson
Cornelia Mathews
Ella Shoemaker
Katharine Wattawa

Taychopera

CAMP FIRE GIRLS

Camp Fire Girls is an organization of girls and women to develop the home spirit and make it dominate the entire community. It is a means of organizing a girl's daily life. It shows that romance, beauty, and adventure, are to be found on every hand and in wholesome ways; that the daily drudgery may be made contribute to the beauty of living.

The Taychopera Camp Fire Girls were organized in 1913. Unlike most camp fire groups it was organized by older girls who are training to become guardians of the younger.

OFFICERS

Guardian . . . . . MRS. MABEL GLAETTLI
Recorder . . . . . MARIE KLEB
Treasurer . . . . . THERESSA GAY

MEMBERS

EVELYN DAY
ISABEL YOUNG
MABEL MCMURRAY
LUCILLE QUINN
ELIZABETH EDDY
ROMANA REICHERT
DOROTHY COOPER
CLARIBEL ORTON
MRS. MABEL GLAETTLI
THERESSA GAY
DORIS RUNGE
MARY HENRY
MINNIE HOBERG
MARIE KLEB
MARJORIE NIND
GERTRUDE GOLLA
EVA JOLIVETTE
INA JONES
ELVINA KURZ
EDWINA MACDOUGALL
HELEN MILLAR
LILLIE KOEHLER
MAY GUNDERSON
RUTH STOLTE
MAY MCNEIL
ELSIE HOWELL
MARION MARSHALL

Day Kleb Young Nind McMurry Golla
Quinn Jolivette Eddy Jones Reichert Kurz Cooper
MacDougall Orton Millar Glaettli Koehler Gay Gunderson

College Equal Suffrage League

The College Equal Suffrage League was organized in the University of Wisconsin about 1905. The league has done a great deal in propagating the suffrage movement among men and women students. During the school year 1912-1913, when the suffrage amendment was before the State Legislature the league conducted a vigorous and strenuous campaign for its support.

OFFICERS

President	GERTRUDE CORBETT
Vice-President	MARION O'NEIL
Secretary	THEODOSIA SLOTHOWER
Treasurer	MARJORIE ADAMS

Consumer's League

The Consumer's League was organized in 1909 by Miss Florence Kelly of the National Consumer's League. The organization hopes through its campaign work to educate the public, thereby to improve the conditions of factories and sweatshops and to create a sentiment making products of the approved factories the most salable.

OFFICERS

President	HATTIE ENGSBERG
Vice-President	MARY MCMAHON
Secretary	FLORENCE LANDSBERG
Treasurer	RUTH GLASSOW

MEMBERS

ISABEL RYDER
MARJORIE ADAMS
CHARLOTTE SMITH
GRACE COLBY
NANCY PERRY
AGNES HAYES
MARIE LEFEBER
JOY ANDREWS
DOROTHY DICKERSON
LAURA FAVILLE
FLORENCE ELLMAN
FAITH WILCOX
HELEN YOUNKER
ELIZABETH KELLEY
MARY RICE
MILDRED PFISTER
RUTH KUHNS
THERESSA GAY
MRS. BERTHA BEACH
MARGARET SLAWSON
MARY ELWELL

The Deutsches Haus was founded in the spring of 1914 under the auspices of the German department and its equipment was made possible by the generosity of some public-spirited citizens of Milwaukee. The purpose of the Deutsches Haus is to meet the demands of those students who desire more than a class-room acquaintance with German conversation and culture. To this end every effort is made by means of German speech, German books, periodicals, and music, to surround its occupants with a purely German atmosphere.

First Row—Ruth Norton, Charlotte Harpel, Agnes Schaller, Hulda Rhode, Emma Dobeas, Selma Konig
Second Row—Minnie Hohberg, Dorothy Barland, Fannie Sommers, Agnes Robinson, Miss Essinger, (chaperone) Elsa Springer, Elizabeth Baker, Flora Frick.

Y. W. C. A. Bazaar

The Y. W. C. A. bazaar, started for the first time in 1913, was conducted under the same auspices on December 5th, 1914. The purpose of this bazaar is to raise money for the budget of Y. W. C. A. and to bring all university women together in work for a common project. The gymnasium in Lathrop Hall was used for the displays of the various booths, whose management was representative of the women's organizations, sororities, and dormitories of the University. Besides the usual display of a Christmas bazaar, special features and entertainments gave the fair a unique character.

Vocational Conference

The year of nineteen-fifteen marked the fourth vocational conference conducted at the University of Wisconsin. The first was given under the auspices of Self-Government Association and the Association of Collegiate Alumnae. Since then they have been conducted entirely by the Self-Government Association. Its purpose is to acquaint the women of the University with professions other than teaching, giving them an idea of the nature and scope of the work, its requirements and salaries. Conference hours are arranged with the speakers so that more definite and personal advice can be given. The conference takes place at Lathrop Hall at the beginning of the second semester of each year.

May Fete

The annual May fete of the University of Wisconsin was given on May twenty-second at five-thirty in the afternoon. The fete was under the auspices of the Department of Physical Education, whose aim is to present a pageant celebrating the Coming of Spring through the co-operation of the women students of the University. The dance, consisting of three divisions, the Pipes of Pan, the Triumph of Spring, and the Spring-time Festival, was presented upon the upper campus, where seats were improvised for the spectators. Various solo dances impersonated the phases of spring-time while the freshman, sophomore, junior, and senior women were represented in the different dances.

W. A. A. Party

The Women's Athletic Association party on the twenty-seventh of February was purely social in nature. As a rule the organization has presented a play for the purpose of raising funds, but since this was unnecessary in 1915, the sixty members gathered together for the purpose of becoming acquainted with new members, through the medium of mixing stunts and novel entertainment features. The affair was directly under the auspices of the Association.

Y. W. C. A. Breakfast

On the morning of Decoration Day the annual Y. W. C. A. breakfast was given in the court of Barnard Hall. The tables were set out in the open court and the large number of guests were served by the Household Management Class of the Home Economics Department. Combined with its purpose of raising funds for the support of Y. W. C. A. work, the breakfast brought the association into prominence through the unique nature of the event, and brought those not directly interested in the work of Y. W. C. A. into contact with the members themselves.

Y. W. C. A. Conference

From August twenty-fifth to September fourth, in the neighborhood of 700 delegates from the Middle Western Colleges gathered at the Y. W. C. A. conference at Lake Geneva. The thirty-five Wisconsin delegates under their leaders formed a representative body from the Wisconsin branch.

The purpose of the conference is to increase the interest of Christian college women in Y. W. C. A. work in their respective universities and to afford an opportunity for the exchange of ideas regarding the accomplishment of their objects. The vacation element of the conference and the attractive surroundings is an important factor in its popularity and good work.

Chadbourne Hall

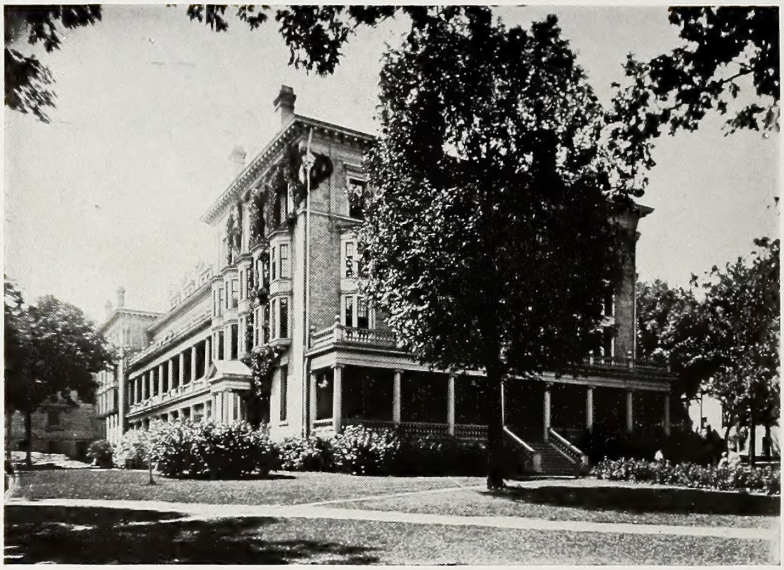

Chadbourne Hall is a dormitory with rooms for one hundred and fifty girls. Traditional frolics play a large and memorable part in the life in Chadbourne. The first party is a children's party, given by the Sophomores for the Freshmen. Later the Juniors and Seniors give a party for the underclassmen at which the entertainment consists of a burlesque on the manners and habits of the guests. At Christmas time the house committee entertains. Between semesters the Hall holds a mock Prom. On the afternoon of Washington's birthday the Freshmen and Sophomores entertain the upperclassmen at a costume party and retaliate their former indignities by burlesquing the Seniors and Juniors. The last activity takes place in May. It is the "Senior Swing-out." The Seniors all come to dinner in their caps and gowns and sit at one long table. The Juniors have original songs for them and the Freshmen make flower baskets and the Sophomores decorate their table with spring flowers.

OFFICERS

Mistress	Mrs. Clara Flett
President	Helena Hanson
Secretary	Violet Simon
Treasurer	Norma Eitelgeorge
Fire Captain	Helen Zillmer
Chairman Social Committee	Gladys Duval

Barnard Hall

Barnard Hall, the girls dormitory, has room for one hundred and fifty girls. The non-academic activities begin with an informal tea for the friends of the Hall girls early in the fall. Later the upperclass girls gave a party for the new girls and the Freshmen. These girls return this by entertaining the upperclassmen with a vaudeville performance. Just before Christmas vacation the Hall has a big Christmas dinner, after which the Yule log is burned in the parlor.

In the second semester another informal tea is given. In the middle of the semester a dance is held. In May, on the night of "Senior Swing-out", the Seniors plant ivy in front of the hall and the Junior newly elected house president is presented with a spade, which is handed down from year to year. Perhaps the best remembered tradition of Barnard is "Candle Night" which comes every Saturday night. The dinner tables are lighted only by candle light and the girls sing Barnard and Wisconsin songs.

OFFICERS

Mistress	Miss Martha Mason
President	Blanche Robbins
Secretary	Genevieve Penhallegon
Treasurer	Ruth Winckly
Fire Captain	Nellie Larson
Chairman Social Committee	Gladys Buschner

Class Societies

The women of Wisconsin have organized their own class societies. These organizations have a great influence upon the social life of the girls. "Green Button" brings the timid Freshmen together; "Red Gauntlet "carries along the comaraderie of the genial Sophomore and "Yellow Tassel" ripens the friendship of the jolly juniors. The girls have their own stunts and banquets, and there is no doubt but that these girls' social groups do help the university and, in their broad attitude, do create a wonderful, free "Wisconsin spirit."

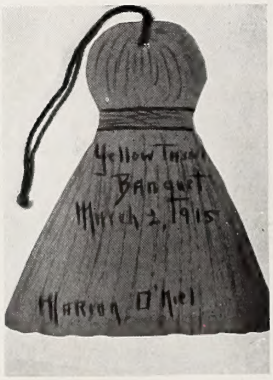

SATIRE
W.B. White
'16

TO

T. Kettle Urdahl

Under whose soporific lectures so many of us have spent dreamy hours,
We dedicate this Badger in disgust.

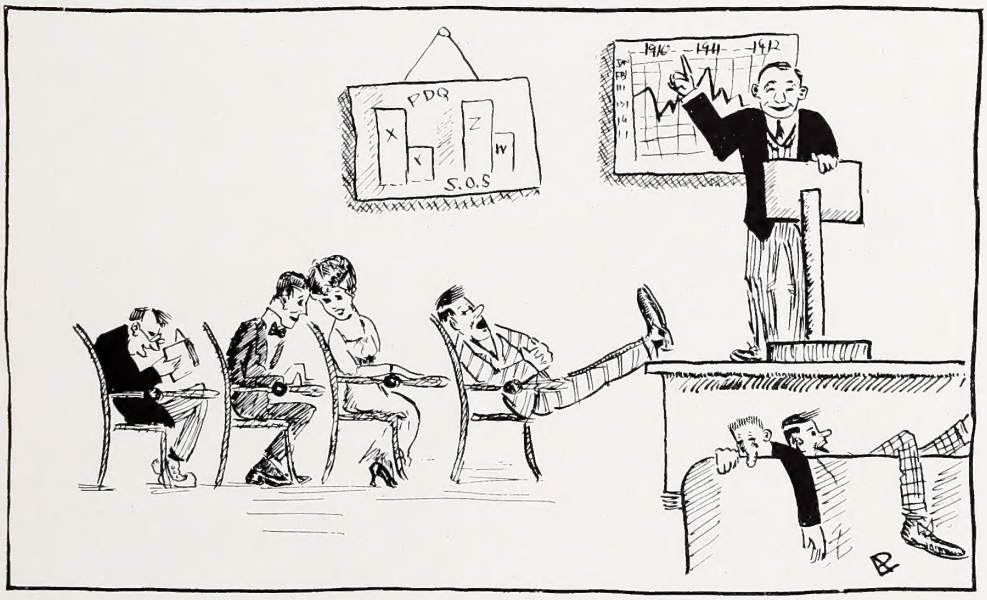

Faculty and Regents

In every well regulated Badger they seem to mention the regents and faculty. We can't see any good reason for this, but we obey ancient customs nevertheless.

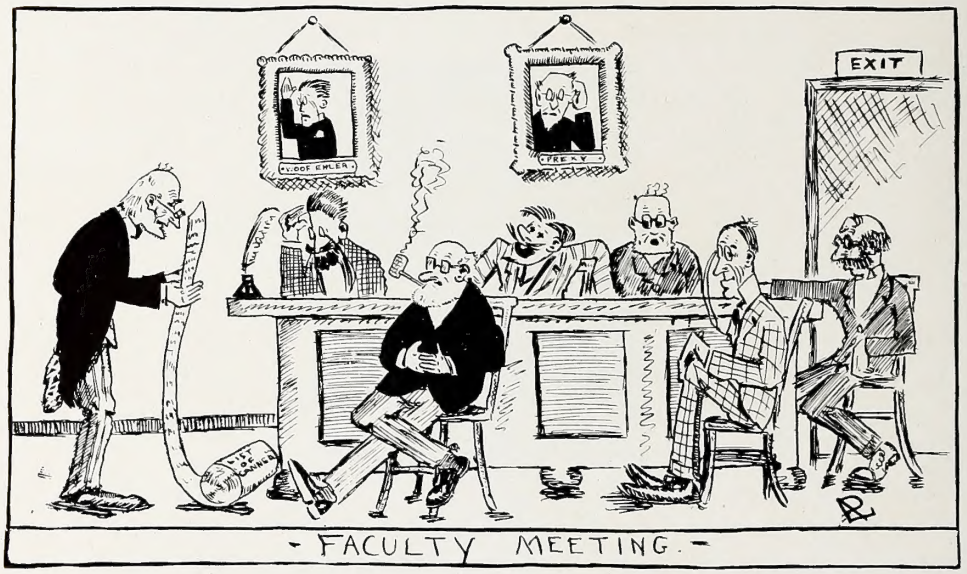

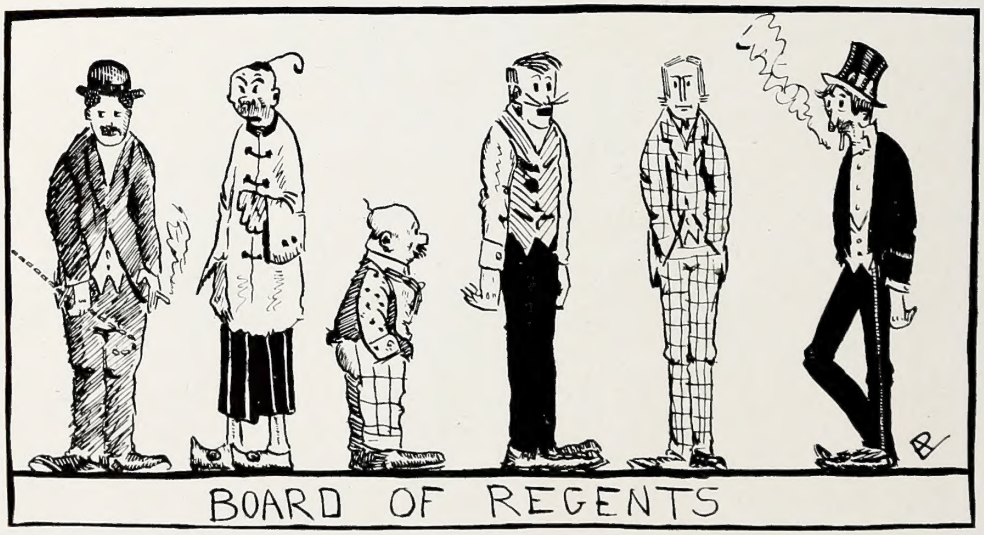

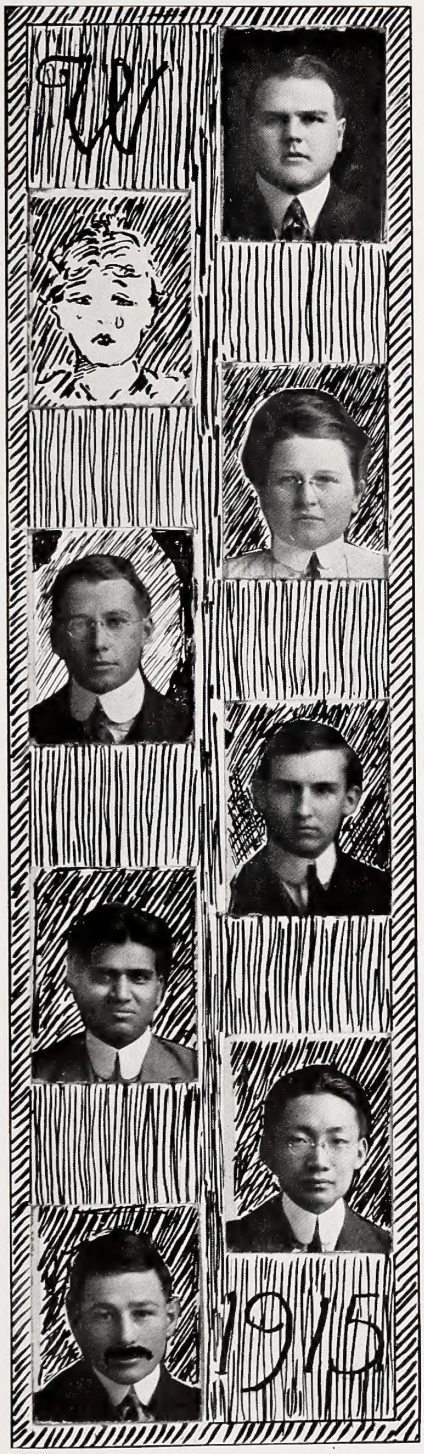

HAROLD FLYING MERKEL "CUTIE" *Shangai, China*
Reformatory Journalism
Podunk Prep. School. Monastics, Yellow Helmet; Friars, T. N. E.; Editorial Writer Cardinal (1), (2), (3), (4), (5), (6); etc., etc.
Thesis—"How I Introduced Prohibition with my Silvery Tongue."

EUGENE CLAUDE FLOYD MONTMORENCY MAURER
"SUDS" *Milwaukee, We Suspect*
Fluid Engineering
Σ A E (But you can't hold that against him)
Varsity Floating Team, Four O'Clock Club; Adverdupois Association; Anti-German Club; Something or other on the Athletic Association; Janitor Engineering Building.
Thesis—"Similarities, from Personal Observation, Between a Beer Keg and the Human Body."

JOHN OLAF OWGUST DUNCAN . *Green Bay by Gum*
"DUNK"
Agriculture (of Course)
Strong in the East. Five W Club* Deke Bowling Team, (if you don't believe he can bowl ask him)
Bull Con Club, (President); Iron Spades; White Cross, Green Undershirt.
*"We Won't Work—Will We?"
Thesis—"It's not so bad to live in Green Bay when one gets used to it."

RALPH SCROWL . . . . *Higgins Corners*
(TOO DIGNIFIED TO BE NICKNAMED)
Course (Very)
Kappa Sig (Extremely So)
Extinguished Author. Writer of Humorous Themes; General Literary Cut-up; Holder of Medal for Writing Plays; Holder of Larger Medal for Ceasing from Writing Plays; Equal Suffrage League; Live Stock Club.
Thesis—"Many other great men have also looked like fishes."

WILLIAM FERDINAND CLIFFORD . *Goshen, Scandinavia*
"ALMA"
Dentistry
A ΔΦ, K K Γ, T BΠ, Θ NE
Office Boy Cardinal (1), (2), (3); Agent for Cadillac; Captain Varsity Football; Pink Sunshade; President St. Vitus Association; Anti-Indiana Club; Cider Press Club.
Thesis—"He loved her, but she went away."

NICHOLAS LONGWORTH GRINDE "NICKY" *Stoughton*
Home Economics
A Φ
Entered Stealthily from Madison High School. Iron Cross; Star and Garter; Phi Beta Kappa; Pink Pajama; Order of Fried Eggs; President University Socialist Club; Hesperia, Athena, Philomathia, International Club.
Thesis—"The art of wearing clothing in the most conspicious manner."

ANNE AUBURN JONES "RED" . . *Paris (Ill.)*
Engineering
Σ X
Entered as a Sophomore from St. John's Military Academy. Swedish Club; University Circus; Athletic Association; President Old Front Porch Association.
Thesis—"Analysis and Method of Keeping Seventeen on the String at Once."

AL(IAS) KESSENICH "AL" . . . *Madison*
Liberal Agriculture
Δ Υ
(DAMNED UNFORTUNATE)
Coachman's League; Alpha Phi Fussers League; Football Club.
Thesis—The Value of Wood.

Chi Psi

Founded at Lawrence College, 1776.
Number of Chapters, 7. Number of Living Members, 23.
Number of Dead Members—the rest.

Chapter at Wisconsin owns its own house, a small structure modeled after the Tower of London, in which the brothers lodge. The badge is a large device in the shape of a policeman's star, which is worn between the second and third buttons of the vest. (From observations taken of Illborn Priddy and Whatisit Highby). The members at Wisconsin are prone to mingle with the rougher element, and believe it does them good. Many others hold the same belief. All Legacies with two thousands bucks per year are eligible.

Fraternity Motto; "In numbers there is strength."

Deke

Founded in the East.
Number of Chapters—astounding. Number of Members—impossible.

This fraternity is strong in the East. Wisconsin is in the West. Wisconsin chapter numbers among its prominent members Sparrow-face Clark and Montmorency Duncan of Green Bay. Chapter owns a slabsided and rheumatic house prominently located next to the Kappa Phi Gamma House. Freshmen with weak elbows are warned not to join, on account of danger to said elbows when singing Deke songs. President Roosevelt is a Deke. He is in favor of the abolition of fraternities.

Motto—"East is East and West is West, and Never the twain shall meet."

Psi U

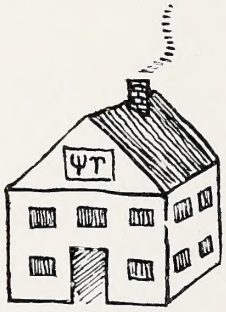

Founded at St. John's Military Academy, 1900.
Number of Chapters—⅔ Number of Members—¾

The Wisconsin chapter has constructed a fine new house, containing all the latest disprovements,—Cordwood finish, indecent lights, and a magnificent cellar, which is cared for by Charlie Gilbert and Jack Hohmann. All the Psi U's have wonderful voices,—this is testified by the Brittinghams, who live next door. Among prominent Wisconsin members are Cute Nelson Trottman, who owns a gold medal and a scholarship,; and Phil Sanborn, the dilettante lawyer.

The pin—look at any private detective's badge.

Color—deep scarlet. (Found on members' noses.)

Motto—"See America First."

Alpha Delt

Founded at Sing Sing Prison, 1492.
Number of Chapters, 23½ (The ½ at Wisconsin.)
Number of Active Members—none.

A vigorous and Manly Bunch, in which the motto is "A place for every Alpha Delt and every Alpha Delt in his place", but one seldom finds them in their place. Many fine men in the Wisconsin chapter, such as Jack Tryagain Pickel, Opie Dilldock the famous wit, and handsome Stanley Kitchell. The chapter is cheered occasionally byvisits from its Papa, Smiley Basset, the roguish necktie peddler. President Roosevelt was also an Alpha Delt. He wears his Deke pin in company.

Sigma Phi

Founded across Lake Mendota.
Members—a few. Chapters—a very few.

Chapter at Wisconsin is a happy, loving little family, in which each man is quite intimate with the other two. Freshmen wishing training for matrimony should join without fail. Owns a sedate bungalow in the shadow of the Mendota apartments, also a negro butler who tucks the boys in bed every night. Has many well known members, such as dashing daredevil Doc. Meade, the malted milk fiend, somnolescent convalescent Casey Ward, and other tough gangsters.

Motto—"In Steve Gilman we trust."

Phi Gamm

Founded at Milwaukee Downer, 1215.
Number of Chapters (no Phi Gamm seems to know.)
Number of Active Members, 3¾.
Number of Inactive Members, 11.000.000.

The Phi Gamms are all very nice boys, and live in a lovely cozy little house within spitting distance of the rough Dekes, for protection against whom they rely on Richard Lloyd Jones. The inside of this residence is dominated by feminine taste,—one might almost think he was in the Tri Delt house. No freshmen is admitted to membership who does not own three dress suits and know how to stick out his little finger when drinking.

Motto—"Gentlemen and scholars all."

Sigma Chi

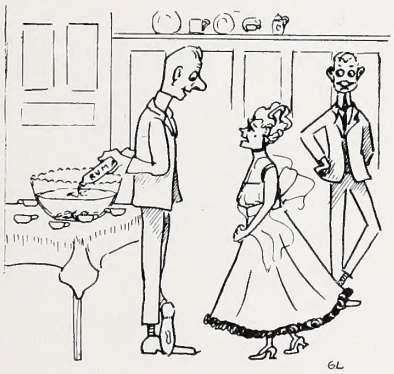

Founded in Oblivion, 4000 B. C.
Number of Chapters—numerous.
Number of Members—supernumerary.

The fraternity badge is in the form of a cross, signifying the cross feeling a freshman has when he finds he is a Sig. Chi. The Wisconsin roughnecks live in the Gym. Annex, a very tasty residence serving as a sea wall for the Phi Delts next door. The members are very tough, often walking through alleys on their way home as late as ten o'clock. Any Sig. will assure you of his extreme hardness if asked. Some of the desperate Desmonds are Liv. Ross, the melancholy Monastic, dashing dash Osborne of the law school, and the Garibaldspots, stealers of women's hearts. The chapter exists now in a half hearted way, mourning the absence of Percival Schley.

Motto—"Safety first."

S. A. E.

Founded in the Blatz Brewery, 1912.
Number of Chapters, 4,411. Number of Members, 49,000

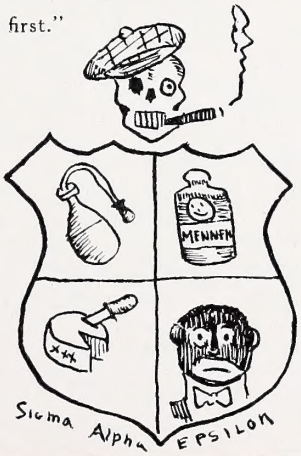

Chapter in Wisconsin is confined in a gloomy pile encroaching on Lake Mendota, whence the boys occasionally escape via the fire escape. Excellent board is furnished at the house, due to Bubbles Maurer, the incandescent cook, who is worn to a shadow through his efforts. Prominent members include Walt. Bemis the dainty Haresfeeter and Val. Blatz, the chinless Chilblain.

Pin is diamond shaped, and has engraved on it a picture of Judge Toomey stepping over an ant-eater.

Colors, light and dark.

Motto—"If he's from Milwaukee—get him."

Delta Tau

Founded in Leo's one Summer Evening.
Number of Chapters, 1.
Number of Members, 92. (Not counting cellar gang.)

The Wisconsin chapter lives in a large stone tenement by the lake, and possesses many assets, including a grand piano, several assorted mustaches and Ken Davidson's thirst. Through the efforts of Doc. Higley, the popular and W. K. bowling captain, a freshman joining the Delts may be assured of a cordial reception at the Pi Phi house. Every Delt is an embryo Vermin Castle. Prominent Wisconsin men are Okie and Egg and Glenn Richardson, who is Strong with the Gamma Phis. References—L. Daggett, F. Bremer, Izzy Brownell.

Motto—"He who dances must pay the fiddler."

Beta Theta Pi

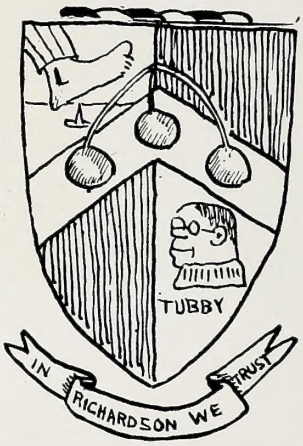

Founded in Rome by Romulus and Remus.
Number of Chapters—(published after next census.)
Number of Members. (Consult dictionary.)

The Wisconsin chapter has its home and training table in a brown stable bounded by Mendota and the Sigma Phi house. A fine place for Handsome Freshmen—consider Bob McKay and Duke Glutz Stavrum. All privileges of the Gym extended to members by Willyum Rich. Carl Russell Carp is a faculty member who is highly prized. Any freshman desiring a place on an athletic team should become a Beta, if he meets Millicent Haas and still wants to.

The pin is in the shape of a wart, and contains a diamond one can always raise six bits on.

Colors are pink, blue, green and lavender.

Phi Delt

Founded at the University of Siam, 55 B. C.
Number of Chapters, 8,000. Number of Members, 8,000,000.

Wisconsin chapter owns an edifice closely resembling the white house at Washington (in that it has pillars on the front.) Some of its other pillars are D. Mazurk Spohn, the Goshen horse doctor, and Crawford Wheeler, the famous dissipated inebriate. Freshmen with weak hearts should be careful not to join this organization, but sometimes do at the instigation of the Gamma Phis.

The pin is composed of a shield, for purposes of defense to which is attached a Gamma Phi salad fork.

Motto—"What is home without Eddie Gillette?"

Sigma Nu

Founded in Grinde's Haberdashery, 1776.
Number of Chapters, 250. Number of Members, 3,000,000.

The Wisconsin chapter was formerly called the "Sphinx Staff" and lives in an ancient hovel quite near the University club so that they can have free music at their dances. The members may be easily recognized as such on account of the large quantities of fraternity jewelry of novel and strange design which they are accustomed to carry about on their persons. Paul McMaster, who knows he is a great man, and Harry Koch, who suspects it, are among the Wisconsin heroes.

The colors of the fraternity are black (mourning) and dark brown (taste).

Motto:—"Clothes make the man."

For write ups on other "frats," call the censor.

Phi Beta Kappa

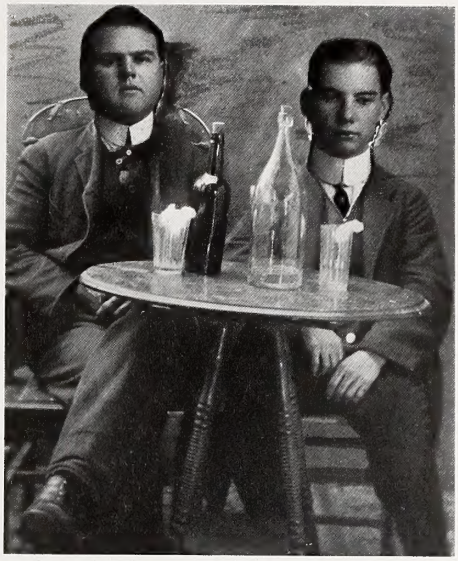

ACTIVE MEMBERS

Bubbles Maurer
Val Blatz

Pledges

Joseph W. Bollenbeck
George Bird
Isador W. Mendelsohn
Doc Meade
Dixie Cato
Erich Wollaeger
Dick Zwemer
Bud Fellows
Billy Ross
Harley Higbie
Chun Lin Chai
Grafton Weller
Billy Ferguson
Thomas W. Kernan
Birdie Canary
Ochie Schmidt
Buck Burch
George Ruder

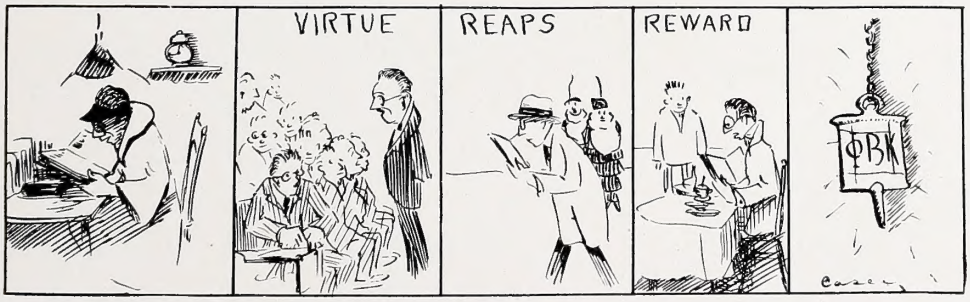

In Memoriam

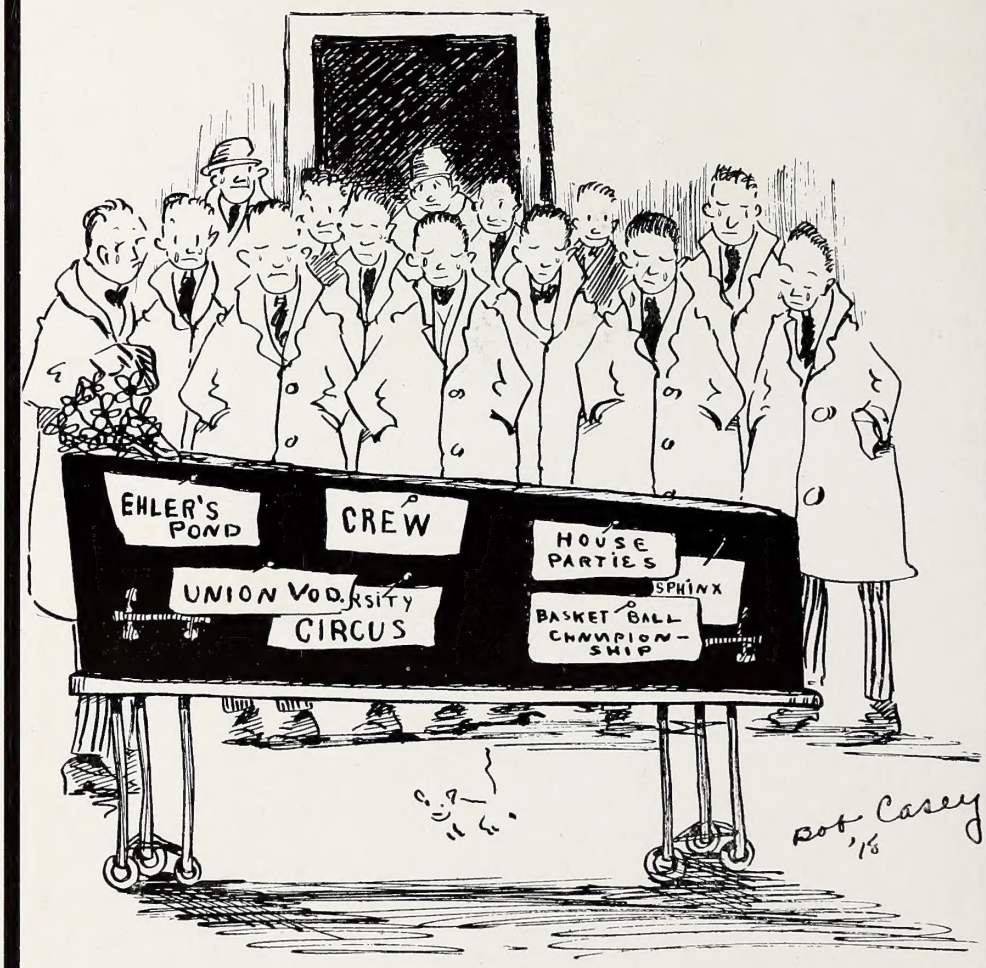
EHLER'S POND
CREW
HOUSE PARTIES
UNION VOD.RSITY CIRCUS
SPHINX
BASKET BALL CHAMPION-SHIP
Bob Casey '18

THE BADGER SALOON

University of Wisconsin
Madison, Wis.

December 8, 1914

My dear Mr Broadfoot:

I was both charmingly surprised and embarrased when I received your sweet little note announcing the fact that I had been judged the most beautiful woman at Wisconsin. Although I had realized for sometime that my admirers were many, it quite overwhelmed me to know that I stood so high in the eyes of the whole school. Surely many girls do not have such a lovely honor bestowed upon them. Please thank the Student Conference boys for me.

Most Sincerely,

Billina Conway.

five thousand extra copies printed.

Billina Conway Wins Honors In Beauty Decision. Miss Fish Takes Second Place

The Student Conference at its last regular meeting, which was held Saturday evening, took action on several important matters chief among which was the question of who is the most beautiful woman at Wisconsin. Although there may be doubt in the minds of some who read this article as to the wisdom of the decision, we must remember that the Student Conference is a body truly representative of the whole school and therefore their judgment should be considered as final. After much debate and heated discussion, the honor was given to the much admired Billina Conway. Miss Fish was chosen unanimously as the second most beautiful woman in our midst. Three cheers for both the girls.

FORTY PERISH WHEN

Miss Keeler
Miss Buck
Miss Smith
Miss Kennedy

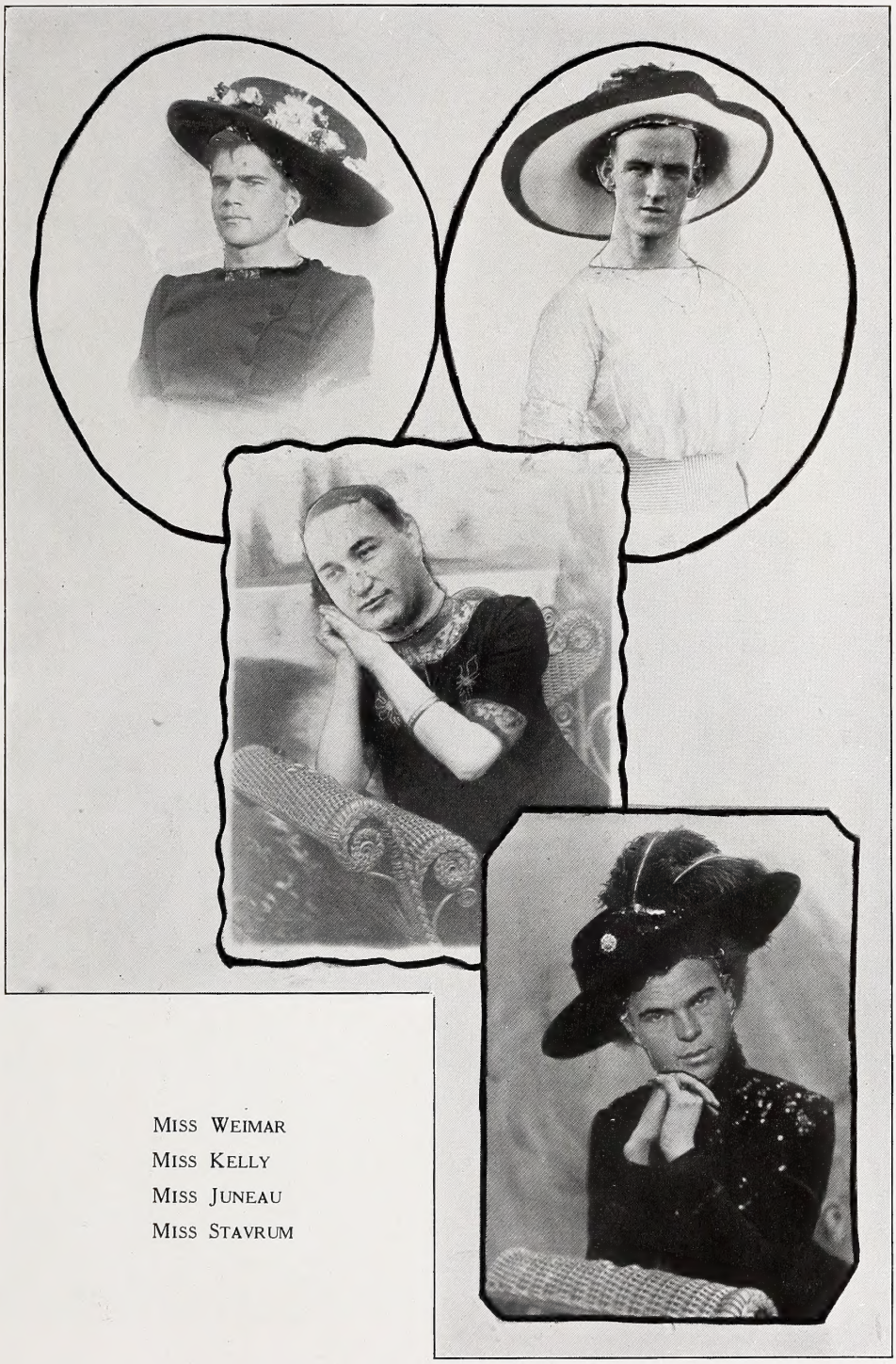

Miss Weimar
Miss Kelly
Miss Juneau
Miss Stavrum

GET IN THE SWIM

Lessons in Swimming given by
Jean Hadden

HUGH JAMIESON

Instructor in the art of *Harmless Flirtation.* If you want to be popular with the opposite sex, read my "Psychology of Fussing"

Mailed in plain wrappers.

Price 50c (In Real Money)

ROBERTA WARNER

The Diving Venus in 3 reels tonight at the

Elite Theatre

Admission 5c

READY AT ALL HOURS

of the day and night to be at your service as Chauffeur. I have had experience with sorority rushing parties, girls' picnics, etc. Best of references given from Kappa House or Helen Parkinson.

GEORGE LEVIS

Phone 1488 or 196

McMANUS *and* LEVI

We attend formals regularly

WANTED

Position as

NURSE GIRL

by

RALPH STARR

Best of references given on application

Coming

THE UNIVERSITY EXPO
with
FRIGHTFULLY FORMIDABLE
FREAKS
such as
THE FREAK FISH AND
THE STRONG MAN

The Great Billious Sporeleder and Luce, the Eighth Wonder will greet you at the door. Marion will present each lady with a flower, and Bill will give to each gentleman a smile. As a special free attraction, Arlie Mucks will juggle stoves in the vestibule.

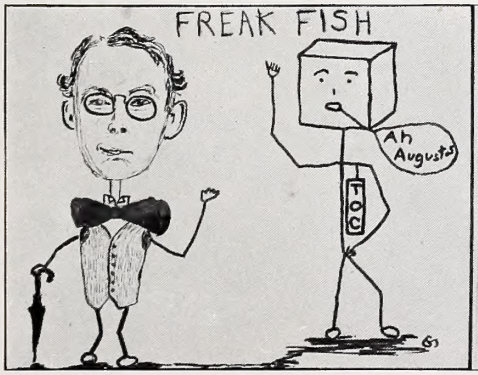

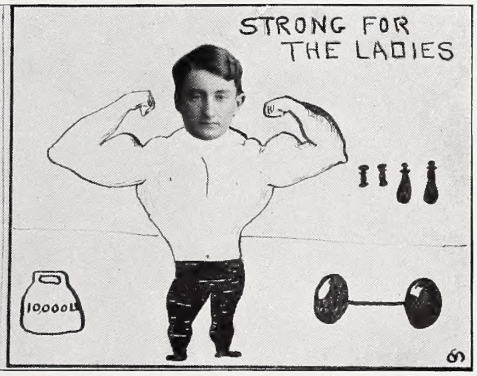

History of Great Men

Vol. 1, Page 769

Innocence | The Cunning Age | Mamma's Pride

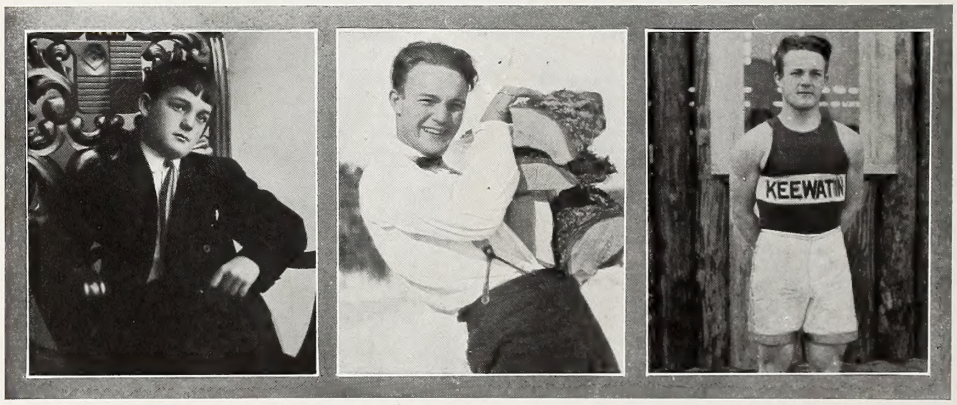

Self Conscious | Mother's Little Man | Prep Hero

Almost a Man | The Girl | At 40

Wis sin
A perfect fit for 10$ an evening
?
Wisconsin
All I need to borrow now is a dress suit.
Where is that Prom ticket?
The Prom Queen herself
Twelve bells and the last five dollars
MEALS 25¢
WISCONSIN
Madison, Wis. February
The Commercial National
79-52
Pay to the order of B. I. Jones, Jr.
Fifty and for fees
Laundry 6¢
How much is it worth?
15¢ orchids
Pressing pants 50¢
FAREWELL
PROM
Casey 15

From The Home Papers!

...oma City, Okla.
Spencer and Ft. Dodge, Iowa
...oux City, Iowa

Branch House: FARGO, N. D.

Mention The American Thresherman.

A LITTLE HEROINE.

On a warm Sunday afternoon in October there occurred an act of bravery on the part of a Wisconsin girl that will go down as unsurpassed in the history of Madison.

Six young ladies, members of the Delta Gamma Sorority, residing on Langdon Street, ordered a livery turnout for a drive. Hardly had the young lady who was to drive gathered up the reins when the high spirited horses took fright and started at

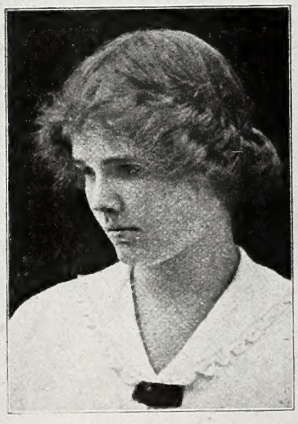

MISS GERTRUDE CORBETT.

breakneck speed. The driver became frightened and the other girls screamed with fear. Realizing at once the danger and with determination shown in her features, Miss Gertrude Corbett, just twenty years old and slight of stature, who was riding on the front seat, seized the reins and called to her companions to refrain from jumping from the vehicle, assuring them that she would soon have the horses under control. Whirling onto State Street, the frightened horses ran the full length of that crowded thoroughfare, with a man on horseback trying to overtake them. Never was a fire department so swift in its flight.

Realizing the terrible responsibility resting upon her, with face paled and jaws set, the coolest person there was Gertrude Corbett. Knowing that if she continued her course around the Capitol square, with its street cars and throngs of automobiles, the danger would be increased, this brave little girl guided the runaways onto Fairchild Street, making the turn with but two wheels of the turnout on the ground. Her object was to force the horses up a steep hill, hoping to tire them out. In this she was successful, enabling the mounted horseman to overtake them. When she knew that her friends were saved, Miss Corbett fainted from sheer exhaustion.

Talk about the bravery of men in the hour of danger! No man ever performed a more daring act or proved himself more worthy of recognition for bravery than this petite girl. Old Sile was driving along State Street at the time and saw it all. He could not refrain from shouting to her to hold on but she needed no encouragement, she was a born heroine.

SOME POINTS ON PLOW SHARPENING.

The man on the fa...
small shop
a few
work
his sl
ful
tha
lay
w

p
a
r

...n the quarantined district.

Harper Discusses Disease.

The terrible scourge of foot and mouth disease which is sweeping over this part of Indiana and creating great uneasiness has aroused much interest in other states as to the causes of the disease and other features connected with it. In view of this situation Henry M. Harper, son of Mr and Mrs. Charles H. Harper, of 522 West Colfax avenue, who is connected with the state agricultural college in Madison, Wis., has made a careful investigation in an effort to obtain facts connected with the disease.

In a report just made Mr. Harper says that little is known about the disease. It proper name is apthia epezotic. Direct causes, he says, are filthy virus, the virus found in discharges of saliva from diseased cattle and foot ulcers. The disease is contracted through both the dig... and breathing systems. ...sing the dise... any co...

work...
shoul...
preve...
the c...
shop,
First,
coal,
ing a
the la
red h
fire t
it b
unt
to
ed

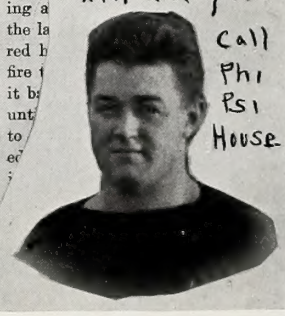
Is Your Mouth Sore?
How Are Your Hoofs?
Dr Harper
will aid you
Call
Phi
Psi
House

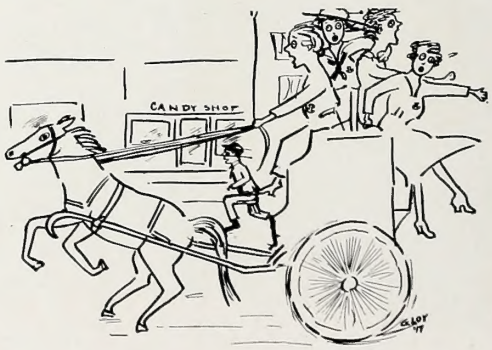

Still Others Break Into Print!!!

five thou... copies printed.

"Good Work, Fred!"

ENID, Oklahoma.—Fred Hall, who has been attending the University of Wisconsin for the past four years is at present visiting his parents in this city. While Mr. Hall has been primarily engaged in pursuing knowledge at Wisconsin's great institution of learning, he has found time to highly distinguish himself in many phases of student life. Only this year has Mr. Hall been awarded the honor of having his name blazoned on a huge iron cross which hangs before the eyes of the students in chapel every morning. Such a distinction comes only to kind and generous students. And we have no doubt that Fred is well qualified for this honor, which we might add is one sought for. Mr. Hall is president of the Union Board, which if this paper interprets correctly, is made up only of Union men. Fred is also associated with the student paper and president of the College Federation of Labor. What next, Fred?

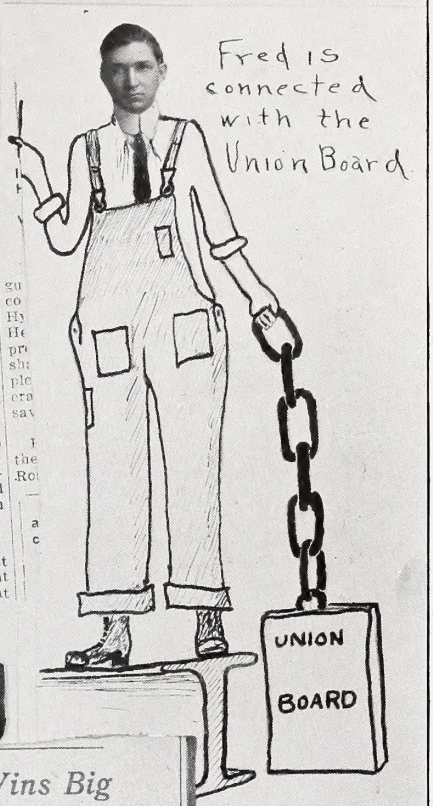

...day's paper; we are going to ... five thousand extra copies printed.

Congratulations to Henry

BEAVER DAM, Wis.—Word has just been received here that Henry Murphy, one of the most promising men that has ever represented Beaver Dam at the State University has been elected to the honorable position of justice in the Student Court of that school.

We congratulate Henry upon the high honor he has received and the University upon securing the services of such a smart, capable young man for so trustworthy a position. They got a good man when they got Henry.

Th... ...d of the f... ...at

Crowl Wins Big Prize for Play

Ralph Crowl of Waterloo won the $75 prize offered by the University of Wisconsin for a play to be staged by students of that institution. The play was written last summer while Mr. Crowl was spending his vacation in Waterloo. He entered in competition with a large number of other manuscripts.

The writing of the class play is the big literary achievement of the year at the Wisconsin school where Mr. Crowl is a senior. "The Snob" will be presented early in the year and will be witnessed by his sister, Mrs. Thomas M. Buchanan, of this city.

Mr. Crowl formerly was on the Daily Reporter reportorial staff. As a side line he writes photoplays, several of which have been shown on Waterloo screens.

OBJECT TO NOISE.

Are University Rules Obeyed?

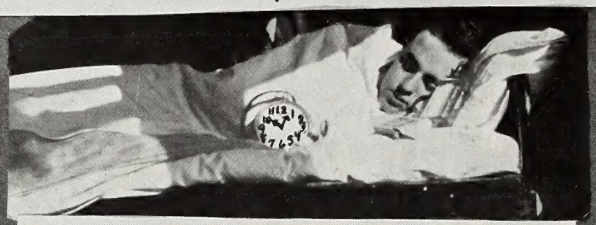

Will he make his eight o'clock?

No Freshman shall smoke on the campus.

There shall be no picnics for two.

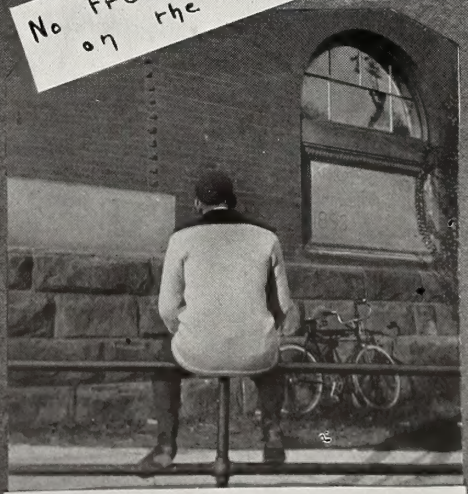

No Freshman shall sit on the gym fence

All girls must be in their respective rooming houses by 10 P. M.

Our Campus By Night

or

WHERE ARE THE CHAPERONES?

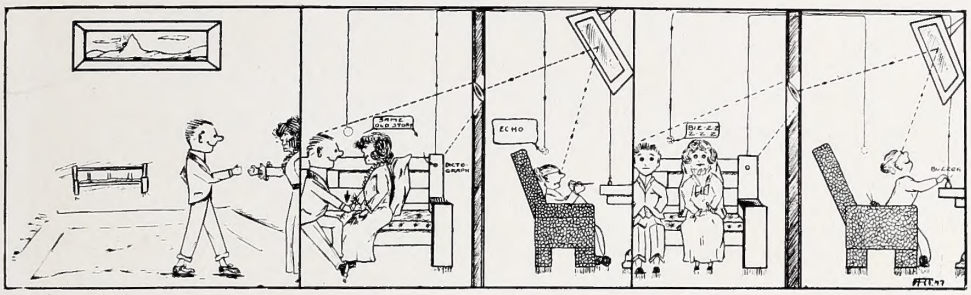

THE MODERN SORORITY

by

DR. WATSON HAAKE and SHERLOCKO HOLMES MERKEL

Girls! Girls! Girls!

Shame on the Pi Phi's

And this from the D. G's.

Those Naughty Chi Omegas

The Alpha Gam Goodnight

NOTE: In order that the girls may show these pages to the folks at home, we will say that this is all a dinged lie. The pictures were posed for specially by Wollaeger's trained troup of "every girl a man and everyone a lady." The boys wouldn't do it, anyway.

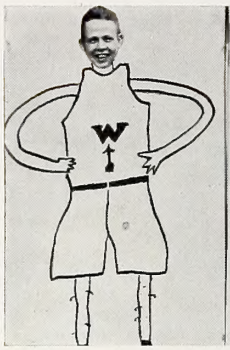

Ray C. Williams, the Phi Kap hope, and truly a wonder (not another like him). Publicity man for Ray Williams and writer of many feature stories in the Milwaukee papers such as "Williams Stars in Track", "Promising Material in Williams" and "Williams Wins W".

There was a young man known as Ray,
Who thought that this world he could sway.
With head held up high
And nose toward the sky,
For fame in this world he did pray.

Stanley Elizabeth Hollen. This picture represents Stanley being ejected from the Alpha Phi house at 10 o'clock, a regular proceeding. Miriam has just been telling him a few things about fussing other girls (thus the dejected look). But Stanley is a nice boy, parts his hair every morning and says "thank you" at the table.

Opie Dildock Davis. Author of book, "How to Speak in Public" and originator of the expression, "to be seen is to be heard." Also the cutest little cheer leader you ever saw.

Said a freshman to his paw,
"Who's the man with all the jaw?
Does he really run the place?"
"No, he's just shooting off his face."

Joseph Me Bollenbeck. Differing from most lights, Joe can't be put out; hence his appearance in this year's Badger. Joe sent us 43 pictures for the Badger Beauty Section, but the girls got jealous and wouldn't let us run the section. Therefore, his face appears only on this page. In the background is his corps of cadets, who some day will save the country.

Irene Morris, a young, facetious Pi Phi addicted to fussing and wearing her hair in curls as though she wasn't already grown up. Member of the "hang around the libe" club.

Irene, a sweet girl,
With her hair in a curl,
With one look at a man
Puts his head in a whirl.

Paul McMaster. Once a rough-neck politician and football player, but gradually he became a true Sigma Nu; that is, a social satellite. Won everlasting fame with the ladies by the dashing figure he cut at Prom.

At Prom in a dress suit so fine
He marched at the head of the line.
So handsome and fair
That none could compare,
Thought Mac, "Now distinction is mine."

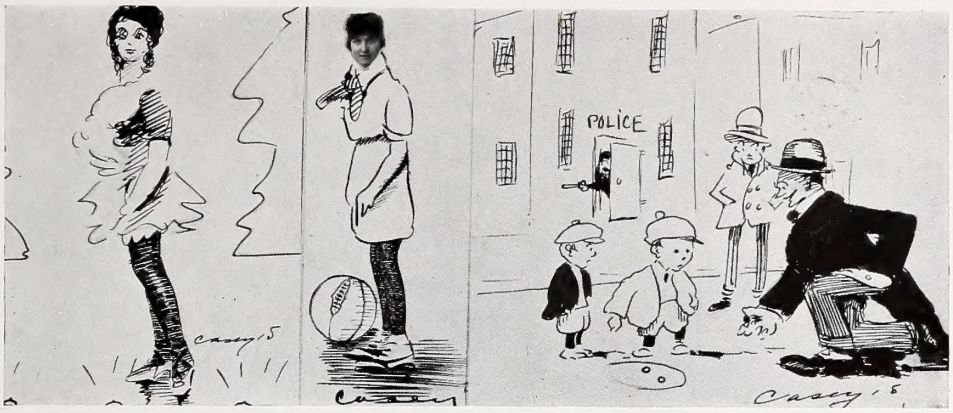

Bessie Rood, an actress of note, to whom all Alpha Chi's point with pride.

Tetrazini with her hollers
Receives about a hundred dollars
For an evening at the opera, So they say.
But Bessie with her talent
Draws Ohs from men quite gallant,
As she steps before the footlights
In a play.

Charlotte Bodman, one of that Theta bunch. A real athlete and holder of offers from the big leagues.

To belittle one won't do at all,
But be little we must, if not tall.
Though Charlotte be little,
She don't care a fiddle,
But feels big playing hockey and ball.

Here is Phil Robinson, the sly gambler and marble shark, known to the police by the name of Marble Pete. Once arrested for blocking traffic on State Street, so absorbed was he in his favorite game. He is the trial of the Sigma Phis.

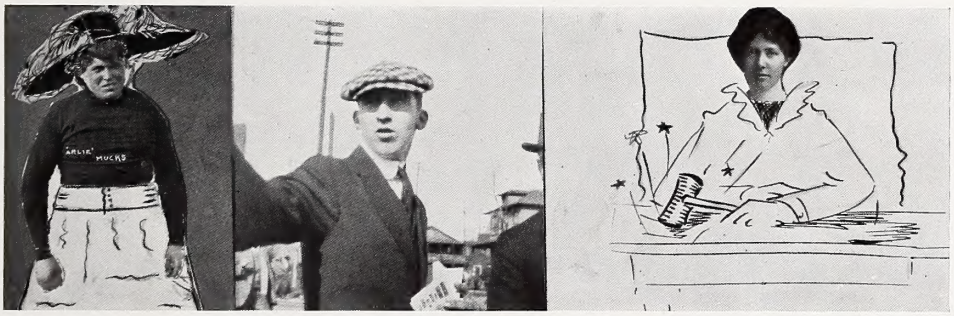

Baby Mucks. One of Wisconsin's most promising members of the dainty elephant ballet. Brung up in the village of Oshkosh. A living advertisement for Fatto, the great marrow builder. Has never had to have his father's clothes cut down for him. Visitors to Madison are always disappointed if they haven't seen Arlie and the gym.

Hank Murphy. Hank was a prize fighter of note until bested in the first round by Young Jenness, the Idaho catamount. His life work is politics, but of late his studies have taken up so much of his time that he has not been very successful.

Each year they have an election,
But such was their state of subjection
They called upon Hank
That political crank
Before they dared make a selection.

Katharine Faville, the noted suffraget. Favorite expression is "We want our rights." Leader of filibuster against the prominence of the woman beautiful.

Of S. G. A. she's president
Always on some mischief bent.
First she cans the Beauty Section,
Then discusses man's subjection.
Fussing hours and lights for rooms
Are questions that she'll settle soon.

In the Good Time that is Coming

In the good time that is coming
When the women vote and swear,
When what is fair for Johnnie
Will, for Jane, be just as fair.

In those days when women's suffrage
Has changed business all about,
Made the ladies lawyers, soldiers,
Turned the men from office out.

Then new jobs the boys must tackle,
Something ladylike and mild,
Open hair and beauty parlors,
Wash the head of maid and child.

Then co-eds will wear the trousers,
And in overcoat and hat,
On the balcony of Chadbourne
Can indulge in cheerful chat.

Then our military tactics
Will be taught by maiden fair,
With an Amazonian figure
And disheveled head of hair.

The Maud Mullers of the future,
As they rake the fragrant hay,
Will wear clothes so strictly mannish
That no judge will look their way.

While down in frat house parlors,
In lace gown, white gloves, and all,
Some sweet brother waits impatient
For his last best girl to call.

Then the bucking and the smoking
Won't be done alone by man,
But with feet upon the table,
Girls will buck the best they can.

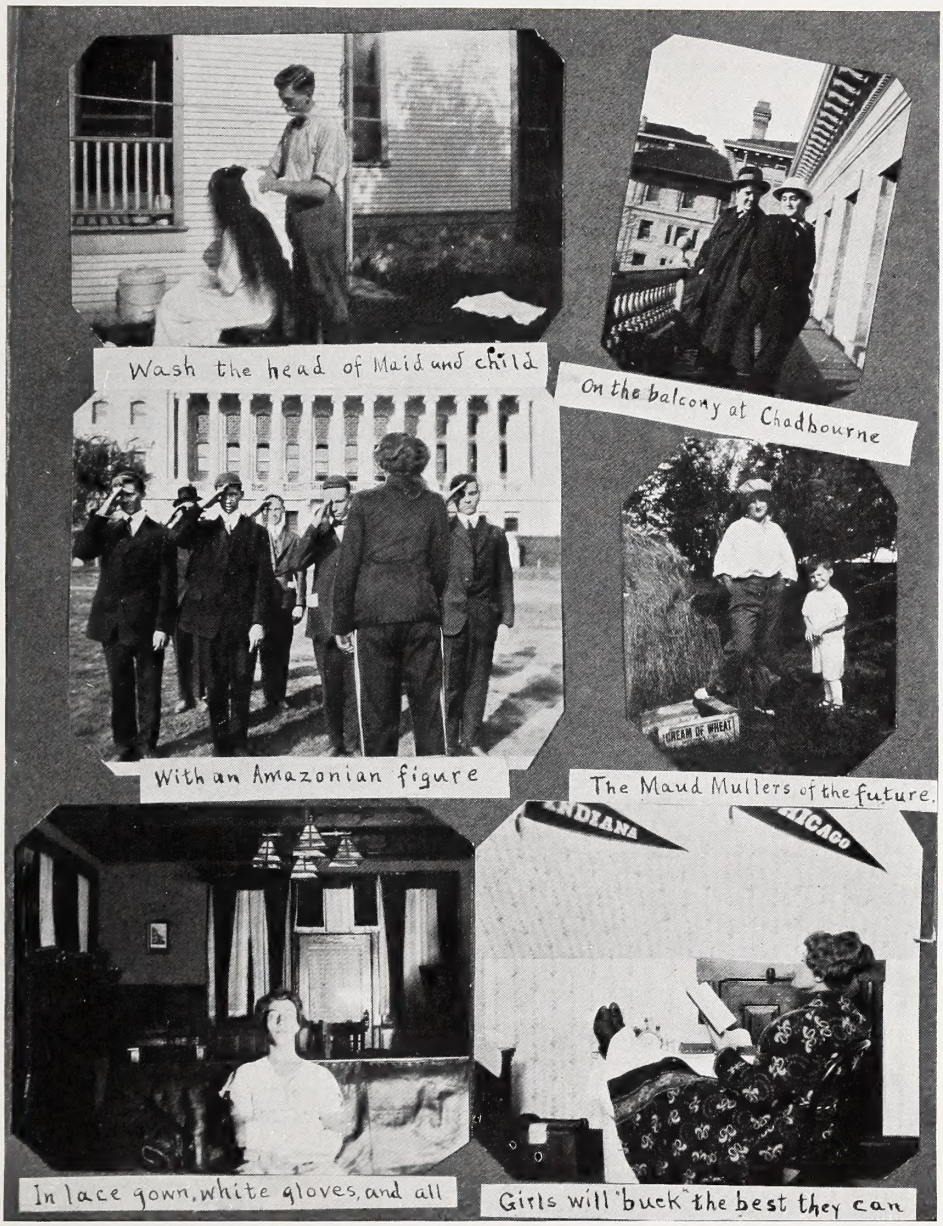

In the Good Time that is Coming

ORPH
And the worst to come!
WISCONSIN
Some Skate
Bucking
Some Days of Real Sport
Bob Casey '18
Fraternity base-ball
DEAN
Conned Out
By their looks you shall know them
It's a Frosh
The eight o'clock -

THE LIBRARY PASTE

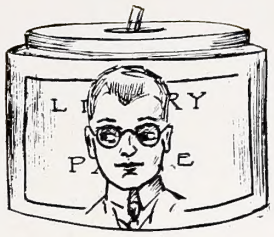

Published Now

Editor, Dot Putnam
Bus. Mgr., Jack Winter

A Student Publication Which Holds The Attention

EDITORIAL

The Libe Paste is an abridged amalgamation of the worst features of the Black Bird and Sham and a direct attempt to avoid all Sphinx jokes and references to Woofs Ehler. The Paste embodies an impersonal, impious, intrigue against all. The Libe Paste, like the Phi Kap sidewalk, is never dry.

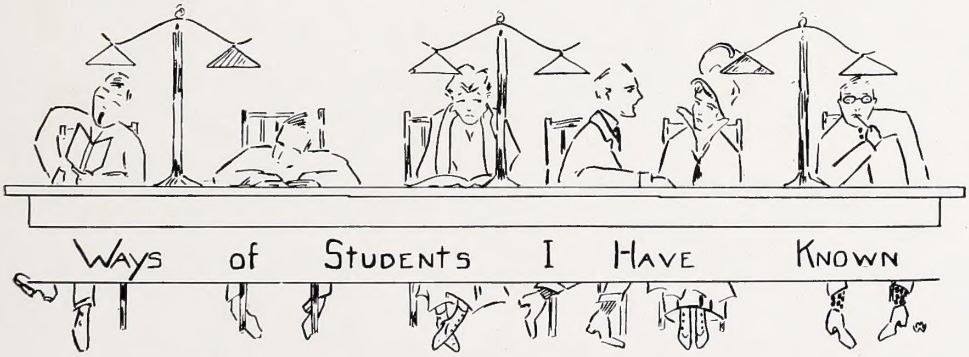

Real Conversations in the Libe

By EVE S. DROPPER

Eve Dickens: "I say, Harriet, you're on the Cardinal board, Dorothy Simpson is president of the freshman class, and Peggy O'Neil breaks into print almost every day. Let's ask Mrs. Mathews if we can't take some more pretty ones like Esther Kelly and retain our hold on the Beauty Section in next year's Badger."

Izzy Schulte: "Well, Hank, I told you it wouldn't do you any good to work for Marion Luce. You might have known she wouldn't ask you to a Pi Phi party, not with that black eye, anyway."

Mildred Moore: "I told Dolly there was a fresh stude over in the Spooner and she ought to pull down the shade."

Monte Clark: "Gee, I'm glad Peterson's brother made him go Deke. That yellow car certainly looks fine out in front of the frat house."

Milt Brush: "I'll bet fifty cents I can beat you a game of marbles."

Alice Bemis: "Yes, they are all good, but I prefer S. A. E."

Chauncey Frisbie: "No I didn't go to the Soph dance; Alma went with Bud Groves."

Dot Bannen: "I say, Ann, were you ever in the men's gym before?"

Ruth Glassow: "I agree with you heartily, Katharine. The girls in the Beauty Section are certainly not representative of the real women at Wisconsin."

Ethel Garbutt: "I think it's perfectly awful to cut out the Beauty Section. I don't think they have any right to do it---"

Jean Hadden: "Helen, have you seen Ducky? No, not Ducky Wadsworth; I mean Ducky Reynolds."

Louis Pradt: "Those Thetas certainly are good. You know they are applying for a Phi Beta Kappa charter."

Anna Fullerton: "My dear, she's terribly good looking, but so loud. They say she paints, too."

Chuck Evert: "You know after I won my W---"

Advice to the Love Sick

By ELEANOR SHEAKLEY

My dear Miss Sheakley:

All the girls insist on calling me the Arrow Collar man. Is there any significance in that remark?

JACK EDWARDS.

Mr. J. E. The joke is on the face of it. It is rather a pointed remark. Wear a blue flannel shirt and don't shave.

My dear Miss Sheakley:

I am going with a sweet little miss named Georgia Loy. How can I cut out my Psi U, Delt, and Phi Delt rivals.

NICK GRINDE.

Mr. N. G. (N. G., that reminds me of something) Why not use one of your cutting remarks.

My dear Miss Sheakley:
What have I done?

DUTCH STEUER.

Mr. S. Nothing.

My dear Miss Sheakley:

As I sleep until twelve every morning, I miss my phone calls. What shall I do?

MAMIE ANDERSON.

Miss A. Learn to talk in your sleep. Learn to say yes and no. The men want to do most of the talking anyway.

Dear Miss Sheakley:

I miss Carl so. Shall I take up society again and drown my loneliness with gaiety?

ELSA FAUERBACH.

Miss E. F. Yes, Pickett up again.

Dear Miss Sheakley:

How can we make the Woman's Building dances more popular?

DOC AND WILLARD.

Doc and Willard. Have the floor leveled.

Echoes of Fall Rushing.

1914

Phi Kapp Pledging starts

Some are disappointed

Oct. 6, 1914.

Dear Butts.

I guess the other frats up here are kind of sore at us because we put one over on them this year. A couple of us bought a cycle car for the chapter and we didn't have to pay out a darn cent for a Taxi during the whole rushing season. Although the car has only one seat, we could carry nine men at a time easily by placing two of the boys on the hood and five of them on the fenders.

Fraternally yours,

Norris

P.S. I am enclosing a picture of our loyal little mascot.

N.

A. Van Deusen & Furniture

6-8 South Carroll Stree

Madison, Wis., Jan. I, 1915.

President Chi Psi Fraternity,
150 Iota Court.

Dear Sir,

We are very sorry to again notify you that your bill for furniture, rented from us during the rushing season last fall, remains unpaid.

Legal action for collection of same will be taken

Comic Section

Ochie, the Egg

Monte Sparrowface Clark

Ochie: "I think Johnny Abbott ought to get a good job when he's through school."
Monte: "Why?"
Ochie: "Because, he's always on the square."

Monte: "The libe has a stony stair, as you notice when you fall."

Ochie: "Did you say you were taking a culture course?"
Monte: "Yes, Agriculture."

Ochie: "You ought to be a good ball player."
Monte: "Why?"
Ochie: "Because you are always batting around."

Monte: "You know my cousin Marion. Why does Bill Spore lead 'er?"
Ochie: "Because he can't get Luce."

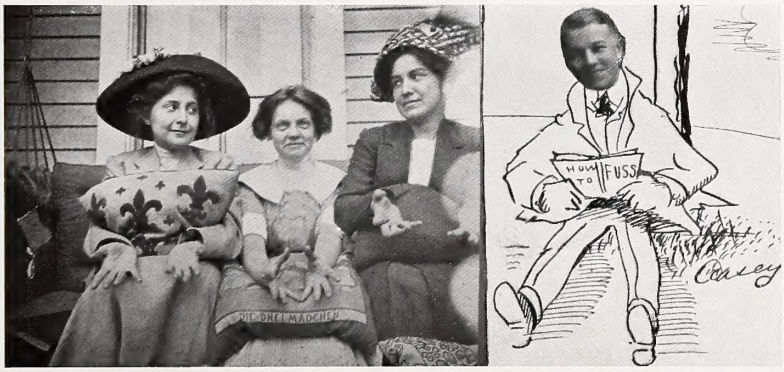

Outside Reading

Children's Section

Frankie Stone — Little Helen Reed — Dolly Farney

Mister:

I am a good little boy. I go to the university in Madison. I live in town with my mamma. This year the student conference was my best playmate. We are mad at each other now.

Your little friend,
Frankie Stone

Dear Editor:

I am just eight years old. My name is Helen Lent. I am sending you a picture of my dolly. Don't you think he is sweet.

Lovingly,
Helen Lent.

Mister Editor:

I am a little girl, an Alpha Phi pledge. I am sending you my picture. I hope to see this letter in print.

Your loving reader,
Helen Dawson.

Note: We are always glad to hear from our little readers.

A for the Angel that slides down the hill;
B for the Barristers watching her spill;
C for the Crimson that colors her red;
D for the Word she would like to have said.

E for the Effort she makes not to mind;
F for the Fellows who're walking behind;
G for the Gaiety—"Why aren't they still?"
H for the Place where she wishes the hill.

I for the Ice that comes out of her eye;
J for the Janitor just passing by;
K for the Kindness the good man has;
L for the Lift he gives to the lass.

M for the Murmurs that come from the Laws;
N for the Noise that follows the pause;
O for the Ohs and the Ohs! and the Ohs!
P for the Powerful Patience she shows.

Q for some Queries she never has heard;
R for Remarks which would seem quite absurd;
S for the Stockings she's said to have ripped;
T for the Time when the fair damsel slipped.

U for the Union of co-ed and earth;
V for the Vision of laughter and mirth;
W for the Wrath of that co-ed alone;
X, Y and Z for the Awful Unknown.

—1906 Badger.

AN INCIDENT IN THE LIBRARY

Nick Grinde, hustling through the Libe,
His mind preoccupied,
Unseeing, bumped into a form
And "Beg your pardon," cried.
Then, as he saw 'twas Helen Welter
Into whose arms he'd fled.
His thoughts, relieved, came back to earth,
"Oh, that's all right," he said.

As Others See
US!

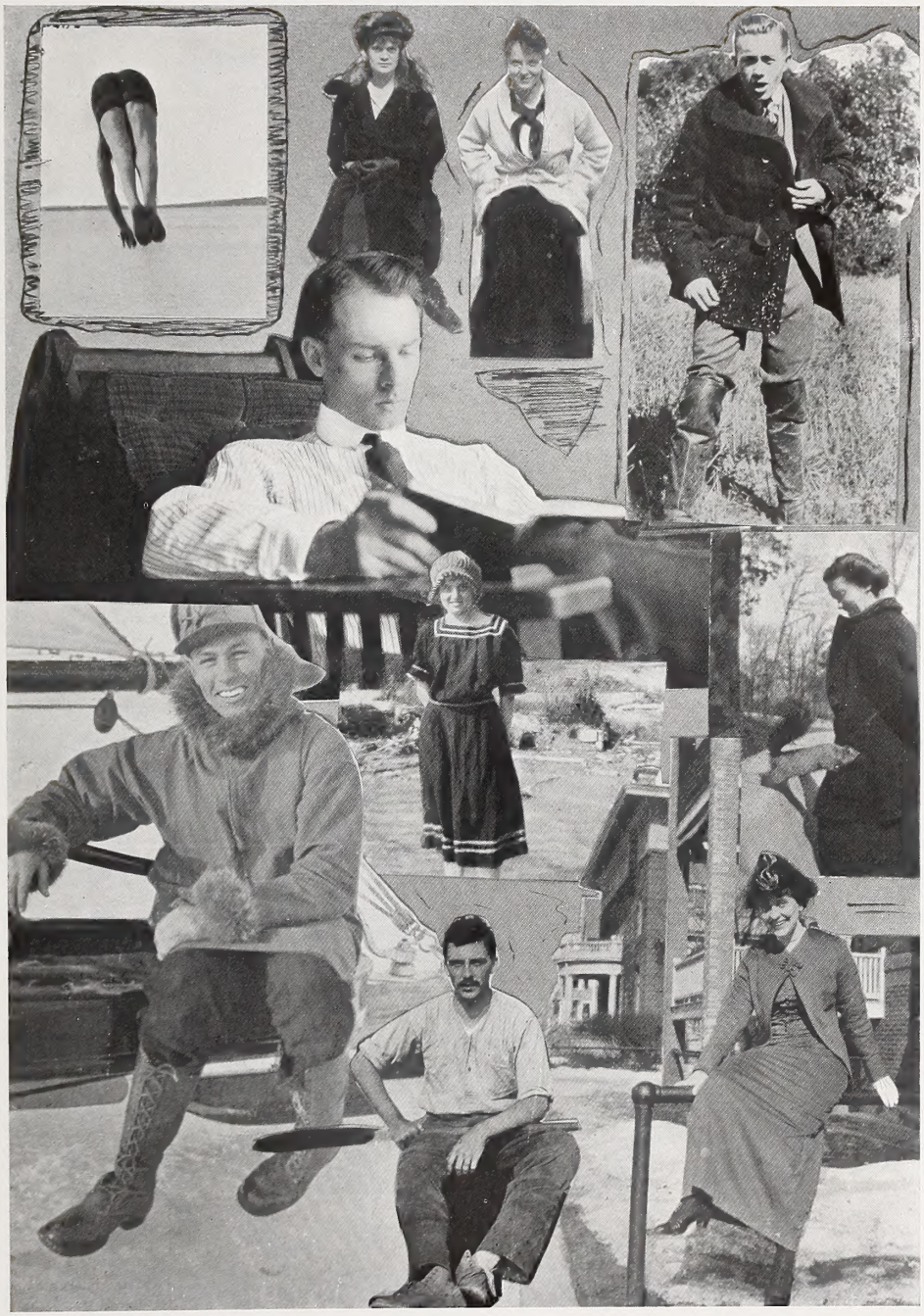

Gink Page

BETTING ON THE GAME.

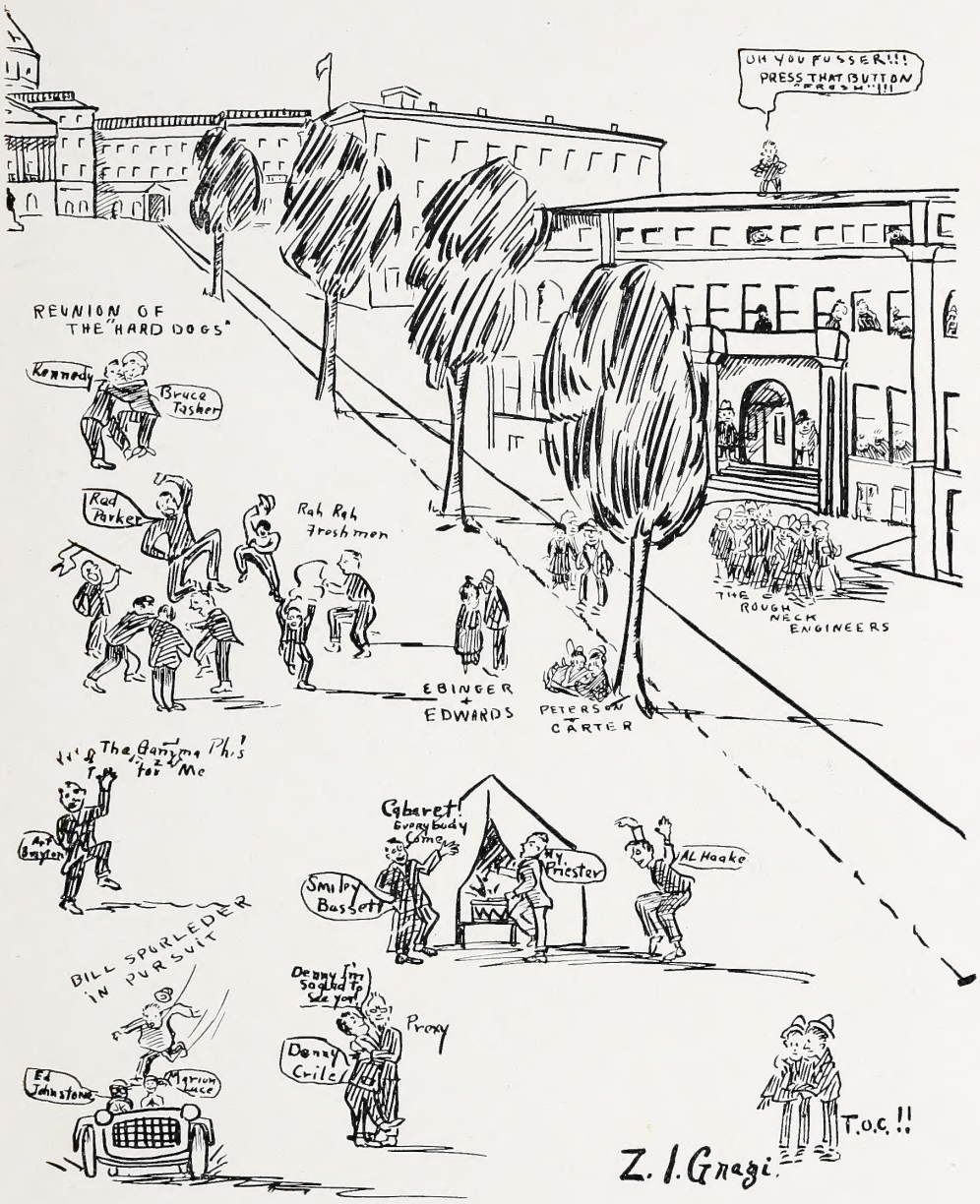
OH YOU FUSSER!!! PRESS THAT BUTTON "FROSH"!!!
REUNION OF THE "HARD DOGS"
Kennedy
Bruce Tasker
Red Parker
Rah Rah Freshmen
EBINGER + EDWARDS
PETERSON + CARTER
THE ROUGH NECK ENGINEERS
The Gamma Phi's for Me
Art Brayton
Cabaret! Everybody Come
Smiley Bassett
Hy Priester
AL Haake
BILL SPURLEDER IN PURSUIT
Ed Johnstone
Marion Luce
Denny I'm Sadlad to See you!
Denny Crile
Proxy
T.O.C.!!
Z. I. Gnagi

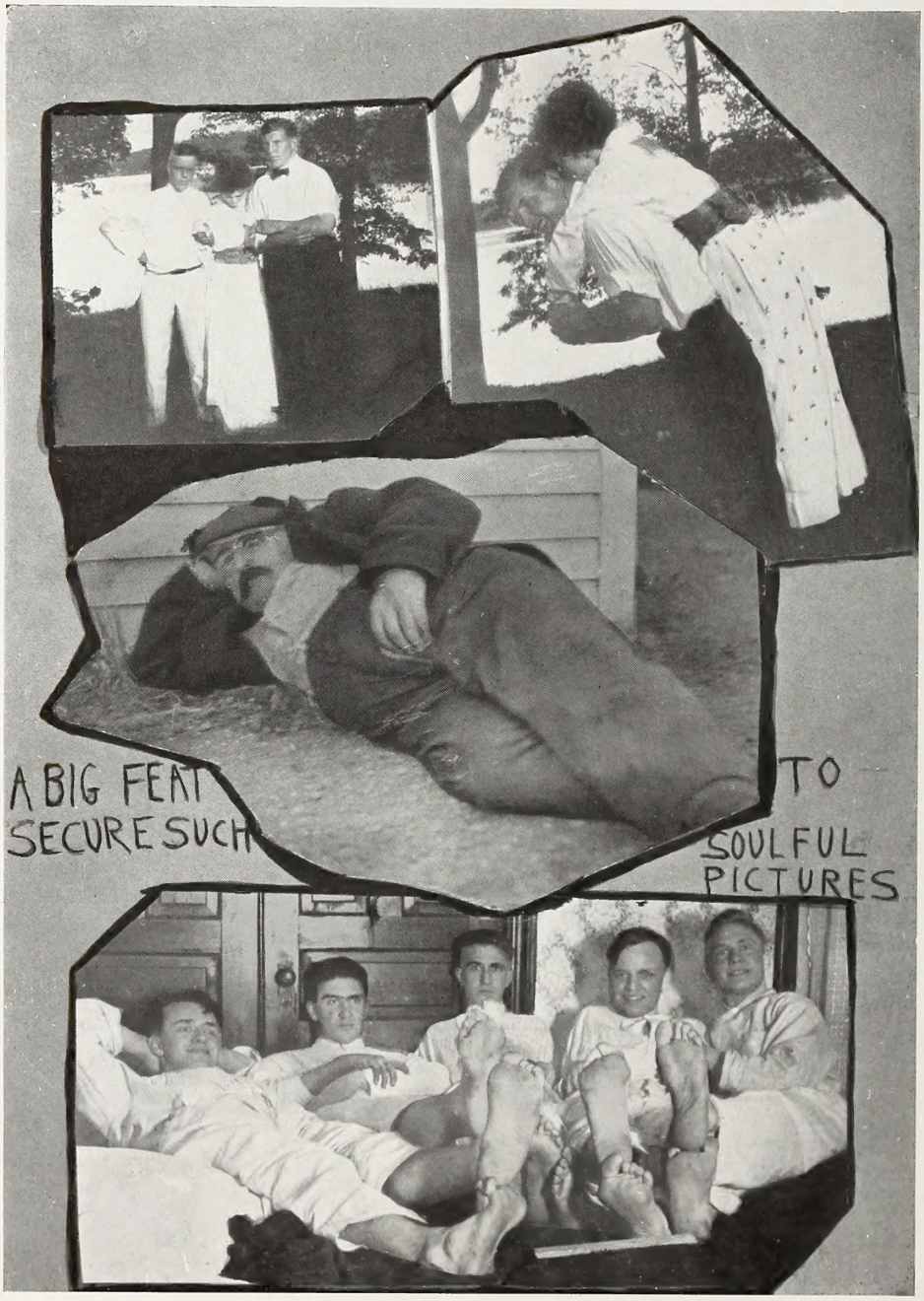

Cub at Play

The Theta Delt Fire

An Open House

A Mixer

A Stiff Examination

Two sly Theta Delts
Whose names we wont' say,
Built a fire in a tub
While engaged in their play.

A strange happy thought
Then struck the dear boys;
We'll yell the word fire;
Then wait for the noise.

A few minutes later
Came the odor of smoke;
And with much consternation,
The brothers awoke.

Bob Frawley, the writer,
First peered from his bunk,
Then, too frightened to move,
In the covers he sunk.

Next Otjen, the soldier,
Arose to command:
"The quick will be saved,
The lazy be damned."

A young Chi Omega,
Doll Baker, by name,
On seeing the smoke,
Cried: "Ain't it a shame."

The boys in pajamas
Then crowded the lawn
The firemen soon came
And joined in the throng.

The source was discovered,
And next came a shout:
Conspirators somewhere;
We must find them out.

A lake party held
In real negligee
Awoke all the neighbors
At dawn, so they say.

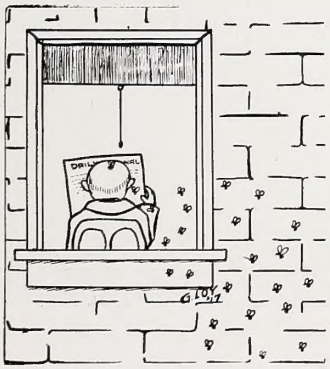

But-Not-A-Hen-House-On-Irving-Court!!!

The Deke Car Goes Into Cold Storage

Johnie Duncan's Smile

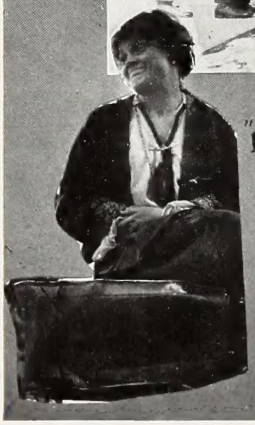

"PARKIE"

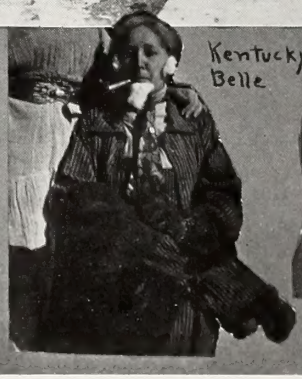

Kentucky Belle

Fussers!

T. O. C.

Founded in Jerusalem
Sometimes called the "Take Our Cash" or "Fish Club"

WHALES OF THE ORDER

Past Grand Crab, Tommy Atkins
Worthy Instigator, Vic Jones
Aide-de-Camp, Johnny Burke
Sharks, Herman Singer
Dad Morgan
Pass Word, Two Bits
Song—"That's Where My Money Goes"

OTHER FISH

Adele Masten
Morry Cohn
Irving Tuteur
Madeline Mathews
Fritz Rumpf
H. Sweet
B. Penningroth
P. A. D. Chapter

T is for Touch 'em and old T. O. C.
I'll Touch the next one
As the last one touched me.

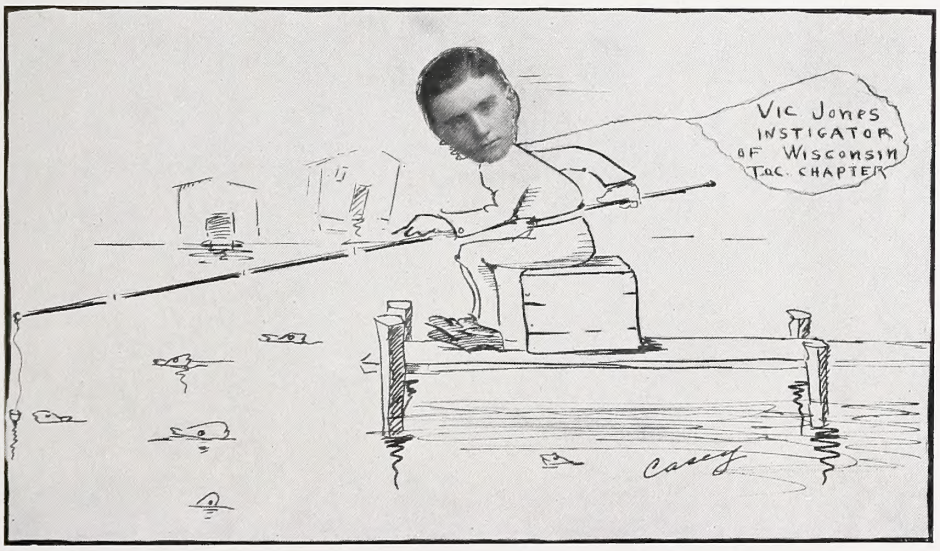

The days of real SPORT.
WALL-PAPER
QUICK

W

Prexy's Dream

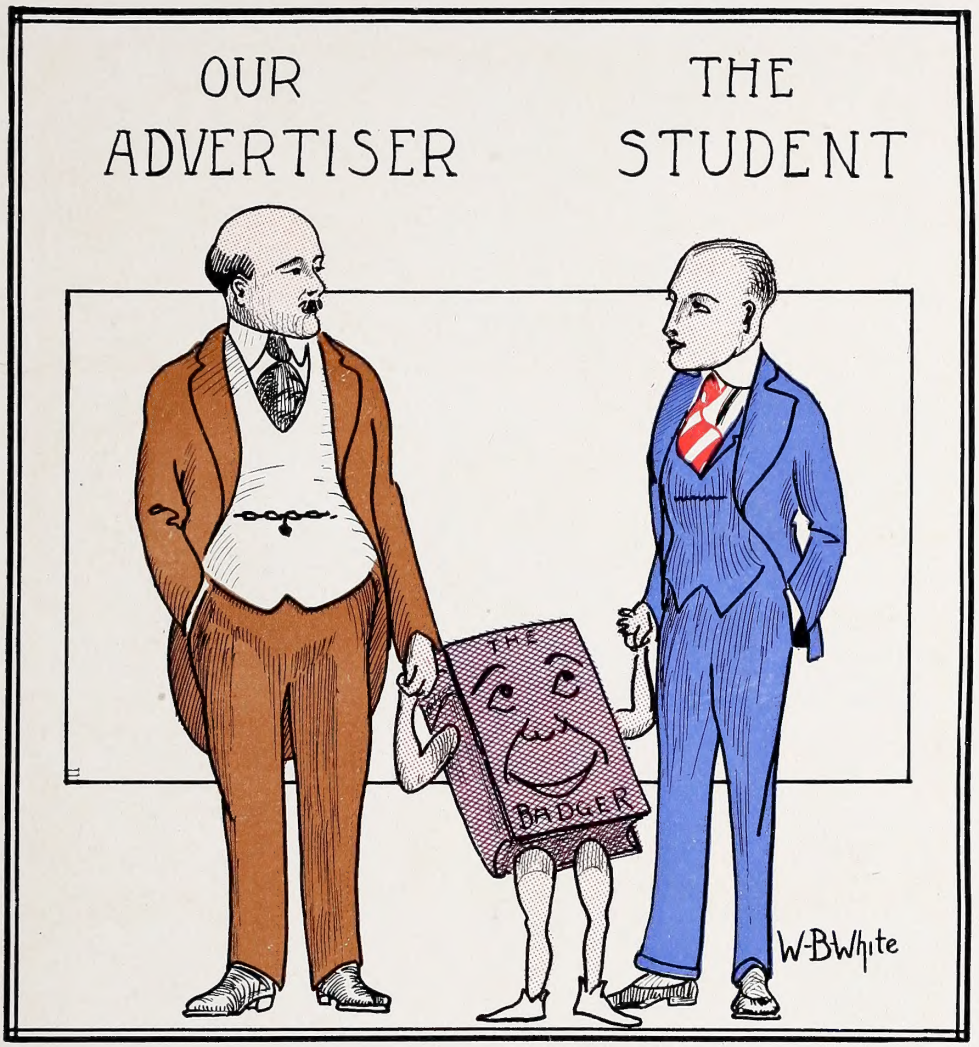

ADVERTISING

The

SIMPSON GARMENT CO.

Women's and Misses'
Exclusive and Distinctive
Wearing Apparel

The

First National Bank

MADISON, WIS.

United States Depository

Member Federal Reserve Association

CAPITAL, SURPLUS, AND UNDIVIDED PROFITS $435,000.00
RESOURCES OVER $3,000,000.00

Transacts a general banking business. Issues Travelers' Cheques and Letters of Credit good in all parts of the world. Interest paid on savings accounts and time certificates of deposit.

SAFE DEPOSIT VAULTS

Haswell Furniture Co.

CLAYTON W. HASWELL, President

We Want
Furniture Buyers

Clothes and the Man

A Glance at Them from the University Point of View

YOU UNDERSTAND that a man's distinction, genteelness and exclusiveness are assets, if not overdone. It suggests a distinction that marks you as superior to the average. For that reason you want

Distinctive Clothes

You will avoid Smart-Aleck styles that are advertised as "College Styles." Smartness---of course you want smartness! But smart clothing is something very different than freakish duds. You can have snap and dash in your clothes without making yourself a circumambulating eyesore.

Suits and Overcoats

$25.00

AND UP

We know College Men's tastes and we think that we know how to cater to them in the matter of clothing. We invite inspection with a good deal of confidence that they are right in every respect---clothes whose styles, cut and finish will meet with the approval of the most fastidious.

When in Chicago call and see us. We are particularly anxious to show you that we supply faultlessly styled and tailored garments at very reasonable prices.

Bassett & Bassett

ADAMS and STATE STS. Republic Building CHICAGO, ILLINOIS

Orchids A Specialty

American Beauties
Short and with 50 inch long stems.

Tea Roses
Pink, White, Pearl and extra quality of Red.

Violets
Best in City

Lilies of the Valley
Fresh Daily

Carnations
All shades and extra long stems.

Smilax, Ferns and Asparagus.

Orders carefully delivered or shipped out of town.

New York Flower Company

Fuller Opera House Block
Phone 476 F. CHOLES, Mgr.

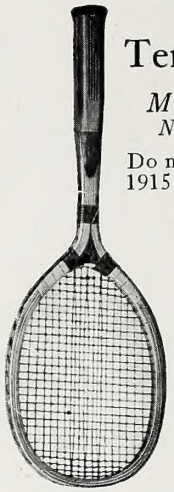

Horsman Tennis Rackets

Model "A. A. A."
New Form for 1915

Do not select a Racket for 1915 till you have seen it.
If your dealer can't show it, write to us.

TENNIS BALL
perfection means the

"Ayres"

1915 balls now ready for distribution.

E. I. Horsman Co.
11-15 Union Square
New York City

If you knew

how righteously sassy a few hundred dollars in the bank can make a man you would begin to accumulate the bones right now.

MERCHANTS SAVINGS BANK

Open Wednesday and Saturday Evenings
7:30 to 9:00

Before Purchasing

Uniforms
FOR
Any Purpose or Secret Society

Supplies
FOR ANY
Organization

Banners, Flags, Badges, Etc.

Send for our Catalogues. It will pay you.

The Pettibone Brothers Mfg. Co.
CINCINNATI

DeJonge Studio

Nursery *Posing Room* *Reception Room*

525 STATE STREET *MADISON, WISCONSIN*

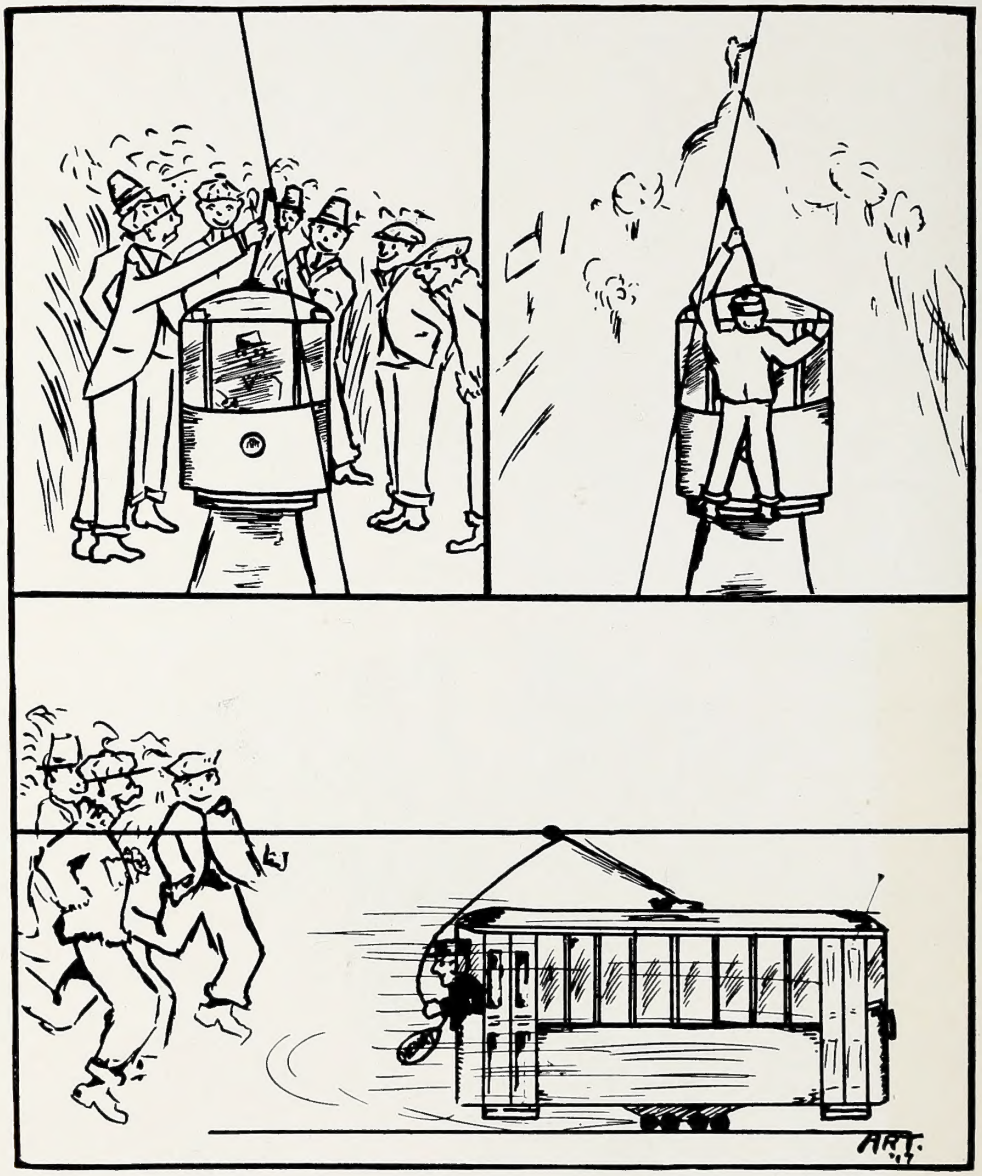

Southern Wisconsin Railway Company

H. H. RATCLIFF CO.

(SUCCESSORS TO)

F. A. AVERBECK CO.

Jewelers and Opticians

Diamonds, Watches
and Jewelry

WE GUARANTEE OUR GOODS

Eyes Examined, Lenses Ground

Ratcliff's Corner, Madison, Wis.

We Find It Very Easy

To run a laundry that will please our patrons: that's our business. We are not afraid to tell why it is that we find this business so easy. We run it to suit you; that's only right. You pay the money, that's your business. All the same, there are lots of laundries where you pay the money and get all the trouble. Because we take the trouble, is why we are getting too large in a business way

ALFORD BROTHERS

Telephone No. 172

113 and 115 North Carroll Street, Madison, Wisconsin

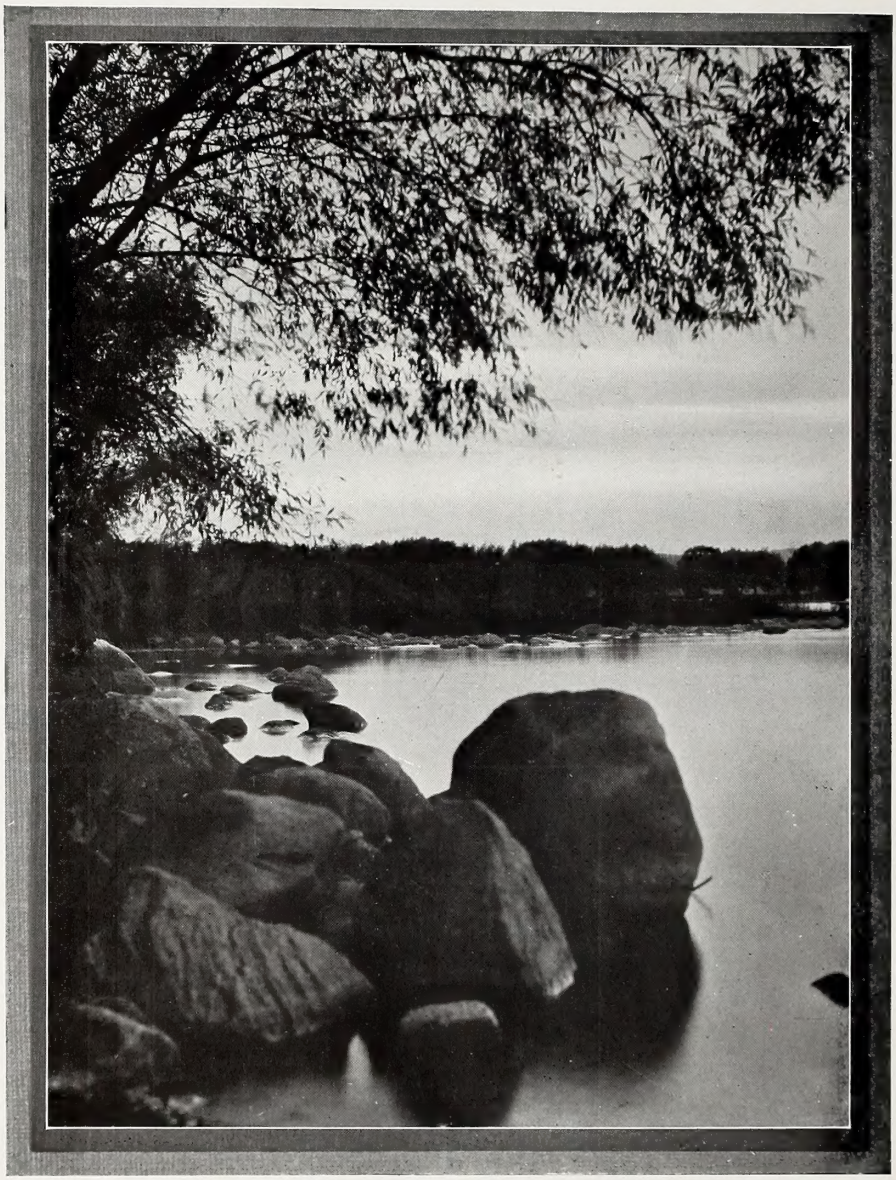

"SIMPLE LIFE"
pictures are often the best

McKillop's Photo Shop, 527 State Street
frames the simple and artistic as well as the more pretentious pictures. Kodaks, supplies, developing, printing, enlarging and novelties

Waterman's

We intend always to keep this pen the most satisfactory writing implement in the world. Made in a wide range of sizes, plain or mounted, with gold pens to suit every hand. Try them at your dealers.

Fountain Pen

L. E. Waterman Company, 173 Broadway, New York

Yahr & Lange
Drug
Company
MILWAUKEE

Drugs, Chemicals,
Druggists' Sundries
Proprietary
Medicines, Etc., Etc.

Milwaukee is the natural market
for Wisconsin Druggists

525-527 University Ave.

American
Ice Cream Co.

H. A. HASS, Proprietor

Wholesale and Retail Manufacturers

FANCY ICE CREAMS,
ICES, SHERBETS, ETC.

THE CREAM OF CREAMS

If you want a dessert that satisfies
and won't fail, order American
Ice Cream. It s always good

Dockstader and Sandberg

The Republic Building
Chicago, Ill.

"Catering to the demands of college men"

Suits — Overcoats — Shirts

The Home for University Boys

NEW SOUTHERN HOTEL

Complete in Appointment	300 Rooms
Artistic	200 With Private Bath
Absolutely Fireproof	Circulating Ice Water

W. C. KEELEY, Prop. and Mgr.

Michigan Boulevard and 13th Street CHICAGO

First State Bank in the United States to join Federal Reserve Association

Bank of Wisconsin

MADISON, WISCONSIN.

Capital and Surplus, $360,000

U. S. DEPOSITORY FOR POSTAL SAVINGS

STUDENTS---Open your account NOW at the new Branch Office of the Bank of Wisconsin, Corner State and Gilman

Memories of Madison

The tie that binds the Class of 1916 to its Alma Mater will be strengthened by its memory of MORGAN'S MALTED MILK.

The grads will scatter North and South,
And some will go to Texas
Where cries of malted milk will rise,
Deep down the solar plexus.

Morgan's 534 State

Thinnest, Sheerest Summer Holeproof Hose

Guaranteed to Wear Six Months.

Wear Holeproofs at tennis, golf, cross-country walking or dancing. Treat them as you would treat any other hose.

Here are hose *for whole families* that offer exceptional qualities.

Hose of perfect style and comfort. Hose of the lightest, sheerest weights, if you want them. Six pairs will actually *last six months,* and often longer, without any need of darning.

Before you start on your vacation, buy a box and try them

Holeproof Hosiery

FOR MEN, WOMEN AND CHILDREN

$1.50 per box and up for six pairs of men's; $2.00 per box and up for six pairs of women's or children's; $1.00 per box for four pairs of infants'. Above boxes guaranteed six months. $1.00 per box for three pairs of children's, guaranteed three months. $2.00 per box for three pairs of men's **silk** Holeproof socks; $3.00 per box for three pairs of women's **silk Holeproof stockings**. Boxes of silk guaranteed **three months** If any pairs fail to wear the specified time, we promptly and gladly replace them with new pairs free.

For sale in Madison by **Rundell** *ON THE SQUARE*

Holeproof Hosiery Co. - Milwaukee

Every man and woman should also examine Holeproof Silk Gloves. They are now sold in many stores. Made of the best quality silk with **reinforced finger tips** that are guaranteed to outwear the gloves themselves. We would not give the name "Holeproof" to any but the most durable glove on the market. These gloves are fashioned in the very best of style and you can get them in the smartest colors, all lengths and sizes, with invisible reinforcing of clasps and fancy stitching on the back. Holeproof Silk Gloves fit perfectly from finger tip to top. There are no bulky seams. They do not pull out of shape. Write for prices and the free book that tells all about them.

We send them direct on receipt of price if we have no dealer near you.

A Handsome Young Man

Very few young men of the right kind enjoy being told that they are handsome—that is, not right to their faces.

But they don't mind hearing at all that their clothes are handsome and show good taste—in fact, they like it.

It's our business to provide clothes which excite admiration---to set off the handsome man---and as to the un-handsome man, why, you know---"pretty feathers make pretty birds," and we are experts of 20 years' training in providing just the feathers to obtain the desired effect.

THE HUB

MADISON, WIS.

The College Lunch

Horlick's (Original) Malted Milk Lunch Tablets

Students find these delicious Lunch Tablets make a convenient, nourishing lunch between meals, or in place of a regular meal.

They are rich milk, combined with an extract of malted grain, and are ready to eat.

Get the handy pocket flask size, to carry with you, or the larger size, to keep in your room.

"Horlick's" is put up in powder form, also from which an invigorating food drink, hot or cold, can be instantly prepared by stirring in water. At all fountains, or get a package at druggists and prepare as wanted.

Get "HORLICK'S" the Original, at Druggists.

FRED MAUTZ

Cigars - Billiards, New Tables - Soda Fountain

Drop in between classes

821 University Ave. Phone 3160

THE STUDENTS SAY—We Want

TECKEMEYER'S

Made in Madison

Chocolates and Nickel Bars They Taste Like More

Headquarters
University of Wisconsin

STRATFORD HOTEL

Chicago, Ill.

QUALITY SHOP

...We Sell...

Morse Drills, Card Taps, Black Diamond Files, Brobet Swiss Files, Quality Hack Saw Blades, and many other high grade tools

Samuel Harris & Co.

114-116 North Clinton St. CHICAGO, ILL.

Get Out *your* College Work

ON THE TYPEWRITER

The most economical and practical writing machine for the college student is the New Model

L. C. Smith & Bros. Typewriter

It is simpler, runs easier, and lasts longer. Put one in your room and keep a carbon copy of all your work.

You will need a typewriter when you complete your course. Get the best one now and have the use of it while in college.

Ask us to show you.

L. C. SMITH & BROS.
TYPEWRITER CO.

12 S. Carroll Street — Madison, Wisconsin

Recollections

ON your journey, in the office or in studio, you have some recollections of school days--and the SUITS that give you this recollection are, and were made at, and still should be made at

E. C. Tetzloff

228 State Street
Phone 2211
MADISON, WIS.

Service Counts

¶ A 'nickel in the slot machine' gives service of a kind---but its ability to serve you very extensively is limited.

¶ We---by means of the College Book Store---can supply a great many of your wants---both in the class room---in the home---in the field of sport.

¶ We also try to improve on 'the machine which takes your nickel' in the manner in which we serve you.

¶ During your University career and afterwards---you can buy your supplies of texts, general books, pennants, etc., under our Student Rebate System at a saving of 20%.

Lake *and* State Streets

College Book Store

MADISON'S LARGEST CLEANING, DYEING AND TAILORING PLANT

The Home of the Wisconsin Pennant

Pennants and Pillow Tops Made to Order

Pantorium Company

"The House of Quality"

538 State Street

Telephones 1180-1598

H. C. Netherwood Printing Company

Printing
Stationery
Engraving
Invitations
Office Supplies
Announcements
Dance Programs

24 North Carroll Street
Madison

FOR young men who know that rare art of combining luxury with economy which is known as discrimination.

Kuppenheimer Clothes

$20, $25

OR UP TO $40

Danielson, Mueller & Simpson

"The Home of First Class Clothes"

Ask Anyone Who Knows—

and he will tell you that the clothing we sell is the finest in the country, and can only be compared with the highest grade of custom tailoring. The only difference is the price.

Our line of furnishing goods is of the same high standard, and is always up-to-date.

Our Shirts, Hats and Caps are especially attractive this season.

YOURS,

JOHN GRINDE
CLOTHES SHOP

EYES EXAMINED

Lenses accurately ground and glasses correctly fitted.

Gamm's Jewelry Store

W. BALLINGER, Optician
3 West Main St.

Badges
Fraternity Emblems
Class Pins
Enamel Buttons Etc.
Rubber and Steel Stamps
Stencils
Brass Signs and Bronze Tablets

The Schwaab Stamp and Seal Company

MILWAUKEE
WISCONSIN

Otto F. Bocher

A Hair Cut For Every Face

University Ave. and Park St.

Massage and Electric Treatments

For all nerve disorders, sprains, bruises, etc.

Chiropody

For all Foot Troubles.

E. L. Bump 210 State Phone 2940

LOUIS F. DOW CO.

Printers
Lithographers
Book Binders

SPECIALIZING IN
BANK EQUIPMENT

Saint Paul
Minnesota

Go to
Schneider's
for
Artistic Photographs
Group or Individual
at
Moderate Prices

G. W. Schneider
Phone 2533
20 E. Mifflin Street
Post Office Block

Visitors Always Welcome

Madison, Wisconsin

A CITY with an Honorable Past, a Busy Present and a Brilliant Future; famed for its Beauty, Culture, Industry and Thrift; with a population of 30,000; almost surrounded by the "Four Lakes," the most beautiful lakes in America; the seat of the University of Wisconsin. A city of "Atmosphere, Achievement and Ambition," worthy of wider development and greater growth. *The Wisconsin State Journal* is enlisted for the establishment of this, through the creation of a Productive, Progressive and Public Spirited Civic Consciousness.

The Wisconsin State Journal

Is the Home Newspaper of Madison, and that Determines its Value to the Advertiser

Milwaukee Drug Company

WHOLESALE DRUGGISTS

Drugs, Chemicals, Patent Medicines, Foreign and Domestic Sundries, Essential Oils, Wines and Liquors

Michigan and Jefferson Sts.

Milwaukee Wisconsin

Trust Funds

INVESTMENT OF FUNDS
For Minors, Incompetents, and Individuals, in First Real Estate Mortgages Only

INCOME PAYABLE MONTHLY IF DESIRED

For Further Information Write or Call

Central Wisconsin Trust Co.

MADISON, WISCONSIN

Capital and Surplus $400,000.00

L. M. HANKS
President

MAGNUS SWENSON
1st V. Pres.

JNO. BARNES
2d V. Pres.

F. M. BROWN
Treasurer

B. J. HALLIGAN
Secretary

T. R. HEFTY
Asst. Sec.

THE NEW YEAR TOILET will not be as perfect as it should be without the aid of our Cold Cream, Talcum Powder, Soaps and other Toilet Accessories. Their use insures a perfect toilet and that sense of refinement and daintiness that all women and men admire. Visit our toilet department and enjoy its charm.

Lewis Drug Store
COR. STATE and GILMAN STS.

Books for the home
and a home for the books

GREIG FURNITURE CO.
113 King 119 S. Pinckney

Madison Tent & Awning Co.
Successors to
Gallagher Tent & Awning Co.

W. G. Kropf, Prop.
319-321 E. Wilson St.

E. Gilbertson Chas. Andersen
Phone 3378

Gilbertson & Andersen
Watchmakers and Mfg. Jewelers

Diamonds, Watches, Clocks, Fine Jewelry and Silverware
University Jewelry

124 State St. Madison, Wis.

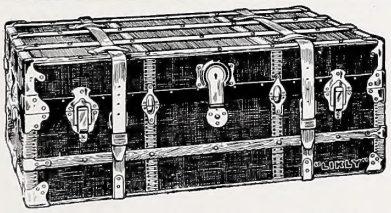

The Only Trunk and Luggage Shop in the Latin Quarters
MADISON LEATHER GOODS CO.
416 State Street

Marinello Facial and Scalp Treatments a Specialty

Shampooing, Manicuring, Electrolysis Chiropody and Hair Dressing
Parlors Complete with Modern Equipment

Trained Operators in Attendance

Mrs. W. Wengel
Phone 79 223 State Street

The Capital City Bank

Capital - -	$200,000.00
Surplus and Profits	130,000.00

4% Interest Allowed on Certificates

J. W. Hobbins, President
Carl A. Johnson, Vice-Pres.

A. D. & J. V. Frederickson
Pine, Hemlock and Hardwood
Lumber
Builders and Manufacturers of Builders Material
MADISON WISCONSIN

New Capital Hotel

MADISON, WIS.

Completely remodeled and refurnished. 100 rooms with hot and cold running water and telephones. 60 rooms with private bath.

Absolutely Fire-Proof

Fine new sample rooms. Most central location in the city. Convenient to retail and wholesale district, theaters and public buildings. Only two blocks from principal depots.

AMERICAN PLAN

Rates: With use of detached bath - $2.50
With private bath - - 3.00

W. G. NICHOLS, Proprietor

PIPER BROS.

Famous for good things to eat.

Our prices are right, too.

Phones—561
1237

This is the Home of

Zilisch Pure Milk Co.

Milk

Cream

Quality

Ice Cream

Butter

629 WEST WASHINGTON AVENUE

Telephone 979

Madison, Wis.

Bunde & Upmeyer Co.
Jewelers - Milwaukee
Where Quality Is As Represented

DIAMONDS
WATCHES
JEWELRY
SILVERWARE

STATIONERY
PROGRAMS
INVITATIONS
ANNOUNCEMENTS

FRATERNITY PINS

Package Delivery
Contract Delivery
Express and Baggage
Taxicabs

Phone 105

MOTOR SERVICE
(PROGRESSIVE)
211 EAST MAIN STREET

"We Deliver The Goods"

DON O. DAUBE
MURRAY S. McGOWAN

W. H. ATON PIANO CO.
27 W. MAIN STREET., OPPOSITE PARK HOTEL
MADISON, WIS.

Ivers & Pond, Kurtzman and
Aton Pianos
Apollo Player Pianos
Victrolas and Records
Sheet Music, Classical
Standard and
Popular

"EVERYTHING IN MUSIC"

Schmedeman, Baillie & Co.

announce that the

New Spring Displays of Society Brand Clothes

are now ready for your inspection. They present a pleasing variety of smart, unique fashions that is up to our usual standard of high quality and absolute correctness of style.

25 E. Main St.
Madison,
Wis.

Orpheum

Always Good Vaudeville

Fuller High Class
Touring
Companies

Best Place to Fuss

J. H. Castle J. E. Doyle

Castle & Doyle

Dealers in

Coal, Wood and Coke

Lime, Cement, Stucco, Hard Wall Plaster, Sewer Pipe

Telephone 1993

801-811 E. Main St., Madison, Wis.

Phone 241

William Owens

PLUMBER

118 North Pinckney St.
Madison, Wis.

F. W. Curtiss

Photographer

Studio

108 State Street

Madison, Wisconsin

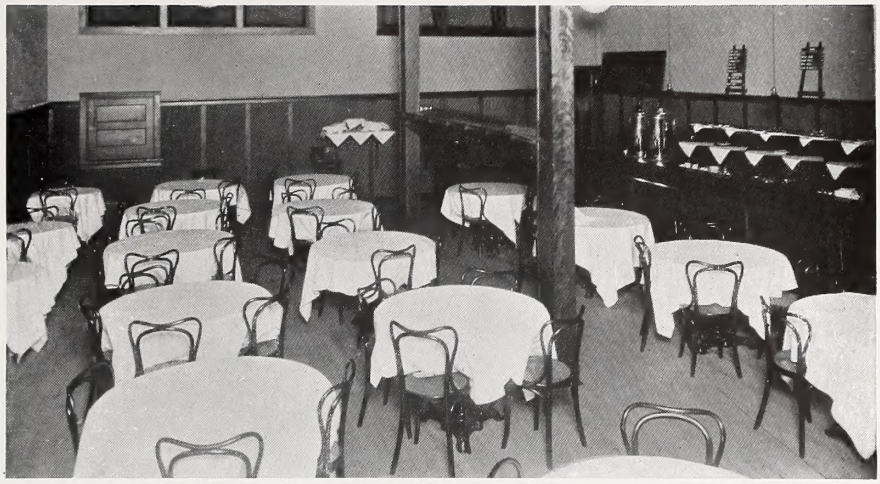

Arthur Hallam

The Tabard Inn

Cafeteria

SIX-THIRTY
STATE
STREET

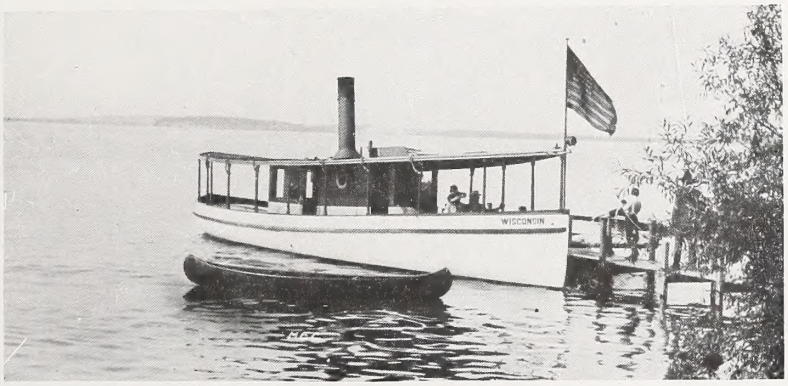

Bernard's Boat Line ON LAKE MENDOTA

Scheduled Public Launches *Charter Launches*

WATCH DAILY PAPERS for Time Cards to Bernard's Park and Around the Lake. Huge Pavilion for Dancing Parties—New Automatic Piano for Your Pleasure—Most Popular University Resort in Four Lakes Region. Ice Boats, Row Boats, Canoes to Rent and Made to Order. WE CAN PLEASE YOU.

Fleet: "Wisconsin," "Forward," "West End," "Northern," "Amy B," "Badger"

PHONE 373 PARK PHONE 7403

Your Photograph

IF

You Want Artistic Work

at Reasonable Prices

GO TO

Carl M. Thomas

PHOTOGRAPHER

26 W. Mifflin St.
Phone 2407

THE MILL BRAND

D

TRADE MARK

THIS TRADE-MARK IS PROTECTED BY REGISTRATION IN THE UNITED STATES PATENT OFFICE. ALL CASES, BUNDLES OR PACKAGES CONTAINING PAPER OF OUR MANUFACTURE ARE PLAINLY STENCILLED WITH THIS TRADE-MARK.

Any person, firm or corporation who states that we are not paper makers, or that we make for them or others, any paper carrying a dealer's private watermark or brand, is either misinformed or guilty of willful misrepresentation.

We make all the papers that we sell, therefore know of what and how they are made, and each grade carries with it an unwritten guarantee of suitability for the purpose for which it is recommended. Back of the guarantee is a Plant representing an investment of several million dollars, and an enviable reputation for fair dealing.

Our Trade-Mark, our Water-Marks and our Brands are, therefore, an assurance to the buyer that the same paper is not offered to him under a dozen or more names at different prices, and an obligation on us to maintain quality that it would be business suicide to trifle with.

As a further protection to buyers as well as ourselves, our products find a market only through our own Warehouses and our recognized agents.

We welcome inquiry, and will gladly furnish samples on request.

Dill & Collins Co.

ACTUAL MAKERS
and
DIRECT DISTRIBUTORS
of

High Grade Printing Papers

Both with and without a coated surface.

DILL & COLLINS Co., Warehouse.....140 No. Sixth Street, Philadelphia
DILL & COLLINS CO., Warehouse.....419 Lafayette Street, New York
THE PAPER MILLS' CO., Western Agents.....519-527 So. Fifth Avenue, Chicago
TILESTON & LIVERMORE CO., New England Agents.....161 Pearl Street, Boston
BLAKE, MOFFITT & TOWNE..... San Francisco
BLAKE, MOFFITT & TOWNE.....Los Angeles
BLAKE, McFALL & CO.....Portland
AMERICAN PAPER CO.....Seattle
SPOKANE PAPER & STATIONERY CO.....Spokane

The Paper Used in This Book is D *Black and White*

Established 1894 Incorporated

University Co-Operative Company

R. E. BOLTE, Manager Total Membership, 12,480

Important

Are you or do you expect to be a student at Wisconsin? If so, join the store owned and controlled by students. Get our Pamphlet of Information

COMPARATIVE STATEMENT OF LAST FIFTEEN YEARS' BUSINESS

Year	Sales	Bought by Members	Net Profits	Added Surplus	Paid Stockholders Approxim'ly	Rate Per Cent
1897	$ 9,534.52	$ 5,215.50	$ 316.07	$ 105.35	$ 210.72	5% in Merchandise
1898	13,090.44	4,046.80	607.02	202.32	404.68	10% in Merchandise
1899	16,199.43	6,396.75	1,336.65	538.29	788.33	12½% in Merchandise
1900	29,303.78	13,068.60	2,403.31	801.05	1,602.36	10% in Cash, or 12% in Trade
1901	33,805.99	18,037.67	2,282.20	478.44	1,803.77	9% in Cash, or 12% in Trade
1902	35,009.14	18,309.14	2,744.76	713.76	1,830.99	9% in Cash, or 12½% in Trade
1903	40,320.05	20,827.18	*2,215.48	1,020.00	2,082.02	9% in Cash, or 12½% in Trade
1904	46,070.29	23,647.68	2,573.87	1,187.50	2,366.45	9% in Cash, or 12½% in Trade
1905	48,772.07	27,204.46	3,508.74	1,617.42	2,720.45	10% in Cash, or 13% in Trade
1906	52,498.07	29,049.10	4,015.46	1,672.13	2,904.91	10% in Cash, or 13% in Trade
1907	53,150.52	32,000.00	†2,889.40	1,357.50	2,560.00	8% in Cash, or 12½% in Trade
1908	74,390.75	38,840.61	4,126.70	1,763.53	3,495.65	9% in Cash, or 13% in Trade
1909	90,002.85	47,969.58	‡4,188.62	2,253.78	4,188.62	9% in Cash, or 13% in Trade
1910	100,870.58	53,746.47	5,100.02	2,467.57	5,463.62	9% in Cash, or 13% in Trade
1911	113,738.75	66,758.16	6,264.72	5,188.52	3,830.84	9% in Cash, or 13% in Trade
1912	117,787.36	69,720.28	12,411.17	2,877.15	7,756.47	10% in Cash, or 17% in Trade
1913	123,959.11	69,720.28	12,641.98	2,835.62	10,653.91	12% in Cash, or 20% in Trade
1914	127,368.83	79,780.06	13,353.60	3,422.17	12,787.37	12% in Cash, or 22% in Trade

Headquarters for all STUDENTS' SUPPLIES. Write us when in need of anything.

We sell Books, Laboratory or Engineers' Technical Supplies, Stationery, Spalding Athletic Goods, Gent's Furnishings, Cameras and Photo Supplies, Regal Shoes, College Pennants and Posters, Confectionery, etc.

Alteneder, Keuffel & Esser, and E. Dietzgen & Co. Drafting Instruments and Supplies.

Let us quote you prices.

504-508 State Street

MADISON, WISCONSIN

We specialize solely on student furnishings—

We don't carry part of our stock for boys, part for old men, and part for you.

Every bit of our line of wearing apparel is for the student—you, who want something clever, up to date—a little ahead of date if anything.

New ties, new caps, new shirts—all the time something new, and always something different.

University Clothes Shop

640 State Street

Every

Jenkins Bros. Valve

has this Diamond Trade Mark.

Look for it on all the valves furnished under your specifications. It stands for valve service—for over forty years' of experience in valve manufacture—for a reputation built upon a quality product—for valves proved to be superior by the great number of imitations offered.

In bungalow or sky-scraper—in homes, business buildings or industrial plants—for water supply, fire protection or heating—every valve requirement can be met with some Jenkins Bros. Valve.

The quality is uniform throughout—the very highest. To be absolutely sure, incorporate the following in your specifications: "*All Valves to be Jenkins Bros., with Diamond Trade Mark.*"

524 Atlantic Ave., Boston
133 N. 7th St., Philadelphia

Jenkins Bros.

80 White St., New York
300 W. Lake St., Chicago

Jenkins Bros. Ltd., Montreal, Canada, and London, E. C., Eng.

Hollywood

Table Delicacies

FRUITS
PRESERVES
VEGETABLES
CONDIMENTS

For the Hostess Who Discriminates

Gould, Wells & Blackburn Co.

Madison Wisconsin

MANUFACTURER
DESIGNER IMPORTER

J. F. NEWMAN

College Fraternity

... JEWELER ...

Badges - Medals - Trophies

11 John St., New York

31 N. State St.
Chicago, Ill.

681 Market St.
San Francisco, Cal.

Established 1872 *Excelled by None*

E. A. Wright Bank Note Company

Offices and Works: Broad and Huntingdon Streets
Central Store: 1218 Walnut Street, Philadelphia

Engraver : Printer : Stationer

Manufacturer of

Class and Society Pins, Medals

Exclusive Designs in

Commencement Invitations, Dance Programs, Leather Souvenirs, Year Book Inserts, Shingles, Stationery (Class and Fraternity) Menus, Calling Cards, Invitations, Certificates

---

PHOTOGRAVURES, ENGROSSING CERTIFICATES
MEMOIRS, TESTIMONIALS

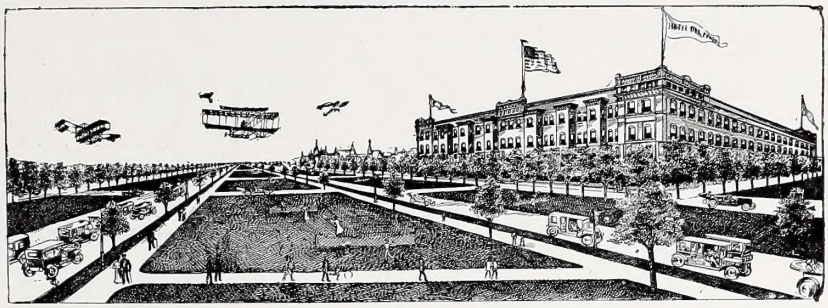

The beauty of its surroundings is one of the chief charms of the

HOTEL DEL PRADO

CHICAGO, ILLINOIS

Situated on the MIDWAY BOULEVARD and Jackson Park which overlooks Lake Michigan, and adjoins the Chicago University grounds on the west. The most convenient hotel for athletes or football players who are contending on Stagg Field at Chicago University.

The house has a frontage of 700 feet; has 400 rooms with access to bath.

H. H. McLEAN, Manager

A MOST EXCELLENT HOTEL THE YEAR AROUND.

FOR INFORMAL SPREADS, USE ELECTRICAL APPLIANCES

They eliminate dirt, work and danger. Because of their usefulness and efficiency, electric toasters, coffee pots and chafing dishes have won favor with the college girl. When in need of anything in the electrical line,

CALL 4400

The Madison Gas and Electric Company

118-126 East Main Street

PRINTING

QUALITY SERVICE

F. O. BLIED
PRINTING CO.
117 W. MAIN STREET
Phone 375

Brains and Taste Required in Effective PRINTING.

Morse Twist Drill & Machine Co.

OF NEW BEDFORD, MASS.

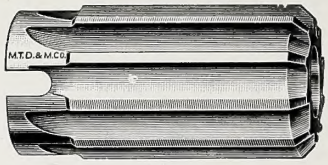

MAKERS OF

Fine Machinist's Tools

Drills, Reamers, Taps, Cutters, Arbors, Dies, Screw Plates, Chucks, Sockets, Sleeves, Mandrels, Counter Bores, Countersinks, Etc.

"MORSE" and SERVICE

Conklin & Sons Company

Main Office,
24 E. Mifflin St.
MADISON

Coal, Wood
and Mendota Lake Ice

We know that college men want the best

CLOTHES AND HABERDASHERY

That is why we sell R. B. Fashion Clothes

Heidcaps
Arrow Shirts
Fownes Gloves
Cooper's Underwear
Interwoven Hosiery

Speth's

A STORE FOR COLLEGEMEN

Showers with

Niedecken Mixer
(Patented)

Special Showers for

Home
Club
Hotel
Etc.

Write for Bulletin No. 5

Hoffman & Billings Mfg. Co.
MILWAUKEE WISCONSIN

The perfection of detail that distinguishes JERREMS' Tailoring assures you of clothes that are both smart and individual

Prices $30.00 and Up

Jerrems

Tailor for Young Men

Three Stores

7 N. Sa Salle St. 25 E. Jackson Blvd. 71 E. Monroe St.

CHICAGO

The Wheeler School of Music and Dramatic Arts

(Formerly The Madison Musical College)

506, 508, 510 State St. Univ. Co-operative Bldg.

ALL BRANCHES TAUGHT

FACULTY

PIANO
Ottokar Malek
Hazel Viola Alford
Marie Seuel Holst
Mary Dodge

THEORY OF MUSIC, HARMONY, COMPOSITION
Marie Seuel Holst

ACTING, DRAMATIC READING, PUBLIC SPEAKING
Lester Alden

AESTHETIC, INTERPRETATIVE, BALL ROOM DANCING
Shirley Frederickson

BANJO, GUITAR, MANDOLIN
Annie M. Lyon

HARP
Elizabeth K. Anderson

VOICE
Fletcher Wheeler
Elgia Wittwer

VIOLIN
Gregory Callow
Frederick Macmurray
Alice J. Anderson

VIOLA
Gregory Callow

VIOLONCELLO
Carl Brueckner
(Theo. Thomas Orchestra)
Emmons Luetscher

STRING BASS
Leo Bachhuber

CLARINET
David Routt

FLUTE AND PICCOLO
Chester C. Schneider

CORNET
William Rabak

DRUMS, XYLOPHONE
Harry G. Schultz

ANNOUNCEMENT

Mr. Frederick Macmurray, Violinist (formerly Director of the Violin Department of the Wisconsin School of Music), has accepted a position on the violin staff of this school.

In addition to his work with pupils, Mr. Macmurray will be available for receptions, church and concert work. Telephone 843.

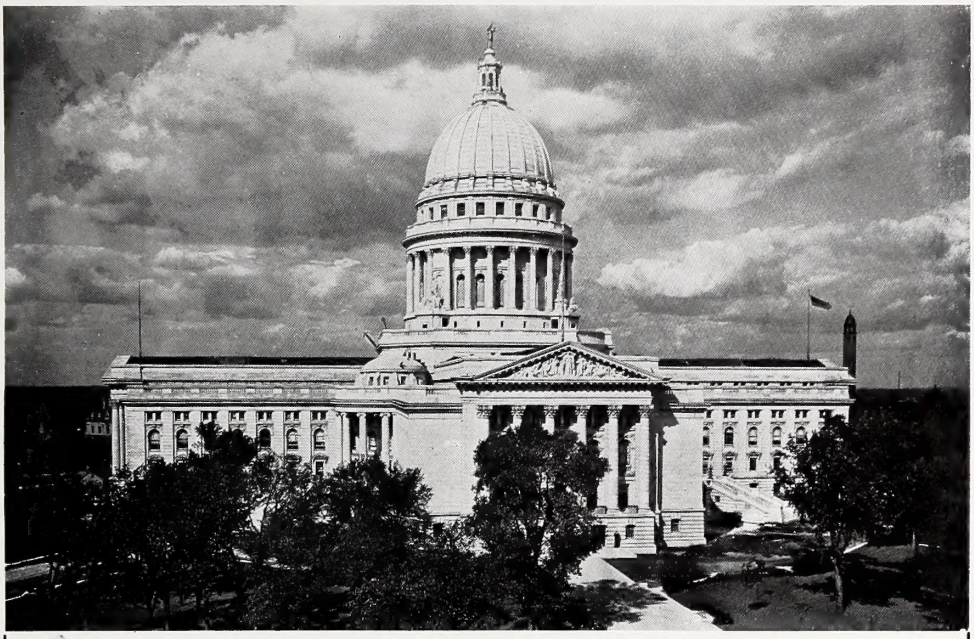

Campus Views A Specialty

The Kind of Pictures You Are

Proud to Show

C. R. REIERSON

23 South Pinckney Street

Phone 5880

"None Better Made
For Man or Maid"

Walk - Over
Shoes

SOLD BY
J. F. ROSE & CO.
Near Park Hotel
Madison

A. STARR BEST ALVIN E. BASTIEN
CARROLL RIDGWAY

A. STARR BEST
INCORPORATED
MADISON & WABASH
CHICAGO

Outfitters
to Young Men

Clothing, Hats,
Furnishings, Shoes

Importers of
Exclusive Novelties in Neck-wear, Leather Goods and *all Accessories to Young Men's Dress*

Keeley, Neckerman
Kessenich Co.

Dry Goods
Carpets
Millinery

11-17 North Pinckney Street
Madison, Wis.

Heilman's Rolls

Just a little better than the kind you thought the best. We deliver for breakfast.

Phone 1109

HAMMERSMITH ENGRAVING CO.

ENGRAVERS
PRINTERS

College Annuals Complete

MILWAUKEE, WIS.

Gold Medal Camp Bed No. 1

WE are manufacturing more Cots and Camp Beds in our plant than ever; selling our product through jobbers and dealers entirely. We refuse absolutely to cheapen any of them to meet competition of cheap goods.

Our Catalogue is free to anyone who may wish it.

Gold Medal Camp Furniture Manufacturing Co.

RACINE WISCONSIN

"Brochon"

Fraternity Jewelers

5 So. WABASH AVENUE
CHICAGO

Dance Programs

Go to

C. F. Cooley

for All Rail—
Lehigh Valley

Hard Coal

It Lasts Longer

Phone No. 10

Architectural and Ornamental Bronze Castings

JOHNSON SERVICE CO.
MILWAUKEE, WIS.

Waltzinger's

19 NORTH PINCKNEY STREET

Madison's Fashionable and Popular Shop for **Candies** *and* **Luncheons**

A popular member of the class of '16 remarked as she left our shop: "It's certainly a rare treat to come here. Your luncheons are so dainty and refreshing---and your candies---I just love them."

Thank you, Miss----------!

We do have an enviable reputation for luncheons and candies. We've coveted it, and sought always to surprise you with new delicacies---new ways to tempt your appetite---and finally to render you service that would make you feel you were glad you came.

WHITMAN'S, of Philadelphia, make for us the "WISCONSIN SEAL" box of candy, tied daintily with ribbons of the University of Wisconsin colors. The box retails at $1.00. Sent postpaid anywhere in the U. S. A.

JEFFERSON TRANSFER CO.

PHONE 7

DEPOT RATES: Within 1 mile, 1 or 2 passengers, 50c, each additional over 2 passengers, 25c, to or from same place. Over one mile and under two, 50c for one, 25c each additional to or from the same place. Over 2 miles and under 3, 75c for one, 50c for each additional.

PARTY WORK AND CITY RATES: Within 1 mile 50c per passenger. Over 1 mile and under 2, 75c for one, $1.00 for two and $1.50 for 3 passengers. Over 2 miles and under 3, $1.00 for one, $1.50 for 2 or 3, and $2.00 for 4 passengers. Special Party Rate, $1.00 each way for 2, 3 or 4 passengers to and from same place.

BAGGAGE RATES (To and From the Depot): Within two miles 50c one piece, and 75c two pieces belonging to the same person. Over 2 and under 3 miles, 75c for one piece, $1.00 for two pieces.

ESTABLISHED 1818

Brooks Brothers,

CLOTHING,

Gentlemen's Furnishing Goods,

BROADWAY COR. TWENTY-SECOND ST.
NEW YORK.

Clothing for Men and Boys
Sporting and Outing Garments
English Furnishings, Hats and Shoes
Trunks, Bags and Traveling Kits
Liveries for House, Stable and Garage
Many Imported Leather and Silver Novelties

Send for Illustrated Catalogue

BOSTON Branch, 149 Tremont St.
NEWPORT Branch 220 Belle vue Ave.

WING'S QUALITY SEEDS

FOR FIELD AND GARDEN

ALFALFA

DAKOTA, NEBRASKA,
GRIMM, SIBERIAN

Send for our catalogue describing all the new strains of Alfalfa. Our own improved strains of Corn, Soy Beans, Vetch and Melilotus, and our superior Garden and Flower Seeds.

The Wing Seed Co.

DEPT. R. MECHANICSBURG, OHIO.

The American Adding Machine at $35.00

Here is a new price on a competent Adder. On a machine that is rapid, full-size and infallible. The very latest machine, built by men who know, in one of the largest metal-working shops.

It is an individual Adding machine, to be placed on one's desk, close to one's books and papers. To take place of the central machine requiring skilled operators.

It is also intended for offices and stores where costly machines are a luxury.

The price is due to utter simplicity, and to our enormous output. Seven keys do all the work.

Each copied number is shown up for checking before the addition is made.

With very slight practice anyone can compute a hundred figures a minute. And the machine never makes mistakes.

Try it ten days and convince yourself. Just sign the post card and send it in.

If On "Rental-Purchase" Plan, **$37.50**
Payable **$3.00** per month.

American Can Co. 1230 Monroe Bldg. CHICAGO, ILL.

STEWARDS: Buy your meat at the

Cudahy Cash Market

We will give you the Best Meat, the Best Service, and the Best Prices in Madison.

Thompson's Orchestra

Residence Phone 2020 *MADISON* *Office Phone 868*

Summer & Cramton

636 STATE STREET

Drugs, Kodaks, Periodicals

All Films Purchased Here Developed Here

HAVE YOU TRIED

The Finest Chocolates in the World for the Price

Keeley's

Madison, Wis.

Old Fashioned Chocolates?

KEELEY'S PALACE OF SWEETS

E. W. Erickson

Men's Furnishings

Shoes

1519 University Ave. Madison

Higgins'

Drawing Inks, Eternal Writing Ink, Engrossing Ink, Taurine Mucilage, Photo Mounter Paste, Drawing Board Paste, Liquid Paste, Office Paste, Vegetable Glue, Etc., are the Finest and Best Inks and Adhesives.

Emancipate yourself from corrosive and ill-smelling inks and adhesives and adopt the **Higgins' Inks and Adhesives.** They will be a revelation to you, they are so sweet, clean, well put up, and withal so efficient.

CHAS. M. HIGGINS & CO., Mfrs.
Branches: Chicago, London
271 Ninth Street, Brooklyn, N. Y.

Established 1874

Grimm's Book Bindery

John J. Grimm & Sons

Book Binding, Stationery, Etc.

Telephone 469

Madison Wisconsin

Mrs. L. Esser's Art Store

HAIR AND FANCY WORK

Materials for All Kinds of Art Embroideries, Hair Dressing, Shampooing, Manicuring, Facial Massage and Scalp Treatment

Phone 1146 *4 S. Carroll St., Madison*

IT'S HERE WHEN YOU'RE HERE

When in Madison on Business or Pleasure, Eat at

LAWRENCE'S FOUR RESTAURANTS

Clean and Sanitary *ON THE SQUARE AND NEAR THE "U"* *A Coupon Book Saves Money*

The old student knows that the "Y" dining rooms are the best

Ludachka Sisters

Y. M. C. A. Building
740 Langdon St.

A Book for College Greeks

is the title of our Fraternity Jewelry Catalog showing JEWELRY of the better grade.

A copy will be mailed upon request.

Burr Patterson & Co.

The Fraternity JEWELERS

Detroit Michigan

Mention Badger when writing

A Wonderful Report

The fifty-seventh annual report to the policyholders by President Geo. C. Markham, of the Northwestern Mutual Life Insurance Company, of Milwaukee, outlined business dealings that are wonderful.

During the year 1914, the new insurance paid for amounted to $126,-288,750. The receipts from all sources were $63,735,111.34, of which the sum of $47,572,768.42 was in payment of premiums, $15,120,477.92 in interest and the balance in rents and the like.

At the end of the year, the insurance in force was $1,365,299,749 and the assets, $328,247,426.88.

The Northwestern has maintained its economical standard of expense in the writing of its insurance and has kept well within the limit fixed by the laws of the states.

Among the investments of the company on December 31, 1914, were the following:

Real Estate Mortgage Loans	$178,711,318.14
Bonds (Market Value)	76,926,630.00
Policy Loans	53,640,047.05

During 1914, this company paid to its members in annual dividends of surplus $10,327,850.63 and in deferred dividends $2,182,817.25, a total of $12,510,667.88. It also paid out for death claims and endowments $16,459,605.97.

The following brief but comprehensive statement is extremely interesting:

Since its organization the company has paid in settlement of death claims	$174,718,503.30
And to living policyholders for matured endowments, surrendered policies and sums returned for over-payment of premiums	301,235,806.81
Making the total payment to policyholders	$475,954,310.11
To this add the present admitted assets	328,247,426.88
And the total amount paid to policyholders or held for them is	$804,201,736.99
Total amount of premiums received	715,858,103.28
Excess of present assets and payments to policyholders over premiums received	$ 88,343,633.71

The Northwestern's service embraces Life and Endowment Insurance. Income Insurance, Corporation and Partnership Insurance and Annuities, The conservatism and care it always has exercised in the investment of its funds, the liberality of its policy contracts, and the invaluable service it has been able to render to its membership have made it popular with conservative insurants.

The company maintains agencies in all the healthful parts of the United States. Shakshesky & McMillan are general agents with headquarters at Madison, Wis.

What you GET out of your clothes is exactly what you put INTO them and you get the most out of

Olson & Veerhusen Co.

Custom Made Clothes

Because we have the most put into them

To young men whose first consideration is smartness in Fit, Fashion and Fabric

OLSON & VEERHUSEN CO.

Clothes make their strongest appeal

Home of.. Quality Hardware

Pocket Cutlery
Nickle Plated Goods
Perculators
Chafing Dishes

Quality - - Service

H. G. Kroncke Hardware Co.

Telephones: Private exchange all departments

Superior: 7970, 7971, 7972, 7973, 7974. Automatic: 32-332

B. A. RAILTON CO.

Wholesale Grocers

Coffee Roasters :-: Importers :-: Manufacturers

373-405 West Erie Street

CHICAGO, ILL.

H. E. Prouty Shoe Repairing Co.

Shoes Repaired
While You Wait

A Parlor for Ladies
Service Unexcelled
Prices Reasonable

634 State Street
Phone 5164

Madison, Wis.

CENTRAL EDUCATIONAL BUREAU

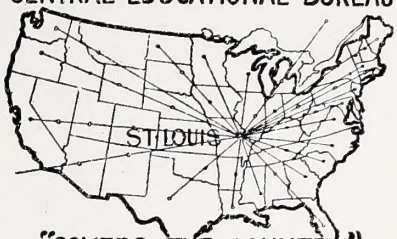

"COVERS THE COUNTRY"

AND PLACES TEACHERS in good positions. We have numerous calls for educators all through the summer and early autumn. *Many leading city superintendents, college and normal school presidents* are our regular patrons. Let us "show you." Write us.

Joshua Richmond, Mgr.
St. Louis County Bank Bldg.,
Clayton Sta. ST. LOUIS, MO.

Espenhain's

MILWAUKEE

were awarded the contract to do the

Decorating

for the

Junior Prom

Estimates Cheerfully Given for Decorating of Halls for Dances, Parties, Etc.

Coffee Blending and Roasting Standardized

We have the most perfect modern equipment for coffee roasting.

Long experience has made us experts in selecting the best coffees and in blending them with certainty of desired results.

We import direct from the coffee growing countries.

We blend and roast the coffees and ship them direct to you.

We ascertain just the blend you want and then supply it always the same.

Our products are standardized. There's no guesswork about them.

CALUMET TEA & COFFEE CO.
409-411 W. Huron St. Chicago, Ill.

The Art *of* Photography

There be grumpy and grouchy folks who claim that photography is a mere matter of hair-cut and neck-ties. And the question is still debated at the little red schoolhouse on Friday afternoon, "Is Photography an Art?"

The answer is, it all depends upon the photographer. William Morris says that art is not a thing separate and apart; art is a way; and the art is the beautiful way.

Any man who does a thing superbly well is an artist. And James McNeill Whistler says that where the artist is, there you will find art.

Photographs are printed records of ourselves and those dear to us, and are fondly cherished long years after they are made. Friends or relations in distant places would treasure your portrait and will readily send theirs in exchange.

A Few Things Worth Knowing

Don't blame the photographer entirely if your pictures are not good.

The best photographs in the world cannot make your picture attractive without your co-operation.

Look pleasant, but don't feel it necessary to look like a dental "ad" to get the pleasant effect.

The business of the Ford Studio is to take pictures for particular people, critical folks, those who are hard to please, those who have never had a really good photograph and have given up trying.

The Ford Studio

MIFFLIN AND FAIRCHILD STREETS, MADISON

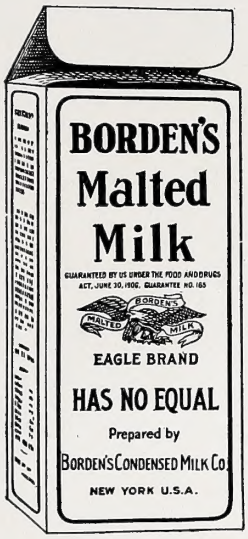

IN THE
SQUARE PACKAGE

For Sleepless Nights

A cup of boiling water
A heaping tablespoonful of Borden's Malted Milk
Beat to a foam with ordinary egg-beater
A dash of powdered cinnamon or other flavoring
Drink while hot

RESULT: A good night's sleep.
Doesn't it sound good to you?

BORDEN'S
Malted Milk
IN THE SQUARE PACKAGE

A nutritive easily-digested Milk-Food and an ideal light lunch and tonic drink for young and old.

Send for FREE TRIAL PACKAGE and UNUSUAL RECIPE BOOK

MALTED MILK DEPARTMENT
BORDEN'S CONDENSED MILK CO.
NEW YORK

VARSITY THEATRE

STATE STREET

Where the Students are Always Welcome

F. B. Hatfield, Wholesale and Retail Grocer

COFFEE A SPECIALTY

WHOLESALE PRICES TO FRATERNITIES

Stewards—Phone 974 or Call at 409 E. Main St.

J. KROSNAFSKY
Proprietor of the

Vienna Bakery

Bakes the best home made bread, cakes, rolls of all kinds.

Phone 2938 210 S. Murray

The Three Little Tailors

Formerly The Badger Co.
Dodo & Foso, Props.

Are at Your Service
at the Old Place
Phone 365

The nearest men's Haberdashers to the University

THE NEW LOCATION OF Endres & Conlin

Corner University Ave. and Park Street

MIMEOGRAPH

EDISON-DICK

Quick duplication of school forms, announcements, lectures, synopses, drawings, test papers, etc. by the mimeograph! Takes little more than the time to typewrite or draw the stencil. No slow type-setting and distributing. Finished product ready within a few minutes. And the wonderful new dermatype stencil produces absolutely unmatched work—clear—accurate—exactly duplicating the original. Every school needs a mimeograph now—to save time and printers' bills—to do work impossible to do without it. Many students earn their way thru school with the mimeograph. Get booklet "Q" from A. B. Dick Company, Chicago—New York. Rotary mimeograph prices range from

$30 to $160

The Sterling Mark

On silver means quality—it guarantees quality.

THE MENGS PHARMACIES

stand for quality and satisfied customers

THREE STORES

University Ave. **Monroe St.**

W. MIFFLEN

If you want real table satisfaction let the

U. W. MEAT MARKET

A. G. REUTER, Prop.

FURNISH THE MEATS
NOTHING BUT THE CHOICEST

PHONES 521-522

728 University Avenue

REPUBLICAN HOUSE

Milwaukee, Wis.

The only American and European Plan Hotel in the city

AMERICAN PLAN
$2.50 and up per day

EUROPEAN PLAN
$1.00 and up per day

Headquarters for Wisconsin Alumni

ALVIN P. & HERMAN O. KLETZSCH, PROPS.

Owners of the New Park Hotel

MADISON, WIS.

Woldenberg's Cloak Corner

The Place for Evening Coats
The Place for Party Dresses
The Place for Suits, Coats,
Waists and Skirts .·. .·. .·.

Woldenberg's
Cloak Corner
Corner Pinckney and Mifflin

Frank Brothers
Fifth Avenue
Boot Shop

Builders of Smart College
FOOTWEAR
225 FIFTH AVENUE
NEW YORK
CITY

A. O. WHITE
The Liveryman
has the classiest turn-outs in Madison.
He will also take care of your baggage.

Phone 257 313 W. Johnson St.

Attention House Stewards

Madison Pure Food Store
All That the Name Implies

PHONE 2744 212 E. MAIN

Chas. Thuringer Dry Goods Co.
LOCATED IN THE HEART OF THE UNIVERSITY. 430 STATE STREET

For the past 15 years have served the student body with highest grade of dependable merchandise at the lowest possible price. Dry Goods, Ready-to-Wear Garments, Furnishings, Students' Supplies, Bedding, Linens, Couch-Covers, Curtains, Curtain Materials, etc.

M. A. Duffy, Milliner 401 STATE STREET

"Save from choice, rather than wait until necessity compels"

Start a Savings Account
with the
Savings Loan & Trust Co.
AND WATCH IT GROW
You can start with $1.00

"Who never saves, but wastes his dimes, to him all times will be hard times."

"The Wayside Inn"
A home-like place to eat where the best and purest of foods are served.
Special attention given to banquets, dinner parties or luncheons in our private dining room or in the auditorium

Mrs. C. W. Kragh, Proprietress

OUR NEW HOME

FRANK'S RESTAURANT OUR MOTTO IS SERVICE

THE BEST PLACE IN TOWN TO EAT *FRANK L. MEIER, Prop.* *821 U. Ave.*

LIVERY KENTZLER BROTHERS

ESTABLISHED 1858

FIFTY SEVEN YEARS' CONTINUOUS SERVICE

Any order up to twenty Broughams cared for with dispatch and punctuality to the minute. Safe horses and vehicles for fussers. *Your credit is good.* Ladies in particular.

IN MEMORY

of the large Wisconsin orders for Senior Invitations, Prom Programs, Etc., amounting to thousands of dollars which have been sent outside the state, and which the respective committees have so carefully guarded from Wisconsin industry

THE PRINT SHOP DEDICATES
THIS SPACE

THE WISCONSIN LIFE INSURANCE COMPANY
MADISON, WIS.

20 years old April 25, 1915.

Average age of policyholders written in 1914, 26 years. Best record in the state.

Liberal participating policies.

Low cost.

Dependable dividends.

"Here is Your Answer;" in
WEBSTER'S
NEW INTERNATIONAL
-THE MERRIAM WEBSTER

Even as you read this publication you likely question the meaning of some *new* word. A friend asks: "What makes mortar harden?" You seek the location of *Loch Katrine* or the pronunciation of *jujutsu*. What is *white coal?* This NEW CREATION answers all kinds of questions in Language, History, Biography, Fiction, Foreign Words, Trades, Arts and Sciences, *with final authority.*

400,000 Words and Phrases Defined.
2700 Pages. 6000 Illustrations.
Cost $400,000.

The only dictionary with the *new divided page*,—characterized as "A Stroke of Genius."

Write for specimen pages, illustrations, etc.

Mention this publication and receive FREE a set of pocket maps.

G. & C. MERRIAM CO., Springfield, Mass.

DO YOU KNOW

that we sell all the sheet music of all the publishers, "Gambleized" at the same price they sell it without the hinge? So why buy any but Gambleized music? All leaves are connected, turn easily and lie flat.

GAMBLE HINGED MUSIC CO.

67 E. Van Buren CHICAGO

With faces grim, with eyes grown dim,
  With fingers all crippled and sore,
We write these lines, turn down our steins
  And close the sanctum door.
We've worked like mad for every ad
  From air compressors to pills:
We've done our best—Heaven give us rest
  And cash to pay the bills.

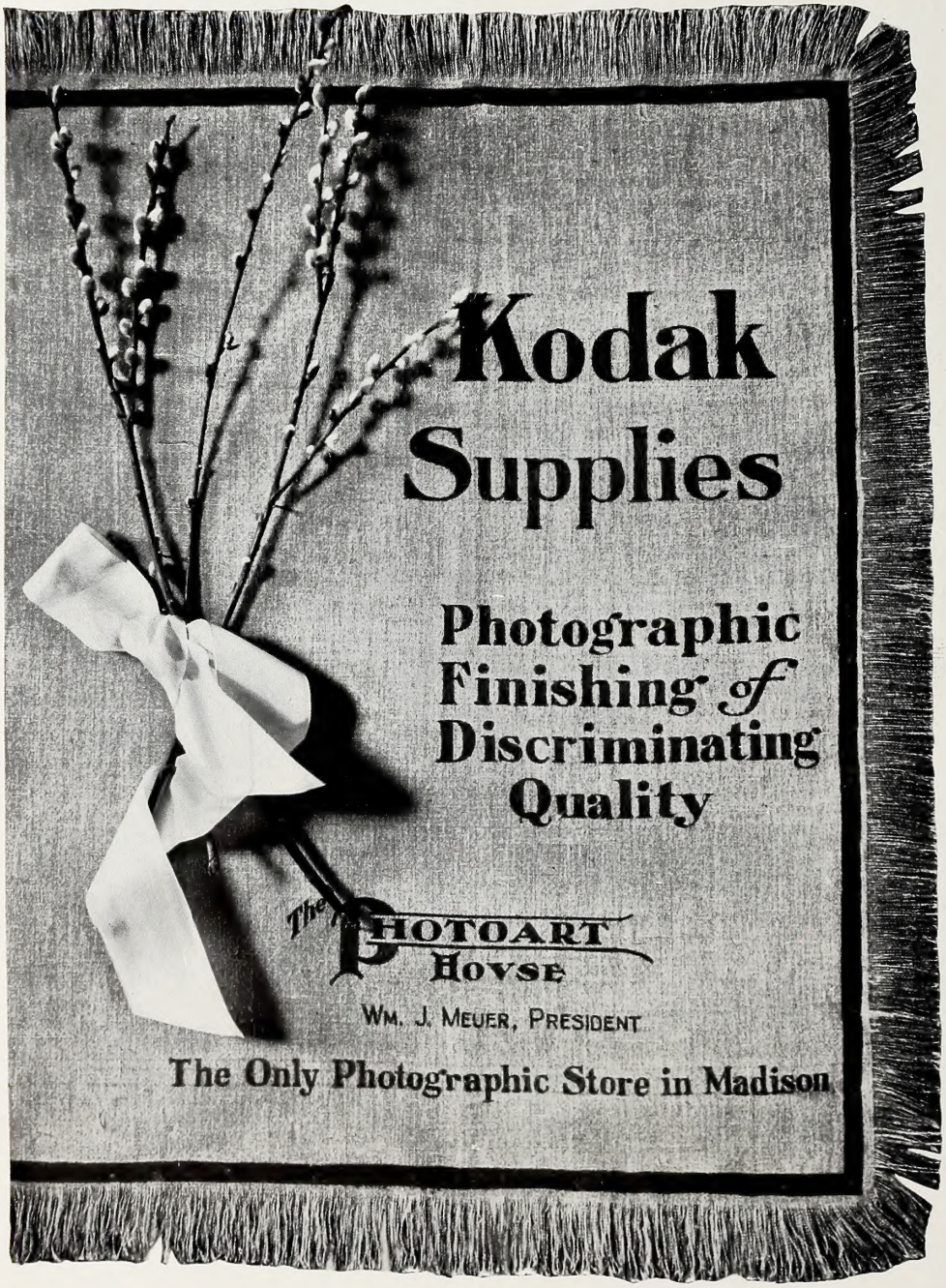
Kodak
Supplies
Photographic
Finishing of
Discriminating
Quality
The Photoart House
Wm. J. Meuer, President
The Only Photographic Store in Madison

INDEX TO ADVERTISERS

Name — Page

ADDING MACHINES
- American Adding Machine Company 652

BAKERS
- Heilman's 648
- Vienna Bakery Co 659

BANKS
- Bank of Wisconsin 619
- Capital City Bank 631
- Central Wisconsin Trust Co 630
- First National Bank 610
- Merchants Savings 612
- Savings Loan and Trust 662

BARBERS
- Bocher, Otto F 627

BEAUTY SHOPS
- Esser, Mrs. L 653
- Marinello Shop 631

BILLIARD HALLS
- Mautz 622
- Morgan's 619

BOATS
- Bernard's Boat Line 637

BOOKS AND SUPPLIES
- College Book Store 625
- G. & C. Merriam Co 665
- University Co-Operative Co 640

CAFETERIAS
- Frank's Lunch 663
- Lawrence Lunch 654
- Ludachka Sisters 654
- Tabard Inn 637
- Wayside Inn 662

CHIROPODIST
- Bump, E. L 627

CLEANERS AND DYERS
- Pantorium Company 626
- Three Little Tailors 659

CLOTHING AND FURNISHING
- A. Starr Best 648
- Bassett & Bassett 611
- Brooks Brothers 652
- Crescent Clothes Shop 668
- Danielson, Mueller & Simpson 627
- Dockstader & Sandberg 618
- Endres & Conlin 660
- Erickson, A. W 653
- Grinde, John 627
- Hub, The 621
- Jerrem's 645
- Olsen and Veerhusen 656
- Pettibone Bros., Mfg. Co., Uniforms 612
- Schmedeman & Baillie 635
- Speth's 645
- Tetzlaff, E. C 624
- University Clothes Shop 641

CONFECTIONERS
- Borden's Condensed Milk Co 659
- Chocolate Shop 670
- Horlick's Malted Milk 621
- Keeley's 653
- Techmeyer 622
- Waltzinger's 651

DRUGS AND DRUGGISTS
- Lewis Drug Store 631
- Menges Pharmacies 661
- Milwaukee Drug Co 630
- Sumner & Cramton 653
- Yahr & Lange 617

DRY GOODS
- Espenhain's 657
- Keeley Neckerman & Kessenich 648
- Thuringer & Garbutt 662
- Woldenberg's Cloak Corner 662
- Simpson Garment Co 609

EDUCATIONAL BUREAUS
- Central Educational Bureau 657

ELECTRIC GOODS---Madison Gas & Electric Co 643

ENGRAVERS---Hammersmith's 649

FLOWERS---New York Flower Co 612

FOUNTAIN PENS---Waterman Fountain Pen Co 617

FUEL
- Castle & Doyle 635
- Conklin & Sons 644
- Cooley, E. F 650

FURNITURE
- Gold Medal Camp Furniture Co 650
- Greig Furniture Co 631
- Haswell Furniture Co 610

GROCERS
- Calumet Tea & Coffee Co 657
- Gould, Wells & Blackburne 642
- Hatfield, F. B 659
- Madison Pure Food Store 662
- Piper Bros 632
- Railton, B. D 656

HARDWARE
- Harris, Samuel—Tools 622
- Jenkins—Valves 641
- Johnson Service Co.—Ventilators 650
- Kroncke Hardware Co 656
- Morse Twist Drill Co 644
- Neideckens—Showers 645

HOSIERY---Holeproof Hosiery Co 620

HOTELS
- Del Prado 643
- New Capital 632
- New Southern 618
- Republican House 661
- Stratford 622

ICE CREAM
- American Ice Cream Co 617
- Zilisch Pure Milk Co 633

INSURANCE
- Northwestern Mutual Life 655
- Wisconsin Life 664

JEWELERS
- Brochon 650
- Bunde & Upmeyer 634
- Burr Patterson Co 654
- Gamms 627
- Gilbert & Anderson 631
- Newman, J. F 642
- Ratcliffe 615

LAUNDRIES---Alford Bros 615

LEATHER GOODS---Madison Leather Goods Co 631

LIVERIES
- Kentzler Bros 663
- White, A. O 662

LUMBER---Frederickson, A. D 631

MEAT MARKETS
- Cudahy Cash Market 653
- Reuter, A. G 661

MILLINERY---Duffy, M. A 662

MILK
- Zilisch Pure Milk Co 633

MUSIC AND MUSIC COLLEGES
- Gamble Hinged Music Co 665
- Wheeler School of Music and Dramatic Art 646

OFFICE SUPPLIES
- College Book Store 625
- Dick, A. B 660
- Grimm Bindery 653
- Higgins Ink Co 653
- Schwab Stamp & Seal Co 627
- University Co-Operative Co 640

ORCHESTRAS
- Thompson's 653

PAPER---Diamond Paper Co 639

PHOTOGRAPHERS
- Curtis 636
- De Longe 613
- Ford Studio 658
- McKillop 616
- Photoart 666
- Reierson 647
- Schneider 629
- Thomas 638

PIANOS---Aton, W. H 634

PLUMBERS---Owen, Wm 635

PRINTERS
- Blied Printing Co 644
- Dow, Louis F. Co 628
- Netherwood Printing Co 626
- Print Shop, The 664
- Wisconsin State Journal 630

RAILROADS
- Southern Wisconsin Ry. Co 614

SEEDS
- Wing Quality Seeds 652

SHOES AND REPAIRING
- Frank Bros 662
- Prouty, H. E.—Repairing 657
- Walk Over 648

STATIONERY AND PROGRAMS
- Bunde & Upmeyer 634
- Print Shop, The 664
- Wright Bank Note Co 642

SPORTING GOODS
- Horsman, E. L 612
- Madison Tent & Awning Co 631

TAXICAB SERVICE
- Jefferson Transfer Co 652

THEATRES
- Fuller 635
- Orpheum 635
- Varsity 659

TRANSFER
- Jefferson Transfer Co 652
- Motor Service Co 634

TYPEWRITERS---L. C. Smith Co 623

THE PHILANDERER

Some Producers of Clothes philander with one or two of the essentials of their product and neglect the all important third Probably married to fabric value and workmanship, and only flirt with styling.

Clothes of Culture

STYLED IN NEW YORK

BY

Sampeck

guarantee the essentials of fit and service. So do we, but we know that they are styled with an artistic and proper style conception beyond the general ready-to-wear product. The volume of their product enables us to retail them at far less than you'd suppose from the class of their appearance.

THE CRESCENT MADISON WIS.

"Where Quality Tells and Price Sells"

BOOK INDEX

Activities Insert....314
Advertising Insert....608
Advertising....609–672
Administration Building....30
Administration Insert....38
Agricultural Campus....24
Agricultural Hall....14
Agricultural Intercollegiate Debate....332
Agricultural Faculty....59
Along the Drive....31
Alumni Magazine....330
Athletic Association....193
Athletic Department....198
Athletics Insert....192

Badger Board....316
Band....381
Barnard Hall....23, 563
Baseball....227–238
Basket-ball....219–226
Biology Building....26
Board of Visitors....41
Bowling....294

Cap Night....191
Cardinal....318
Chadbourne Hall....22, 562
Cheerleader MacArthur....195
Chemistry Building....28
Class Rush....190
Classes Insert....78
Class Societies....429
  Friars....434
  Inner Gate....436
  Iron Cross....430
  Monastics....432
  Mortar Board....438
  Mystic Circle....440
  Skull and Crescent....435
  White Spades....431
  Wyslynx....439
  Yellow Helmets....433
Clinical Building....29
Clubs....523
  A. S. M. E....537
  Badger Boat Club....542
  Baptist Student Alliance....551
  Catholic Students Association....547
  Chemical Engineering Society....539
  Chicago Club....529
  Chinese Students Club....532
  Civil Engineering Society....538
  Commercial Club....541
  Congressionals....531
  Consumers League....557
  Country Life Club....535
  Das Duetsches Haus....558
  Dixie Club....527
  Euthenics Club....555
  Fencing Club....545
  Hoosier Club....530
  International Club....533
  Live Stock Club....530
  Lutheran Student Committee....554
  Menorah Society....558
  M. E. Student Choir....543
  Mendota Boat Club....543
  Rocky Mountain Club....528
  Presbyterian Student Society....549
  Sergeants Inn....554
  Ski Club....544
  Suffrage League....557
  Taychopera....556
  Toreadors....546
  Unity Club....552
  U. W. Engineering Club....536
  U. W. Mining Club....540
Coaches....200
Co-Ed Publications....322
College of Agriculture....57
College of Engineering....63
College of Law....67
College of Letters and Science....43
College of Medicine....67
Commencement....79
Convocations....398
Copyright....4
Crew....239–250
Cross Country....279–282

Dances....396
Debating Societies
  Agricultural Literary Society....348
  Athenae....342
  Castalia....350
  Hesperia....344
  Philomathia....346
  Pythia....352
  Round Table....354
Dedication....6

Editor's Foreword....9
Edwin Booth....366
Engineering Building....15
Engineering Faculty....65
Engineers in Camp....55
Exposition....399
Extension Building....30
Extension Division....71

Familiar Scenes....36
Football....203–218
Forensic Board....326
Forensic "W" Men....327
Fraternities....441
  Acacia....474
  Alpha Chi Sigma....494
  Alpha Delta Phi....468
  Alpha Sigma Phi....480
  Alpha Tau Onega....479

"The feasted monarchs knew and loved their hostess"
—BYRON

The student and the co-ed fair
Who to our cozy home repair
Will pass their time in high spun glee
Because they're fed well, don't you see.

A drink's a drink, a meal's a meal
Both to 'taste' must needs appeal,
That's why, when once they've left our store
They soon return again for more.

It is our endeavor

to furnish bittersweets and other candies that taste like "more."

To feature a Sunday evening meal that satisfies a "home-made" appetite.

To at all times and in all ways please our patrons with "Service."

The Chocolate Shop

BOOK INDEX—Continued

Fraternities—Continued.
- Beta Theta Pi ... 444
- Chi Psi ... 448
- Delta Kappa Epsilon ... 472
- Delta Tau Delta ... 454
- Delta Upsilon ... 452
- Kappa Phi Gamma ... 482
- Kappa Sigma ... 462
- Phi Alpha Delta ... 492
- Phi Beta Pi ... 496
- Phi Delta Phi ... 490
- Phi Delta Theta ... 447
- Phi Gamma Delta ... 456
- Phi Kappa Psi ... 446
- Phi Kappa Sigma ... 464
- Psi Upsilon ... 460
- Red Triangles ... 486
- Sigma Alpha Epsilon ... 470
- Sigma Chi ... 450
- Sigma Nu ... 466
- Sigma Phi ... 478
- Theta Delta Chi ... 458
- Triangles ... 488
- Zeta Psi ... 484

French Plays ... 376
Freshman Dec ... 340
Freshmen Officers ... 191
Frontispiece ... 7

German Plays ... 377
Girls' Glee Club ... 380
Golf ... 290
Gymnasium ... 20
Gymnastics ... 287

Half Title ... 3
Hamiltonian ... 337
Haresfoot ... 368
Honor Societies ... 410
- Alpha Zeta ... 420
- Artus ... 428
- Beta Gamma Sigma ... 424
- Eta Kappa Nu ... 417
- Phi Beta Kappa ... 416
- Phi Lambda Upsilon ... 425
- Sigma Delta Chi ... 422
- Sigma Sigma ... 427
- Tau Beta Pi ... 418
- Theta Sigma Phi ... 423
- Theta Sigma Rho ... 426

Horse Barn ... 27

In and Around the Gym ... 37
In Memoriam ... 11
In Summer ... 33
Intercollegiate Debate ... 330
In the Y. M. C. A. ... 38

Joint Debate ... 328
Junior Ex ... 339
Junior Officers ... 182
Junior Open ... 339
Junior Play ... 375

Keystone ... 364

Lathrop Hall ... 21
Law Building ... 16
Law Faculty ... 66
Letters and Science Faculty ... 45
Library ... 17
Library School ... 74

Managers ... 202
Mendota at Night ... 32
Military Ball ... 392
Military Department ... 383
Minor Sports ... 283
Medical Faculty ... 70
Musical Clubs ... 379
Music Hall ... 18

New Faculty Members ... 76
N. O. L. Contest ... 336
North Hall ... 24

Observatory ... 26
Order of Books ... 88
Organizations Insert ... 414
Orchestra ... 382
Our Wisconsin ... 12

Physical Education Dep't ... 73
Platform ... 325
Press ... 315
Prohibition Contest ... 337
Prom ... 394

Red Domino ... 372
Regents ... 39
Regimental Officers ... 384
Review of Athletics ... 197

Satire ... 565–608
Satire Insert ... 564
Scabbard and Blade ... 390
Science Hall ... 19
School of Music ... 73
Self Government ... 357
S. G. A. Court ... 362
Senior Officers ... 83
Senior Open ... 338
Senior Play ... 378
Senior Summaries ... 88–181
Soccer ... 291
Sophomore Debate ... 334
Sophomore Officers ... 187
Sophomore Open ... 340
Sororities ... 499
- Acoth ... 521
- Alpha Chi Omega ... 516
- Alpha Gamma Delta ... 520
- Alpha Phi ... 510
- Alpha Xi Delta ... 518
- Chi Omega ... 514
- Delta Delta Delta ... 512
- Delta Gamma ... 502
- Gamma Phi Beta ... 504
- Kappa Alpha Theta ... 506
- Kappa Kappa Gamma ... 500
- Pi Beta Phi ... 508

South Hall ... 25
Special Occasions ... 393
Spring Carnival ... 397
Stage ... 365
Stock Pavilion ... 27
Student Conference ... 360
Student Court ... 359
Summer School ... 311
Swimming ... 284

Tennis ... 290
The Final ... 338
Title Page ... 5
Track ... 251–278

Union Board ... 361
University Hall ... 13
University Library ... 75

Van Hise, Charles R ... 42

"W" Club ... 195
"W" Wearers ... 194
"aWa" Wearers ... 196
Winter Section ... 411
Winter Sport ... 393
Wisconsin Country Magazine ... 320
Wisconsin Engineer ... 321
Wisconsin High School ... 75
Wisconsin Magazine ... 319
Women's Athletics ... 295–310
Women's Editorial Page ... 564
Wrestling ... 285

Y. M. C. A. ... 27, 524
Y. W. C. A. ... 526

: P r e s s o f :
LOUIS F. DOW CO.
St. Paul, Minnesota